3 CENTS PAY NO MORE!

Chicago Daily Tribune

THE WORLD'S GREATEST NEWSPAPER

FINAL ★★

VOLUME CIII.—NO. 5 C [REG. U. S. PAT. OFFICE. COPYRIGHT 1944 BY THE CHICAGO TRIBUNE.] THURSDAY, JANUARY 6, 1944.—34 PAGES THIS PAPER CONSISTS OF TWO SECTIONS—SECTION ONE PRICE THREE CENTS

BARES GAMBLING; ENDS LIFE

WALL ST. SEEKS G.O.P. SESSION TO PICK WILLKIE

Raises Fund to Get Convention.

BY ARTHUR SEARS HENNING
[Chicago Tribune Press Service.]

Washington, D. C., Jan. 5.—Wall street big business interests are seeking to buy for New York City the 1944 Republican national convention in furtherance of their plans for the nomination of Wendell Willkie for President. They have set out to raise $150,000 for the purpose.

The question of the time and place for holding the convention will be decided by the Republican national committee at a meeting in Chicago called for Monday. The situation pertaining to the location of the convention is explosive with Presidential politics.

The selection of the location by the 104 members of the national committee will furnish the first test of strength in the party organization between the supporters and opponents of Mr. Willkie for the nomination.

Willkie Shuns Chicago.

Willkie has declared that he is in favor of any city but Chicago for the convention because Chicago was the center of opposition before Pearl Harbor to American intervention in the war and therefore is out of sympathy with his interventionist sentiments.

The Willkie managers have been canvassing national committeemen for several days to line up opposition to the selection of Chicago. If they succeed in rounding up a majority for New York City or any other city but Chicago they will have reason to claim that the majority of the party organization is favorable to the nomination of Willkie. If the committee awards the convention to Chicago the result will be a decided setback for the Willkie cause.

Chicago's chance of getting both the Republican and Democratic national conventions this year rests not only on the natural advantages of hotel capacity and transportation facilities but also on a request made by Joseph B. Eastman, director of the office of defense transportation, that both parties choose Chicago in order to ease the war time burden of the railroads.

City Originally Favored.

The disposition of both the Republican and Democratic national committees from the start was to honor this request.

When Willkie got his nomination campaign under way a couple of months ago, however, the opposition to Chicago developed in this quarter. His backers denounced Chicago as a hotbed of isolationism and the home of THE CHICAGO TRIBUNE. They contended that the request of Mr. Eastman could be complied with in all important essentials by the choice of any other large midwestern city. Their first choice was Cleveland, O., and after some wire pulling with the utilities and other big business interests with which Willkie has long been associated and with the Cleveland merchants an offer backed by a $150,000 fund for

[Continued on page 6, column 3.]

HERE'S HOW TO PACK OLD PAPERS FOR CURB COLLECTIONS JAN. 15

Do not throw this newspaper away when you have read it! Save it!

Old newspapers, magazines, cardboard boxes and wastebasket contents are urgently needed for war materials and will be collected from every curb in the city at a special collection Jan. 15. Housewives are asked to follow these instructions preparatory to the collection:

1. Fold all newspapers flat and tie in bundles about 12 inches high.
2. Tie magazines and books into bundles 18 inches high.
3. Flatten corrugated and cardboard boxes and tie in bundles 12 inches high.
4. Pack wastebasket contents in boxes or bags and tie in bundles.
5. Place all bundles on the curb before your home early in the morning Jan. 15. Proceeds from the sale of the paper will go to the city's service men's centers.

[Further details on page 23.]

Back State Rule of Army Vote

Coalition in House Okays Vursell Bill

BY LAURENCE BURD.
[Chicago Tribune Press Service.]

Washington, D. C., Jan. 5.—Approval by the house elections committee of the Vursell service men's voting bill was forecast today as a coalition of Republican and southern Democratic congressmen threw its support behind the measure.

Rep. John T. Gibson [D., Ga.], a committee member, predicted in an interview that the Vursell proposal will be reported favorably to the house by a committee margin of three or four votes soon after congress reconvenes Monday. Gibson said the proposal now has the support of all Republican members and at least three Democrats.

The bill, offered by Rep. Charles Vursell [R., Ill.] would retain service voting machinery in the hands of the various states. It also, however, specifically instructs the army and navy as to distribution of ballots to service men and makes definite recommendations to the states for necessary revisions in absentee voting laws to assure service personnel a chance to vote.

Throws Out Federal Control.

Gibson said a majority of the elections committee is opposed to so-called "compromise" soldiers' vote proposals which would retain in some form a federal ballot commission, desired by administration supporters. Such a commission, he said, would substitute "unconstitutional federal supervision over election machinery for traditional state regulation of balloting."

The proposal for federal control over service voting was first contained in bills offered by Sen. Scott Lucas [D., Ill.] and Rep. Eugene Worley [D., Tex.], chairman of the house elections committee. As originally drawn, their bills would have given the proposed commission, to be named by the President, authority to determine the validity of votes cast by service men.

The proposition met strong opposition in the house and was defeated in the senate, which adopted a general resolution urging "appropriate action" by the states to assure soldier voting.

Lucas Plans New Proposal.

Lucas and Worley then drafted revised bills retaining a federal commission to handle printing, distribution, and collection of ballots, but stripping it of power to rule on validity of votes. Lucas said today he will introduce this compromise measure in the senate when it reconvenes.

The new Lucas-Worley proposal also still provides for printing under the commission's supervision of a uniform federal ballot which would carry only designations of the two major parties and the offices to be voted for, but would omit names of candidates.

Gibson declared that, to assure a fair vote it is essential that state ballots, carrying the names of candidates, be distributed to service men, as required in the Vursell bill.

The Vursell measure directs the army and navy to distribute post-card applications for absentee ballots to overseas service personnel by Sept. 1, 1944, and to those in this country by Oct. 1. It also calls upon states to amend absentee voting laws to make ballots available at least 30 days before the 1944 elections; to waive registration requirements for military and merchant marine personnel, and to advance dates of primary elections, if they are too near the November elections. It also directs the army and navy to grant air mail priority for transportation of ballots and ballot applications.

GIVES BLESSING TO HIS WIFE AND HER NEW MATE

Portland, Ore., Jan. 5 (AP).—Allen E. Miller, who insists he can't remember a thing prior to 1937, gave his wife and her new husband his blessing today.

Police brought the couple together after Miller, presumably an amnesia victim, reported he recently discovered papers indicating he had had a wife and child in 1936. The wife, believing Miller dead, had remarried.

The woman, now Mrs. M. E. Atkinson, was upset, but Miller told reporters, "I'll withdraw. After all, she's happily married now."

Police said the Millers will arrange a divorce, and the Atkinsons will remarry.

SUMNER CALLS REPUBLIC DEAD; TO QUIT HOUSE

Congress Impotent, She Declares.

BY MARCIA WINN.
[Chicago Tribune Press Service.]

Rep. Jessie Sumner.

Milford, Ill., Jan. 5.—Jessie Sumner, who has represented the 18th Illinois congressional district in the house of representatives since 1938, announced today she will not be a candidate for reëlection this fall.

Miss Sumner, who left her post as Illinois' first woman county judge to run for congress six years ago and has been swept back into office every election with clamorous cries of "Give 'em hell, Jessie!" made her decision over the stringent protests of Republican leaders. She did so, she stated in an exclusive interview with THE TRIBUNE, because she feels that the United States today is merely going thru the motions of having a republic.

Congress Stripped.

"Practically all the major questions of policy are now decided by the White House rather than by congress," she said, grimly. "After this war there may be a formal peace conference like the one after World War I., but apparently all the major issues this time, as last, are to be decided ahead of time by more or less secret conferences made in agreement like the ones at Moscow, Cairo, and Teheran.

"The senate, to be sure, has the constitutional right to repudiate such commitments, but the house has no voice in such matters. Nowadays about all a rank and file representative in congress can do is try to keep informed and, when colossal blunders are made, make speeches pointing out errors and their probable consequences and urge correction.

Has "Done Some Good."

"I feel that I have done some good in that respect. At any rate, I have received thanks from high ranking officials.

"I ran in 1938 because the country was obviously heading toward war, insolvency, and a communistic dictatorship, and I wanted to try to help prevent it.

"I shall have served six years. I consider that a reasonable length of time for me to serve. I am not politically ambitious.

"Naturally I feel unhappy about retiring, as for the past five years I have been absorbed in the work, but I do not think America should be dependent upon a professional governing class. We already have enough people frozen on the public pay roll for life by the civil service law."

A "Farce" Republic.

"Bear in mind, she added, "that my term does not expire until the end of this year. By that time an election for President will have occurred. Unless and until some

[Continued on page 8, column 1.]

TOMORROW IN COLOR! NEW WAR MAP OF ITALY

● How tough is Italy? How long can the Germans hold out? To know what America's fighters are up against, you will want the new war map in full color in tomorrow's Chicago Tribune. It will show all of northern and central Italy, present battle lines, mountains, passes, rivers, cities—dozens of features affecting the outcome of the Battle of Italy. Be sure to get your copy of tomorrow's Tribune!

PARTY SLOGANS FOR '44

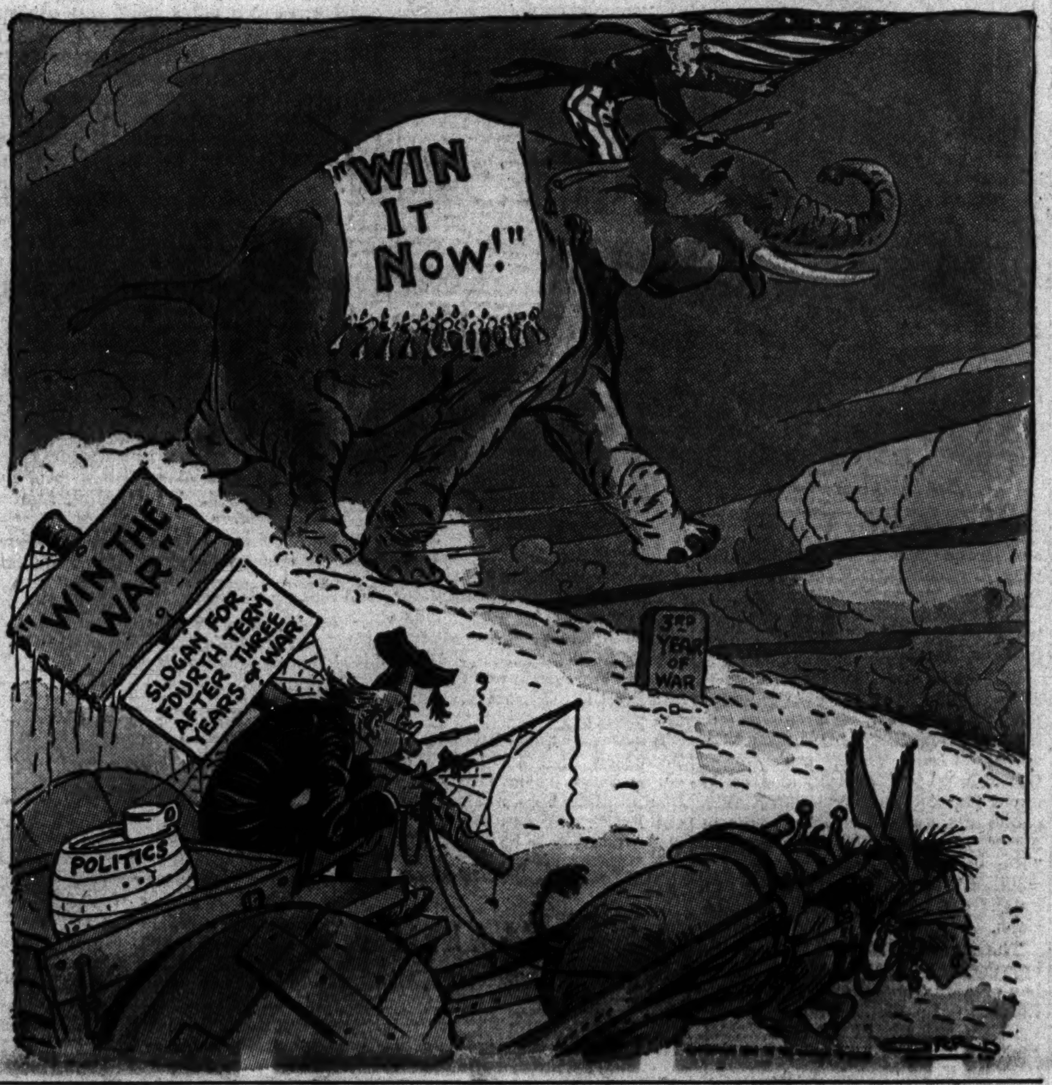

Fight Rages on OPA Choice of Rationing Boss

Eagle River, Wis., Jan. 5 [Special].—Aroused by the attempt of the OPA to force political appointment of a ration board chairman here, members of the Vilas county council of defense today stuck to their refusal to bow to orders from the district office at Green Bay.

The members awaited a reply to their notice, sent last night to the Green Bay office, that they would not approve the OPA appointment and demanding an explanation for the district officials' action in ignoring the recommendations made here.

The controversy began after Mrs. Opal Wiegand, chairman of the county ration board for 18 months, resigned Dec. 15 to become administrative assistant in the St. Louis office of the American Red Cross.

Give Bosses Four Choices.

The council of defense met and picked four possible successors and submitted their names to the district OPA office, following the usual procedure in such matters. The four they recommended were Harley Arnett, chairman of the county board; Edmund Espeseth, former county treasurer; K. Martin Thompson, and Carl Eliason.

All are described as public spirited citizens with good records. All have served so ably on panels of the county ration board that it was given one of the highest ratings in the state. The council gave a special recommendation to Eliason as the logical choice for chairman because of his efficient handling of gasoline and tire rationing for a year and a half.

Instead of replying to these recommendations, the Green Bay OPA office sent two investigators to Eagle River. Townsfolk said they were here for two days inquiring—not into the qualifications of the four recommended but into those of two other men whose names had been submitted by local Democrats not associated with the council of defense.

"Must Think of 1944."

"We've got to have good Democrats in key positions," the investigators were quoted as saying. "Why shouldn't we? After all, this is a Democratic administration. We've got to think of 1944."

Three of the four are Republicans and Eliason, listed as a Democrat, was apparently not considered "regular" enough for the investigators, townsfolk said.

The OPA agents returned to Green Bay and on Dec. 29 a notice came from their office appointing C. A. Harris of Land o' Lakes, a Democrat, chairman of the ration board. Harris is chairman of the township of State Line, a post from which he was once removed by the voters after a taxpayers' group found his township had the highest tax rate in the county.

After a scorching editorial about the matter had appeared in the local newspaper, the OPA agents hurried back here from Green Bay.

At their request, the defense council met yesterday afternoon. The agents explained the meeting was for the purpose of giving approval to the appointment, a reversal of the usual procedure.

When the council refused its approval, the agents countered with a proposal that the council recommend the names of four other men—but one of the names must be that of Harris, the OPA's selection. The council unanimously rejected this proposal and demanded an explanation.

THE WEATHER

THURSDAY, JANUARY 6, 1944.

Sunrise, 8:19. Sunset, 5:35. Moonset, 4:38 a. m. Venus is the morning star. Saturn and Jupiter are night luminaries. [There are no evening stars.]

TEMPERATURES IN CHICAGO
For 24 hours ended 2 a. m. Jan. 6:

3 a. m....*36	11 a. m....33	7 p. m....28
4 a. m....36	Noon.....33	8 p. m....26
5 a. m....36	1 p. m....33	9 p. m....25
6 a. m....36	2 p. m....32	10 p. m....22
7 a. m....35	3 p. m....32	11 p. m....21
8 a. m....35	4 p. m....31	Midn't.....20
9 a. m....34	5 p. m....29	1 a. m....19
10 a. m....34	6 p. m....29	2 a. m....†18

*High. †Low.

For 24 hours ended 7:30 p. m. Jan. 5:
Mean temperature, 34 degrees; normal, 23; excess since Jan. 1, 41.
Precipitation, .08 of an inch; deficiency since Jan. 1, .28 of an inch.
Highest wind velocity, 26 miles an hour.
Relative humidity, 7:30 a. m., 100 per cent; 1:30 p. m., 100; 7:30 p. m., 71.
CHICAGO AND VICINITY: Mostly fair and slightly colder today and tonight; tomorrow increasing cloudiness and slightly warmer; high today, 26; low tonight, 14; gentle to moderate winds.
ILLINOIS: Mostly fair today; colder in east; tomorrow increasing cloudiness, warmer in south and east.

[Official weather report on page 23.]

Tribune Features

Crossword puzzle............Page 2
Dick Tracy....................Page 10
Editorials....................Page 12
Gasoline Alley................Page 17
Gumps.........................Page 20
Harold Teen...................Page 13
Inquiring Camera Girl.........Page 13
Little Orphan Annie...........Page 16
Moon Mullins..................Page 19
Neighbors.....................Page 11
Obituaries....................Page 14
Radio programs................Page 23
Smilin' Jack..................Page 20
Smitty........................Page 10
Terry.........................Page 10
Winnie Winkle.................Page 10

Total average net paid circulation
DECEMBER, 1943
DAILY in excess of 905,000
THE CHICAGO TRIBUNE

River Sweeps Township Into Financial Ruin

(Map on page 6.)

Indianapolis, Ind., Jan. 5 [Special].—Herbert H. Edwards, trustee of Decatur township in Marion county, said today that his township is hopelessly insolvent as the result of a prank of nature. Two schools operated by the township and serving 1,000 pupils will be forced to close by March 15 for lack of funds, he said, and there is no present prospect that they can be reopened in the fall.

The trick played by nature on this rural community south of Indianapolis was a shifting in the bed of the White river, official boundary line between Decatur and Perry townships. Keeping an eye on the vagaries of the river, Perry officials brought suit contending that the plant of the Indiana Power and Light company, valued for tax purposes at $12,000,000, was no longer within the boundaries of Decatur township but had become a member in good standing of the Perry township taxpaying family.

Lose 70 Per Cent of Tax Receipts.

Edwards said today that a recent state Supreme court decision upholding the Perry viewpoint will have the affect of stripping the Decatur treasury of 70 per cent of its anticipated 1944 tax receipts.

"There is nothing we can do about it," Edwards said. "The 1944 tax levy has been made. The tax rate has been fixed, and instead of having about $16,000,000 worth of property to tax we find our township reduced to less than $4,000,000. We are automatically insolvent."

Joe Rand Beckett, township attorney, said some hope of state aid for the threatened schools is held out by a 1933 law under which an appeal may be made to the county superintendent of schools for transmission to the state board of education. He will prepare such an appeal, he said, and will request emergency aid to tide the schools over at least until the end of the school year.

Other Functions Curtailed.

Edwards said other functions of the township also will be curtailed by the loss of revenue. These include poor relief and road repair work. He estimated that despite all possible economies the township will show a $50,000 deficit at the end of the year. State laws putting a limit of $1.50 per $100 of assessed valuation on taxation for township purposes and restricting township borrowing power to 50 per cent of annual anticipated revenue bar attempts to solve the puzzle, he said.

Victim Details Losses to Help Family Recoup

George D. Wilcox.

Toledo, O., Jan. 5 [Special].—A business man who had wrecked his career in a two year gambling spree kept a date with death here today in a last gamble that his suicide might result in prosecution of those who took his money and enable his administrators to recoup his losses for his family.

He was George D. Wilcox, 45 years old, a former Detroit advertising executive and a resident of Birmingham, Mich, suburb of Detroit. He was married and the father of a son, 19, and a daughter, 12. According to a written statement he made before taking poison in the Commodore Perry hotel, he lost more than $30,000 to Toledo gamblers and had borrowed from friends more than $10,000 which he was unable to repay.

Prepares Evidence.

For 24 hours before his death, he worked busily in his room assembling evidence of his losses which he said he hoped would aid authorities in bringing the gamblers to justice and make it possible for his estate to sue them.

He prepared his evidence in lawyerlike form with canceled checks and a detailed account of his transactions, listing names and dates. In an expressed hope that the federal government might prosecute the gamblers, he stated in an affidavit that his gambling had involved interstate dealings, including the mailing of checks from Detroit to Toledo.

"I am giving my life today," he wrote to a Toledo newspaper "for a cause worthy of your attention and your relentless campaigning to rid this section of the country of the gambling racketeers who have preyed upon the weaknesses of such persons as myself."

Newspaper Investigates.

This letter, with affidavits and other evidence, he sent special delivery to the newspaper in an envelope whose postmark showed it was mailed about 9 a. m. today. When the newspaper made inquiries at the hotel early this afternoon the body was found in his room. Physicians said he had died of poison and that an autopsy will be performed tomorrow.

Wilcox named the Club Devon and the Webster inn, both in northern Lucas county near the Indiana-Michigan border, as places where he had lost most of his money. He had not been partial to one form of gambling, he said, having tried his luck at dice, roulette, blackjack, and showdown.

He began gambling in these places April 2, 1940, but after two years tapered off his activities and finally quit in September, 1942, heavily in debt.

Lists His Creditors.

Among debts he said he contracted to pay gambling losses he listed: Manufacturers National bank, Detroit, $1,500; W. E. Crawford, president of the Atlas foundry, Detroit, $5,000; George Willens, president of Willens & Co., Detroit, $2,200, and Frank Geisler of Transit Bureau, Inc., Dearborn, Mich., $1,650. In addition to borrowing these sums, he said, he got loans on his life insurance and borrowed small amounts from many sources.

Wilcox named a Toledo man whom he said was the operator of the two gambling clubs. Occasionally, when he would outdraw his bank account, this man would advance him money. He said he got $3,668 in this way.

Wilcox came to Toledo Monday and sent this gambler a wire asking him to make complete restitution. When no reply had been received yesterday he began his preparations for death.

BUILD MORALE WITH BEER, WAR PLANTS URGED

Cincinnati, O., Jan. 5 (AP).—A proposal that busy war plants provide their workers with "beer and pretzels in moderation" as a morale builder came today from John M. Baker, regional director of the war man power commission.

Baker made the suggestion as he studied reports for the Christmas-New Year holiday indicating an average absenteeism of 8 per cent.

The "beer and pretzel" plan was effective years ago, he declared, in recalling his own service as water-boy in a steel mill.

"I bought many a bucket of beer for the men," he said. "And it didn't hurt them."

RUSSIANS WIN KEY UKRAINE RAILROAD CITY

Seize Berdichev in 5 Day Battle.

War Summaries

LONDON—Reds win Ukraine rail key; link westward drives. Page 1.
NEW GUINEA—Yanks gain in New Britain and Guinea. Page 2.
ALGIERS HDQ.—Report "Siegfried line" built in Italy. Page 4.
LONDON—U. S. bombers rip Germans on 800 mile front. Page 4.

(Map on page 2.)

LONDON, Jan. 5 (AP).—The Russian 1st Ukrainian army today captured the railway junction of Berdichev, pivotal bulwark of the German line protecting Poland and Rumania, after five days' fighting, Premier Marshal Josef Stalin announced in a special order of the day tonight.

Berdichev, 25 miles south of Zhitomir, is the former headquarters of German Field Marshal Gen. Fritz von Mannstein. Its capture increased the communication links between the Russian westward drive into pre-war Poland and southwestward drive toward the Rumanian frontier.

Nazis Admit Partial Loss.

The Germans, earlier, had admitted evacuating the eastern portion of the manufacturing city which had a pre-war population of 51,000.

The capture gave the Russians use of the lateral railway from Zhitomir to Kazatin in the south, where an important Russian force was pounding toward Rumania in hopes of cutting off the 500,000 to 750,000 Germans remaining in the entire Dnieper bend area.

In the view of a German spokesman quoted in Stockholm dispatches, the Germans' eastern defense line had been split wide open by a "very wide penetration" of the Red army.

More than 60 other towns and hamlets were captured by Gen. Nikolai Vatutin's Ukrainian forces during the day.

Moscow dispatches said the western front of Vatutin's attack which crossed the pre-war Polish border Tuesday had penetrated deep into Polesie "in the direction of Sarny." Sarny is 35 miles west of the former frontier. Polesie is the largest county of pre-war Poland.

Take River Line.

These dispatches reported that the Red army had taken the German Sluch river line in its drive toward Sarny.

It was not revealed where the river line had been broken. Earlier the Russians were reported to have crossed the Polish border near Olevsk, 45 miles east of Sarny. At one point the Sluch river is just east of Sarny. The Moscow News reported that the Russians had rolled more than 90 miles west of Radomysl, starting point of the Red offensive.

To the north in White Russia, where the Russians were advancing along the railroad toward Novosokolniki, more than 90 more towns were captured including the railway station of Vlasye, 20 miles northeast of Nevel.

NAZI WAR BULLETIN

Wednesday's German war bulletin as broadcast by Berlin and recorded by The Associated Press, said:

"In the southern part of the eastern front the fighting yesterday was of local importance only. In the area southeast and west of Zhitomir, German troops repulsed renewed strong soviet attacks and destroyed a number of enemy tanks.

"Particularly in the sector of Berdichev, soviet attacks increased in intensity. The eastern part of the town was evacuated after embittered fighting.

"West of Propoisk [southwest of Krichev in White Russia] the enemy, after strong artillery preparation, launched an attack on a narrow front with several rifle divisions and numerous tanks.

"Enemy attempts to regain a district northwest of Vitebsk, which had been captured recently by German troops, were frustrated in counter-attacks. North of Nevel an attack launched by the soviets with support of tanks was frustrated.

"Coastal batteries of the navy near Kronstadt shelled soviet special vessels which were frozen in, and scored numerous hits on one motor vessel."

$3.95

Lush rayon
JERSEY Blouse

Lovely shirt-style blouse of fine rayon jersey . . . Becoming wide revers . . . Add a blouse to your suit wardrobe and you have a new outfit. . . . Green, white, black, aqua, blue, red or shocking pink colors.

SIZES 38 TO 48

Orders by Mail or Phone RANdolph 9800

SECOND FLOOR

Lane Bryant
101 N. WABASH AVE.

GULBRANSEN
PIANOS · FACTORY to YOU
PRE-INVENTORY SALE
Only a few days left to take advantage of our AMAZINGLY LOW SALE PRICES. Converted and reconditioned Spinet-Type Pianos from . . . . $165 up
A FEW BEAUTIFUL BRAND NEW SPINET PIANOS MADE OF PRE-WAR MATERIALS $495
OPEN THURSDAY TILL 9 P. M.
GULBRANSEN FACTORY
816 N. KEDZIE AVE., CHICAGO

Gimbel's
RESTAURANT 30 WEST RANDOLPH
Our Complete Luncheons and Dinners Are Still the Greatest Fine Food Values in Chicago

POLISH-RUSSIAN RIFT RISES TO PLAGUE ALLIES

Washington and London Reminded of Pledge.

Soviet Claims Area

Washington, D. C., Jan. 5 (AP).—In a statement coinciding with the entrance of soviet troops into old Poland, the soviet embassy declared today that in 1939 when Germany and Russia divided Poland the Red army liberated "western Byelorussia [White Russia] and the western Ukraine from the yoke of Polish usurpers." This fresh indication that Moscow considers these areas of old Poland to be now integral parts of the soviet union was contained in the embassy information bulletin.

BY LARRY RUE.
[Chicago Tribune Press Service.]

LONDON, Jan. 5.—While the Polish government today sent instructions to its underground movement in Poland not to oppose the entry of Russian troops, little if any progress has been made in setling the frontier dispute, this correspondent learned from a competent Polish source.

Even in making a concession to Moscow in urging the Poles to collaborate with the Russian invaders, it is emphasized that this could be better harmonized by a renewal of diplomatic relations, which Stalin broke off some time ago much to the embarrassment of London and Washington.

Irked by Polish Demands.

Moscow for some time has been annoyed at the Polish demand that officers made prisoners in 1939 be released, which was not done, and credence was given in Polish circles to German reports that 10,000 of them were murdered at Katyn.

[In April, 1943, Berlin announced the discovery of the graves of 10,000 Polish officers murdered and buried by the Russians in the Katyn forest near Smolensk. Upon the appeal by the Polish government in exile to the International Red Cross to investigate the German charges, Stalin broke off diplomatic relations with the Poles, accusing them of being duped by German propaganda and being in league with the Nazis.]

Polish spokesmen here consistently reminded the British and Americans that in the genesis of this war Poland resisted German demands for Danzig upon a five year guarantee by the then prime minister, Neville Chamberlain. The Germans now suggest that Britain may attempt to evade its obligations by refusing to renew the guarantee, which the Germans say expires in March.

Blame Britain and France.

Spokesmen said Poland entered the war to protect her frontiers and that she was overrun by the Germans largely because both Britain and France raised no effective military opposition on the western front. It insists that the frontiers of Poland as existing at the outbreak of the war must be respected by both Russia and the allies.

Britain is advising the Poles that all sections should work together for the overthrow of Germany and leave the definition of frontiers until victory is won. The Poles, however, feel this is just a stall, and could quote Marshal Jan Christian Smuts, prime minister of the Union of South Africa, as saying that after the war "Russia will bestride Europe as a colossus," to portend the weak role Poland will play in post-war negotiations.

The Evening News admitted the approach of the Russians to Poland has created "sharp emotions among Poles in London. The Poles inevitably are sensitive," it editorialized. "But we trust they won't take it amiss if we offer them a friendly word of advice—wait." Now is no time for argument, it continued, adding that the Red army has still 150 miles to go before reaching the line where the battle began in 1941, "Miles which will be stained with grim and desperate fighting."

The Polish prime minister will soon leave for America. This correspondent understands that he is prepared to argue the Polish cause most vigorously before President Roosevelt and Secretary of State Cordell Hull.

Roosevelt and British Foreign Secretary Anthony Eden must be embarrassed by the campaign among Communists here against the present Polish government, which they claim will never be accepted.

Reds Advance on Wide Front

(Story on page 1.)

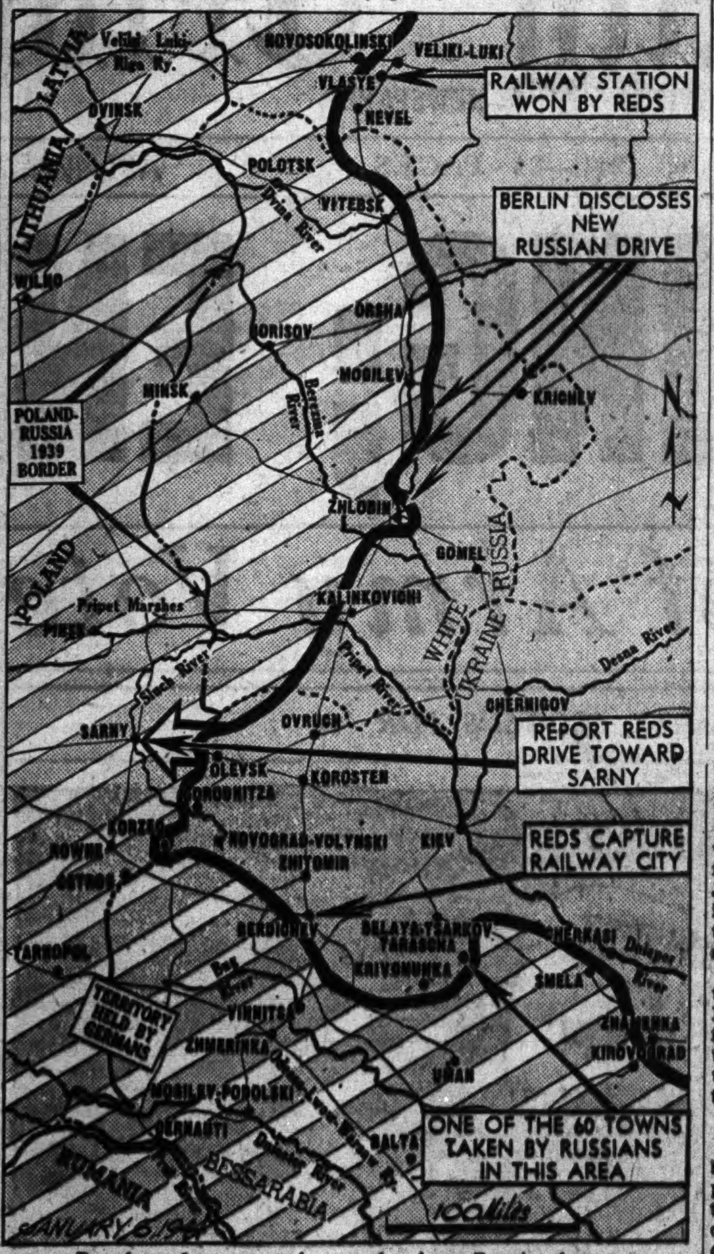

Developments reported yesterday from Russian front.

MARINES DRIVE JAPS EASTWARD ON NEW BRITAIN

ADVANCED ALLIED HDQ., New Guinea, Jan. 6 [Thursday]—(AP).—United States marines who invaded Cape Gloucester, New Britain, have driven east of there, headquarters reported today.

Utilizing tanks, guns, and planes a strong force of marines, attached to the United States 6th army, pushed in the direction of Borgen bay against stiff Japanese resistance.

It has been in the Borgen bay area that the enemy has put up its principal opposition and several counter-attacks have been repulsed there. Today's war reports told of the quelling of Japanese air and ground counterblows in the Cape Gloucester sector.

Extend Saidor Posts.

The marine drive toward Borgen bay opened Tuesday. It was the first heavy attack launched by the Yanks since the original landings Dec. 26. The perimeter around the captured airdrome was expanded by a juncture of invasion forces at Sag Sag, seven miles southwest of Cape Gloucester.

Westward on New Guinea at invaded Saidor, where American forces have driven a wedge into the Japanese coastal supply line, American patrols moved inland and extended their holdings along the shore.

Australians have pushed along the coast to the vicinity of Cape King William, less than 80 miles from the Saidor invasion forces to the northwest. Japanese jungle troops are caught between those two points.

Jap Cruiser Hit.

The Japanese stronghold of Rabaul was raided Monday by fighter planes from Bougainville which tangled with 20 enemy fighters. Six of the Japanese interceptors were downed and five others probably were bagged. Two raiding fighters were lost.

A bomber of the South Pacific air force scored a direct hit at Kavieng, New Ireland, on a cruiser. Two heavy cruisers were severely damaged, if not sunk, by South Pacific bombers in a carrier plane strike in that same area a few days ago.

Bomb Jaluit and Mili.

PEARL HARBOR, T. H., Jan. 5 (AP).—Bombers of the American 7th army air force struck at the Mili and Jaluit atolls of the Marshall Islands Jan. 3 and 4, it was announced today.

The new raids cost one American fighter plane, but two bomb hits were made on an enemy cargo transport ship in the Jaluit lagoon. No mention was made of enemy interception.

Attacks Jan. 2 on Wotje and Maloelap atolls, to the north of Jaluit and Mili, had brought the stiffest enemy opposition encountered in a single day.

Mili and Jaluit, at the southern end of the Marshalls, now have become the most bombed atolls of the chain. Both have air bases. In the latest strike at Mili, made Monday, an Airacobra fighter plane was destroyed by enemy anti-aircraft fire. It was the 16th raid on Mili.

Jaluit Has Big Lagoon.

Jaluit, hit both Monday and Tuesday, is second only to Mili in the number of raids. At least 13 raids have fallen there.

The lagoon at Jaluit is 30 miles long and 12 miles across, deep enough to accommodate large ships and suitable for a naval base.

Yanks on March

(Story in adjoining column.)

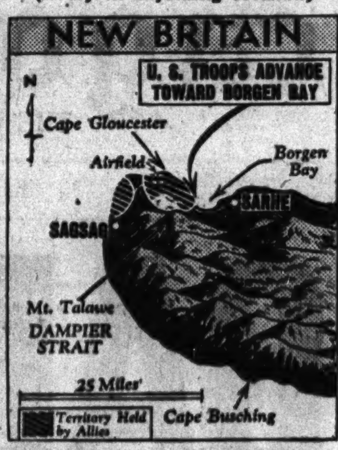

Pacific war developments.

2 YEARS IN INDIA, CHICAGO FLYER IN AIR 3,550 HOURS

CALCUTTA, India, Jan. 5 (AP).—Four sergeants who were among the first Americans to reach the China-Burma-India theater are heading homeward after amassing a total of 3,550 hours in the air the past two years, ferrying supplies to India and China.

They are Sgt. Sam Cohen, 3004 Roosevelt road, Chicago; Master Sgt. Robert Bailey, Arlington, Va.; Crew Chief Sgt. Spencer Holland, Baltimore, Md., and Sgt. Paul Nadzak of Fairoaks, Pa.

Asked what he wanted most when he reached home, Cohen said: "I want to see a detachment of WACs. I've never seen any WACs, WAVES, SPARS, or anything else that nice."

CAMPBELL, AUTO RACER, FINED IN WOUNDING CASE

[Chicago Tribune Press Service.]

LONDON, Jan. 5.—Maj. Malcolm Campbell, British racing motorist, pleaded guilty in court today to setting a spring gun which wounded Edmund Bristow, an odd jobs man. Campbell, who appeared in court in battle dress, was found guilty of a technical offense and fined $20.

Maj. Campbell, thru his lawyer, pleaded that tremendous damage had been done on his estate recently by soldiers who had chopped down trees, broken fences, destroyed valuable shrubs, and stolen property.

The spring gun, designed by Campbell, was charged with a red powder and intended merely to identify trespassers by the coloring on their clothes. Bristow, the lawyer said, must almost have touched the muzzle of the gun in passing for the wad to enter his leg. Gangrene set in after he was hospitalized, and the leg was amputated.

Yanks on Troopship Saved by RAF Chip In $4,000

CAIRO, Egypt, Jan. 5 (AP).—American soldiers aboard a troopship in a Mediterranean convoy today chipped in $4,000 to express their gratitude to R. A. F. fighter pilots who drove off two attacks by enemy planes. The money will go to dependents of any casualties among the air crews defending the convoy.

7 COURSE DINNER $2.50
with Whole
BABY LOBSTER
"FUNZAFIRE"
Starring BENNY MEROFF
Sid Lang's Orchestra
COLOSIMO'S
2126 South Wabash

HIGH SCHOOL
FOR ADULTS
Complete in 12 to 15 months. Thorough preparation for college entrance and professional schools. Days, Even., or Home Study. Inquire for details.
ACADEMY FOR ADULTS
30 W. Washington St. Franklin 0144

WE BUY
DIAMONDS
Get Our Prices Before You Sell
FIDELITY
5 South Clark St.

PLASTIC
WEATHER STRIPPING
Contractor will consider weather stripping windows with amazing "fuel saving" plastic weather stripping material at special price. We reserve the right to cancel this offer at any time.
ADDRESS F S 278, TRIBUNE

BUY MORE WAR BONDS

"Andes for Quick Energy"
says an assembly line worker

Working on the assembly line in a vital war job requires a lot of energy. A few pieces of Andes Candies in the lunch box supply a worker with a rich source of the high energy food needed for top efficiency. Always a tempting taste treat besides, Andes give workers a real lift on the job!

BACK THE ATTACK—BUY WAR BONDS

Andes THE PEAK OF ALL Candies
50 STORES IN CHICAGO AND SUBURBS

CONVENIENT CREDIT—SATISFACTION GUARANTEED

ROTHMOOR CHESTERFIELDS
for style that thrills & quality that saves
$49.95
Sizes 10 to 42. Other Chesterfields to $69.95
5th floor

MAURICE L ROTHSCHILD
State at Jackson

MALING SHOES

SAVE MONEY—SAVE YOUR RATION COUPON TOO . . . IN MALING'S RATION-FREE

Sale

2.97

Thousands and thousands of superb quality regular Maling shoes, all with guaranteed synthetic soles!

2.97

RATION FREE

$1.49 TO $2.97

GUARANTEED VALUES TO $3.98!

Blacks . . . Browns . . . Reds . . . Greens

Name your style! Name your color! Name your material! Maling's have it in most any shoe a woman could want in this wonderful, wonderful RATION-FREE SALE!

NO MAIL ORDERS

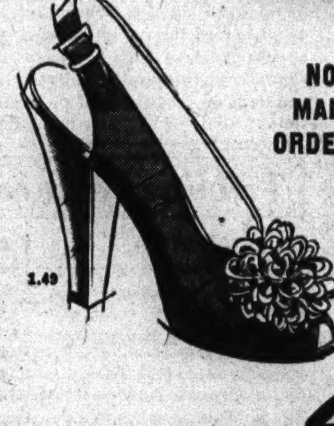

1.49

1.97

Maling Shoes
34 S. STATE ST. 231 S. STATE ST.*
6320 S. HALSTED STREET
3218 Lincoln Ave. 2764 Milwaukee Ave.
11231 Michigan Ave. 4035 W. Madison St.
3249 Lawrence Ave. 1335 Milwaukee Ave.
6440 S. Halsted St. 4650 Sheridan Road
843 E. 63rd Street 3249 Roosevelt Road
Berwyn: 6328 Cermak Rd. Oak Pk: 1128 Lake St.
Milwaukee Store—175 W. Wisconsin Ave.
Neighborhood Stores Open Tuesday, Thursday, Saturday Evenings
*STATE ST. STORES OPEN MONDAYS 12 TO 9

BAG SALE!
Hundreds and hundreds of stunning bags for now and all year. Were high as 4.99! $1.00 AND $1.99
SOME 1.49 AND 2.49

CROSSWORD PUZZLE

ACROSS

1. Modish
5. Metal
9. Checks
14. Brave man
15. Accomplished
16. Hazard
17. Hibernia
18. Jug
19. Trivial in meaning
20. Secures
22. Moving truck
24. Digit
25. Cereal grain
26. Cave
27. Military settlement
28. Guarantee
32. Likewise
34. Above
35. Binds
37. Wild plants
41. Offer
42. Affirmative vote
43. Hostelry
45. Groove
46. Rest
48. Storm
50. Prong
51. Muffin
53. Concern
55. Male deer
58. Boat accessory
60. Crooked
61. Metal
62. Plump
63. Bodies
67. One who storms
69. Aroma
71. Hit
72. Goddess of peace
73. Corner
74. Bit
75. Analyze grammatically
76. Teleost fish
77. Cozy place

DOWN

1. Cook
2. Greek goddess
3. Flag
4. Outline
5. Sameness
6. Lines
7. Individual
8. Courage
9. Twirl
10. Decade
11. Muse of poetry
12. Of lesser importance
13. Rainy snow
21. Organ
23. Emmet
26. Coloring
27. Enemy
28. Cries
29. Bad
30. Yield
31. Story
33. Possess
36. Indication
38. American lake
39. Presses for payment
40. Printing instruction
42. Mimic
44. Radio systems
47. Ovum
49. Manner
50. Enzyme
52. Extinct New Zealand bird
54. Blunder
55. Lay bare
56. Crown
57. Wrath
59. Make amends
62. Liberate
63. Chilly
64. American wild plum
65. Consumes
66. Quarrel
68. Being
70. Deer

Puzzle of Wednesday, January 5, Solved.

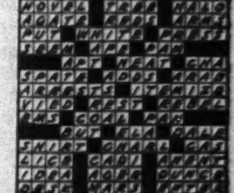

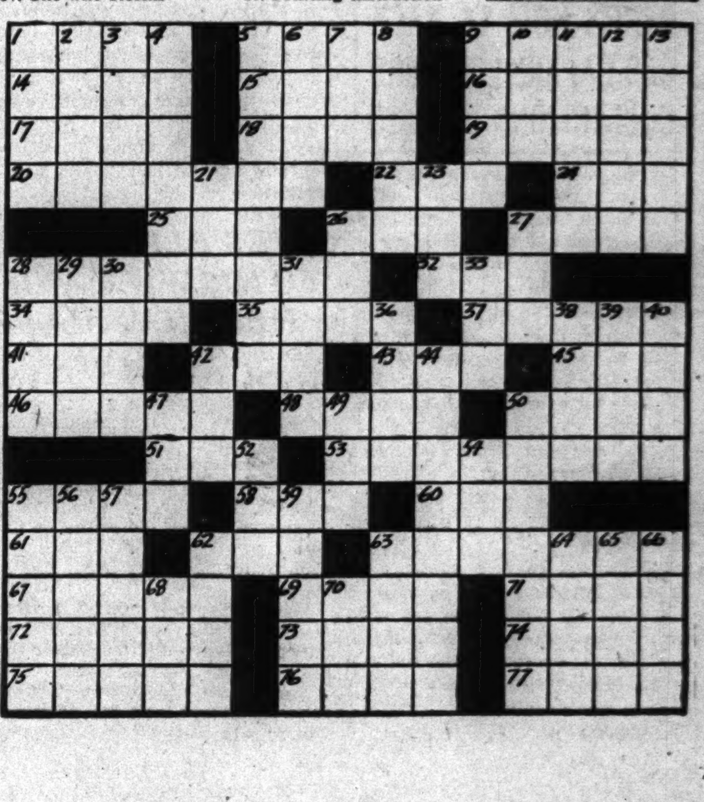

ARGENTINA PUTS DRASTIC CURBS ON NEWSPAPERS

Bars Writings Aimed at Public Officials.

BUENOS AIRES, Argentina, Jan. 5 (AP).—Drastic control of the Argentine press and foreign correspondents was imposed today by a government decree prohibiting the publication of any news or editorial deemed contrary to the general national interest or jeopardizing public order.

The decree, issued by the office of President Gen. Pedro Ramirez, said all newspapers, magazines, and news agencies were instruments of public interest and hence must conform to regulations designed to permit them to carry out their functions.

The measure also covered pamphlets and handbills and placed advertising matter under government control.

Outlaws "Prejudicial" News.

The decree forbids the publication of anything which may "disturb the good relations the nation maintains with friendly countries"; be "prejudicial to public officials, private institutions, and private citizens generally"; affect "Christian morality or decorum"; or "news totally or partly false or in such form that it may tend to deceive the people with prejudice to general or private interests."

The measure provides that all editorial comment must bear the signature of the author. Both writers and editors of publications are made equally responsible for the material printed.

The undersecretary of the press was instructed to withdraw from circulation "any publication, whatever its origin," which does not conform to the provisions of the decree.

Subsidies Must Be Told.

Publication of official statements of information issued by the subsecretary of the press was made obligatory. Any publication edited in Argentina which receives direct or indirect subsidy aid from a foreign power is required so to inform the undersecretary of the press and receive his approval.

Another provision of the decree requires publishing houses to keep their accounts in accordance with the commercial code and to submit them annually to the undersecretary of the press, who may also exact monthly financial reports.

The decree stated specifically that news agencies were included in its scope. News reporters will be required to register in an official register which will be barred to those who are convicted of crimes or who "repeatedly violate the provisions of this decree." The registration will be required of editorial, business, and mechanical employes and foreign correspondents.

Correspondents Curbed.

Under the decree, foreign correspondents and news agencies operating in Argentina are subject to the same restrictions on news they will be permitted to transmit as the Argentina press is subject to on the news it publishes.

The decree establishes four degrees of punishment for infractions — a warning, suspension, removal from the official register, closure, and seizure of the fixtures of the offending publication or news agency.

Air Chief of Staff in New Guinea Gets 19th Plane

ADVANCED FIGHTER BASE, NEW GUINEA, Jan. 3 [Delayed] (AP).—Col. Neel Kearby, leading fighter ace now active in the southwest Pacific, painted another pair of Japanese flags on the fuselage today for a total of 19—one for each victim of his Thunderbolt's guns. The San Antonio, Tex., flyer, who also is chief of staff of the 5th fighter command, bagged his latest while leading a flight of Thunderbolts over Wewak.

Submarine Pompano Believed Lost

[Associated Press Wirephoto: From U. S. Navy.]

The U. S. S. Pompano, overdue from patrol.

GUINEA BAD MAN HUNTED—TO KILL JAPS THIS TIME

'Master George' Asks Amusang's Help.

BY ARTHUR VEYSEY.
[Chicago Tribune Press Service.]

GOVERNMENT HOUSE AT SAIDOR, New Guinea, Jan. 2 [Delayed].—For the second time word started circulating around the coast today that Master George wanted to see Amusang. Master George is Lt. George Greathead, Australian representative in the district.

Before the Australian New Guinea administration opened a station at Saidor, Amusang was the terror of the coast. A trigger man, who made Chicago gangster look like playboys, he was hunted for the murder of Baribari, an open foe of the luluai [native government chief].

One day the luluai's wife heard that Baribari had put "the evil eye" on her. This is done by picking up a piece of sugar cane the victim has chewed, brewing it, and chanting over it. Every native knows the results are inevitable and fatal.

As do all other victims, the luluai's wife stopped eating and sleeping. Within a week she died. Instead of reporting Baribari's crime of sorcery to the administration at Madang, the luluai sought out Amusang, and asked him to kill Baribari.

Son Dies Also.

Since the luluai is a government man at least in name, and since the government frowned on killings, Amusang refused. But a few months later the luluai's son died, the luluai again accused Baribari of sorcery and went to Amusang. This time Amusang took the job.

In due time Baribari was found knifed. Since there are no secrets in this part of the world, all the coast soon knew the details. The luluai lost all control. Altho only able-bodied men with four children by one wife were exempt from taxes of 10 shillings [$2] a year, no man would pay.

So the administration sent Master George. The year was 1936, and Master George began to work on the Baribari case. Wherever he went he asked for Amusang.

Swaps Son for Another.

Amusang became the most powerful man on the coast. After several months Master George met Amusang's mother. Crying and kneeling at his feet, she asked him to free another son, who was already in prison for murder. Master George made a deal. He produced the imprisoned son and she produced Amusang.

But Amusang never went to jail. Master George held a trial, and the only witness against Amusang was the luluai, who said he saw the murder while he was hiding in a tree. Master George made a historic decision. He ruled the luluai had no business in a tree.

So Amusang was freed. Master George ousted the luluai, and when Amusang promised to stop killing, George made him the luluai. Until the Japs came Amusang ruled as no one ever did before.

With the invasion he took his people into the mountains. Today Master George, returning with the American soldiers, sent out word he wants Amusang. There is work to be done, and Amusang is the one who can do it.

Built in 1937

Washington, D. C., Jan. 5 (AP).—Loss of the submarine Pompano, which had operated in the immediate vicinity of the Japanese coastline, was announced by the navy today.

Comdr. W. M. Thomas.

Following custom, the navy did not disclose where the Pompano, a 1,330 ton submarine built in 1937, made her last patrol. Her skipper, Comdr. Willis M. Thomas, Vallejo, Cal., was awarded the navy cross and the silver star for daring exploits against the Japanese. He was listed as missing.

The citation accompanying award of the navy cross told of the Pompano carrying out "an aggressive and successful submarine war patrol in the immediate vicinity of enemy Japanese coastline." It sank one Japanese destroyer, a 900 ton Japanese patrol vessel, and 6,900 tons of enemy merchant shipping. She is the 17th submarine reported lost since the war started.

U. S. TO TRAIN GUNS ON GIANT BRITISH TRUST

Washington, D. C., Jan. 5 [Special].—Imperial Chemical Industries, Ltd., of Great Britain, one of England's greatest trusts, will be one of two corporate defendants named in an anti-trust suit to be filed tomorrow in New York, high government officials said tonight.

Named as co-defendants with the I. C. I., will be E. I. du Pont de Nemours company, which the department of justice will claim has a cartel agreement with the British company under which they agreed to divide up world markets in certain chemical products.

Individual defendants will include persons high in British political as well as industrial circles, according to reliable sources.

The suit will be a civil rather than a criminal one, its purpose being to break up a combination defended recently in the house of commons as "the backbone of the British chemical industry."

NAZIS SAY 40% OF PARTY MEMBERS ARE IN THE ARMY

MADRID, Spain, Jan. 5 (AP).—In an apparent attempt to show that the Nazi party is sharing fully in Germany's war losses, an article in the Dec. 31 issue of the Cologne Zeitung received here today said one-fourth of the Hitler Youth leaders had been killed in the war and another one-fourth had been wounded.

The article said that of the 6,500,000 Nazi party members, 40 per cent were in the army and 6 per cent already had seen service at the front. The newspaper said only 40 per cent of the party members were of the class of 1908 [35 years old] or younger.

In other statistics the article said that the nearly 3,000,000 Nazis in the army, 1,250,000 have been decorated, 237,000 of them for wounds.

HOSPITAL PATIENT HELD SUICIDE.

A verdict of suicide while temporarily insane was returned at an inquest yesterday into the death of Edward J. Hanson, 53 years old, Sioux City, Ia., who earlier plunged from an upper window of Illinois Central hospital, where he was a patient.

# INDICATES AFL TO SHUN BRITISH WORLD PARLEY

New York, Jan. 5 [Special].—The American Federation of Labor will not accept the invitation of the British Trade Union congress to send delegates in June to a world conclave of trade unions, including those of soviet Russia, Matthew Woll, vice president of the AFL and chairman of its post-war reconstruction committee, indicated today.

Commenting on dispatches from London that the British organization had taken the initiative for the world meeting to discuss problems of war and peace, Woll declared that since the executive council of the AFL had refused to affiliate it with the Anglo-soviet trade union committee, it was likely that it would decline also to participate in the proposed world congress.

Another "Smuggling Attempt."

He characterized the project as another attempt "to smuggle the Communists into an international meeting thru the cellar door."

"The federation is completely in favor of an international conference attended by representatives of free trade unions of the united nations and other countries not dominated by the axis," Woll said.

"If such a conference were called there is no doubt that its deliberations would result in a definite and concrete program for reconstruction of the post-war world and also a plan for rebuilding the shattered trade union movements in the occupied countries and the broadening of activities of genuine labor unions thruout the world.

"Unfortunately, heretofore the presence of the soviet labor representatives at any international conference has resulted in that assembly becoming part of the popular front apparatus of soviet Russia. If the federation rejects the proposal that it participate in any international conference at which representatives of soviet trade unions are to be present, it will do so out of an extensive and varied experience with Communist labor agents in the United States.

Not Like U. S. Unions.

"The federation has gone on record as stating that it is eminently proper for the American government to work out a modus vivendi with the Russian government, but that this desire on the part of American workers to support their government's foreign policy does not impose upon the federation any obligation or necessity to recognize or coöperate with the Russian labor organizations.

"The federation has taken this position because of its conviction that the Russian trade unions are not trade unions in the sense that American workers understand the term and that the fundamental differences between the federation and the government controled Russian unions are so glaring that coöperation between the two is impossible."

NAPLES' TYPHUS WAVE GROWS; FIFTH ARMY SETS UP SAFEGUARDS

NAPLES, Italy, Jan. 5 (AP).—The number of known cases of typhus in Naples has increased in the last 10 days from 250 to 350 and an announcement today said a United States typhus commission had arrived here and was coöperating with allied military government health officers in combating the disease.

No cases of infection among allied 5th army personnel have been reported. Military dispensaries, however, are jammed with officers and men receiving inoculations and Naples still is out of bounds to all 5th army troops except those billeted here.

Eleven public delousing stations have been set in operation for Italian civilians and crews equipped with a medicated powder capable of killing typhus bearing lice are on duty in public places.

ASK QUEBEC'S AID IN STRIKE AT MONTREAL

MONTREAL, Que., Jan. 5 (AP).—Mayor Adhemar Raynault left tonight for Quebec to meet Premier Adelard Godbout and members of the provincial cabinet to speed settlement of the 15 day old strike of 2,000 white collar employes of the city of Montreal.

A strike settlement plan may be shaped out tomorrow—"Little Christmas" and a holiday which closes government offices in Quebec—for submission to the workers Friday, it was reported tonight.

Gerard Picard, general secretary of the Canadian and Catholic Confederation of Labor, parent body of the Civic Employes' National syndicate, which called the strike, said earlier today, "We are ready to stick by our guns, even if the strike should last six months." Union picket lines around city hall and other public buildings are permitting only top ranking officials to enter their offices.

Values to $295

Wool Coats, Fur Trimmed

Clearance Price $125

Save more than half the regular price, in some cases, on one of these superb wool coats, enriched with fine quality furs. Mink, Persian lamb, nutria, sheared beaver, silver fox, lynx and opossum are included.

Large collection to choose from. These are fine coats, offering years of smart wear—at tremendous savings!

FEDERAL TAX ON FURS ADDED

Weathered Misses Shop
MICHIGAN AT OAK
Martha Weathered
IN THE DRAKE HOTEL

Jerrems you may as well have the best

JANUARY CLEARANCE SALE

A clearance at Jerrems assumes importance because of the high standard qualities of Jerrems men's apparel. Every garment is of 100% wool, many fine imports included, tailored in Jerrems finest tradition.

SUITS
$43.50 Were to $55 | $49.50 Were to $65 | $56.50 Were to $75

OVERCOATS
$56.50 Were $67.50 | $63.50 Were $73.50 | $73.50 Were $85.00

TOPCOATS
$38.50 Were to $50 | $53.50 Were to $65 | $63.50 Were to $75

Jerrems custom cutters supervise all necessary alterations, insuring perfect fit.

Major alterations if required at cost

7 S. La Salle 324 S. Michigan

SATISFACTION GUARANTEED

OSTEO-PATH-IK SHOES
—they need no breaking in
$10.50

They have a deep respect for your precious ration stamps and give you long wear that stretches over many, many months—they have amazing flexibility, too—to give you comfort that will give you a real thrill

Other Osteo-path-ik styles at $10 and $11 —8th floor

MAURICE L ROTHSCHILD
State at Jackson

TODAY!—3rd War Loan BUY MORE WAR BONDS

O'CONNOR & GOLDBERG

New 1944 Originals IN SMART O-G SHOES

These are footwear fashions that privilege you to be FIRST with the LATEST. Superb quality suedes and calfskins... made with great and good care to uphold the O-G high standards of excellence.

$6.95

When presenting your ration coupon... be sure it is NOT detached from its book.

O-G SHOES
205 SOUTH STATE STREET
59 W. Madison Street | 6348 South Halsted St.
4616 Sheridan Road | 4040 West Madison St.
3300 Lawrence Avenue | 3225 Roosevelt Road
835 East 63rd Street | 1255 Milwaukee Ave.
1147 Lake St., Oak Park | 2752 Milwaukee Ave.
Not available at 23 Madison, East

O-G Neighborhood Stores Open Tuesday, Thursday and Saturday Evenings

Every letter in the alphabet supplies a clue to the growing preference for our store. Watch for the next one.

D

Difficult times are a pretty good test of any outfit's vitality. We don't claim any secret weapons for today's business battle, but the fact that our current performance is reliably reported to be well above average seems ample evidence that we have a lot of good friends who are keeping us supplied... and a lot of good salesmen trying extra hard to satisfy our customers.

Capper & Capper LTD.
Wabash Avenue at Madison Street
Also in Detroit
Exclusive representatives in Chicago for WALTER MORTON Clothes

APPLICATION FOR $7,500-$11,250 ACCIDENT INSURANCE POLICY

AND SUBSCRIPTION TO THE DAILY TRIBUNE

NOTE: For the sum of 25c preliminary term fee, plus 10c a month in advance thereafter, the Chicago Tribune makes available to its Home Delivery Subscribers and members of their families who reside in the same household, a $7,500 Travel Accident Insurance Policy. Insurance coverage eventually increases to $11,250 on continuous renewal. Issued by Federal Life Insurance Co., Chicago. NO MEDICAL EXAMINATION. One policy to a person. Issued only to applicants over 10 and under 70 years of age.

Mail this Coupon to the Chicago Tribune. SEND NO MONEY. Accredited representative will call and collect 25c. Official Carrier will collect monthly thereafter for Insurance and Subscription. Insurance will lapse if subscription is stopped.

☐ I hereby order the Daily Tribune delivered to my home by Carrier six days a week, starting immediately, for which I agree to pay the regular rate.

☐ I am a Home Delivery subscriber and agree to continue.

Do you apply for this $7,500 Travel Accident Policy?..........
(PLEASE PRINT)

Your Name?.......... First Name Middle Name Last Name

Address?.......... Apt.?.......... Number Street

.... Phone?.......... City State

Your Age?.......... Date of Birth?.......... Month Day Year

Are You Blind or Deaf?.......... Are You Crippled?..........

Name of Person to Whom Insurance Is to Be Paid in Case of Your Death? (Beneficiary)

.... Relationship.......... First Name Middle Name Last Name

Applicant's Signature.......... Sign in Own Handwriting

NOTICE: Orders for Home Delivery of the Tribune are acceptable only from persons residing where such service is maintained and are subject to rejection by the Tribune. All applications for insurance are subject to rejection by the Federal Life Insurance Co. Insurance does not become effective until noon the date policy is issued.

Form A2735—3-43

'SIEGFRIED LINE' REPORTED BUILT IN ITALY BY NAZIS

Tank Expert Given Helm of British 8th Army.

ALLIED HDQ., Algiers, Jan. 5 (AP).—German engineers are rushing to completion an Italian "Siegfried line" several miles deep, German prisoners reported today as headquarters disclosed that Lt. Gen. Oliver Leese, a tank expert, has taken over command of the British 8th army in its drive up Italy's Adriatic coast.

Lt. Gen. Oliver Leese.

The Nazis were said to be building their formidable defense system only a few miles from the present battle line, with its strongest features located near Cassino, opposite the 5th army and inland from Pescara, Adriatic seaport which Canadian forces are nearing.

The new commander of Britain's best known army is a 49 year old 6 footer who commanded a corps of the 8th army thru the North African and Sicilian campaigns under Gen. Montgomery, whom he succeeds. Montgomery will direct British ground troops in the invasion of western Europe.

Seize Fortress Hill.

Leese distinguished himself during World War I. as a member of the Coldstream Guards. He was seriously wounded and awarded the D. S. O.

Canadian troops celebrated the announcement of the appointment of Gen. Leese as commander of the 8th by storming and capturing "Point 59," a strongly defended hill about three miles from Ortona and overlooking the coastal highway to Pescara. The advance was first of importance for the Canadians since a snow and windstorm hit the Adriatic sector last week-end.

5th Army Advances.

Indian troops fighting a few miles inland from the Adriatic advanced several hundred yards under machine gun fire and seized a spur of a mountain ridge southwest of San Tommaso.

Fifth army infantry of Lt. Gen. Mark W. Clark advanced more than a mile west of Venafro to capture a 2,300 foot height in the Samucro ridge about two miles northwest of San Vittore, which is six miles from Cassino on the main inland highway to Rome.

Allied planes attacked Nazi shipping off western Italy and supply concentrations and transport in the battle zone.

[*Germany's war report yesterday said: "On the south Italian front, the enemy repeatedly attacked German vanguards west of Venafro with superior forces. He was thrown back with heavy losses. Northwest of Ortona, several enemy attacks likewise collapsed in front of the German positions.*]

New Siegfried Line

(*Story in adjoining column.*)

The day's developments.

ADRIATIC ISLAND RECAPTURED BY PARTISAN ARMY

LONDON, Jan. 5 (AP).—The Partisan army of Marshal Josip [Tito] Broz asserted today it had recaptured the 35-mile long island of Pag in the northeastern Adriatic and scored fresh successes elsewhere on the irregular Jugo-Slav battlefronts.

Arrow points to recaptured island.

The Partisan war bulletin countered reports issued from King Peter's headquarters that Tito's armies of liberation were badly mauled and on the verge of disaster. Fierce fighting was reported on a dozen or more sectors and the bulletin said the Partisans were battering the Nazi into retreat in the coastal region southeast of the Italian port of Fiume, breaking up the German offensive in eastern Bosnia and seizing the initiative in western Bosnia.

Sanguinary street fighting continued in the five-day battle for Banjaluka, Croatian headquarters of the second German tank army. Nazi and mercenary reënforcements were reported joining the struggle.

Increasing air support was afforded Tito's warriors by the allies. United States Flying Fortresses bombed railway yard at Dupnitsa, 50 miles south of the Bulgarian capital of Sofia, and Mitchell bombers struck a railway station and yards at Doboj, north of Serajevo. Barracks and troop concentrations were bombed at Travnik.

BOMB BULGARIA; NAZIS REPORTED TIGHTENING RULE

LONDON, Jan. 5 (AP).—A new American bombing raid into Bulgaria was disclosed today as the Germans were reported extending their control to virtual military occupation, apparently in fear Bulgaria might attempt to break away from the axis.

Flying Fortresses hammered the rail yards and a bridge at Dupnitsa, 50 miles south of Sofia, yesterday, allied headquarters in Algiers announced. A Berlin broadcast said 60 persons were killed and 100 injured.

[*The Budapest radio went off the air for 69 minutes last night, giving rise to speculation that the Hungarian capital had been bombed.*]

The Brazzaville [French West Africa] radio said Rumania has ordered the evacuation of Bassarabia. It credited this information to a Turkish source. Bessarabia is claimed by both Rumania and Russia. Red army troops now are less than 100 miles from its border.

The Morocco radio, quoting a Zurich dispatch from Budapest, today said the Hungarian parliament had met secretly to discuss Hungarian-Rumanian territorial differences. Rumania has indicated a willingness to discuss such differences, the dispatch added, as a result of the Red army's advance nearer her borders.

LEGION LEADER URGES A BAN ON STRIKES IN WAR

Phoenix, Ariz., Jan. 5 (AP).—Warren H. Atherton, national commander of the American Legion, telegraphed Gen. George C. Marshall today that the right to strike should be suspended for the duration of the war.

Atherton advised the army chief of staff that the Legion supports the statement, attributed to Gen. Marshall, that labor troubles in this country have prolonged the war by lending encouragement to Germany.

"We know as you do that if the enemy could cut our supply lines, our armies would be doomed," Atherton's telegram said. "We can not afford to help the enemy by cutting our own supply lines for him."

Chicago Captain Awarded Medal for Fight on Subs

Camp Davis, N. C., Jan. 5 (AP).—Capt. Wendel J. Jones, Chicago flying officer, was awarded the air medal today, at the anti-aircraft artillery training center here, for anti-submarine activity.

DOWN 95 NAZIS IN RAIDS ACROSS 800 MILE FRONT

LONDON, Jan. 6 [Thursday]—(AP).—United States heavy bombers and fighters blasted 95 German planes out of the sky yesterday as they ranged across a record 800 mile front to strike the Kiel shipyards, air fields at Bordeaux and Tours in France, and industrial targets in western Germany.

Duesseldorf was reported by a Berlin broadcast to have been among the bombers' objectives.

It was the biggest day for United States army air force gunners since the Dec. 11 raid on Emden, when 138 Nazi fighters were bagged. The widespread operation cost the attacking force 25 heavy bombers and 12 escorting fighters.

To reach their targets the bombers knifed thru a strong defense, which included rocket planes and ME-110s towing what appeared to be new type anti-aircraft bombs.

50 Planes Downed: Nazis.

Gunners on the Flying Fortresses and Liberators downed 62 of the German planes while Thunderbolt and Lightning pilots bagged 33.

The German news agency DNB claimed "more than 50 British-American planes, of which at least four-fifths were four engined bombers, were destroyed—23 of them over France."

The blow at the Kiel shipyard was the third in three weeks.

Never before in a major operation has the United States 8th air force attacked targets so far apart as Kiel and Bordeaux or executed so many diversionary thrusts. The air line distance from Kiel, a German North sea port, to Bordeaux, in southeastern France, is 800 miles.

2d Consecutive Kiel Raid.

It was the second attack in two days on Kiel. That city's shipyards and railway targets at Muenster, also in northwest Germany, were struck by United States heavy bombers Tuesday.

Between the two Kiel stabs, R. A. F. Mosquito bombers hit smoldering Berlin in a night attack and allied planes pounded northern France and the French "invasion coast" today.

The allied aerial offensive apparently continued during the night as a procession of R. A. F. planes was heard flying toward the French coast and continental radios left the air.

Crews returning from Kiel said that despite the unusually desperate Nazi resistance their bombs crashed exactly in the area outlined on the briefing boards, building large fires in a city which once was one of Hitler's most important naval bases.

Encounter Bombs on Wires.

One group of Fortress flyers reported encountering twin-engined Messerschmitts towing what appeared to be 100 pound bombs on 40 or 50 feet of wire.

This was the first time such defensive devices have been seen. The bomber crewmen were unable to explain how the "tag-along" bombs were detonated.

Lt. Cecil Perkins of Terre Haute, Ind., a pilot, said a bomb towing plane swept thru his formation and the bomb exploded with a big white splash "just behind and above the Fortress they were apparently going after."

Contest for a Huge New Berlin Begun by Goebbels

STOCKHOLM, Sweden, Jan. 5 (AP).—Propaganda Minister Paul Joseph Goebbels has started competition among 150 of Germany's best architects to design "Europe's greatest city for 10 million persons" on the site of devastated Berlin, it was learned here today.

[*A Berne dispatch yesterday said allied raids have destroyed 50 per cent of greater Berlin and badly damaged another 25 per cent.*]

Allied Bombings

(*Story in adjoining column.*)

Where allied bombers struck.

DE GAULLE SEEKS COMPROMISE ON REDS' DEMANDS

Refuses to Allow Posts They Want.

BY JOHN THOMPSON.

[Chicago Tribune Press Service.]

ALGIERS, Jan. 5.—With the French provisional consultative assembly holding its second session here, French Communists still were refusing to take part in the French national committee on liberation except on their own terms, altho there was a possibility of a compromise.

The Communists have asked for two commissariats and the right to name the personnel to fill them. Gen. Charles de Gaulle, committee president, agreed to give the Communists two portfolios on the committee, but not those the Communists want. In addition, he was insisting on selecting the commissioners from only one group of Communists.

Reds Seek Posts.

The latter are men who have come from France to represent the Communist underground resistance movements. However, the majority of Communists in Algiers are represented by 27 former Communist deputies who were imprisoned during the Daladier regime on charges of sabotaging the French war effort. De Gaulle was said to believe it would be unfortunate to thus go contrary to the laws of the French republic. He was said to prefer the delegates from the resistance movement.

The commissariats requested by the Communists are those of information, production, or youth, the last not yet created. De Gaulle reportedly offered them production, public health, or the commissioner of state without portfolio.

It has been suggested that a compromise might be reached by selecting one commissioner from the resistance delegates and one from the deputy delegation. De Gaulle, however, was pictured as admant in not allowing the Communists to have either the information or youth portfolios.

Leadership Split.

They consider their party leader here as Fernand Grenier, a resistance delegate, who was originally sent to De Gaulle's old committee in London as a delegate from the Communist central bureau in Paris. More power seems to be accruing to Andre Marty, Communist writer who came to Algiers from Moscow with the blessing of Marshal Stalin.

Rene Massigli, commissioner of foreign affairs, successfully resisted a demand made in the assembly today for a wholesale purge of the entire diplomatic service to eliminate all who did not desert the Vichy government and follow De Gaulle in June, 1940.

NAZIS ADD 1,000 FIGHTER PLANES IN '43, SAYS R.A.F.

BY E. R. NODERER.

[Chicago Tribune Press Service.]

LONDON, Jan. 5.—Failure of the German air force to offer serious resistance to the heavy allied bomber sweeps over the "rocket coast" of France is interpreted here as meaning the Nazis are saving their fighter strength for what they regard as the bigger battles to come.

These were seen by a royal air force commentator as being deep allied bomber penetrations into Germany and the possibility that a second front may be opened this year.

Air circles are surprised that the Germans have not delivered the expected resistance along the French coast, but there is no inclination to put this down to a lack of fighter aircraft. On the contrary, the R. A. F. commentator estimates the Nazis have 1,000 more fighters now than a year ago, most of which are concentrated in northwest Europe. It also is pointed out that raids on Germany are meeting stronger resistance.

Concentrate on Fighters.

The German air policy during 1943, as seen here, has been one of conserving aircraft while staging a production drive in plane factories. With the switchover to the defensive, the production emphasis has been on fighters.

Altho the Nazi air force is thought to be bigger now than ever, air authorities believe the allied attacks on aircraft factories, assembly plants, ball bearing works, etc., have effectively cut into Nazi output.

Tho the Germans are believed to have fewer bombers than last year, they still possess a formidable force. The Germans are believed to feel that bombers are more useful on the eastern front or will be more valuable to bomb British rail lines or troop concentrations when the second front materializes.

New Nazi Planes Foreseen.

Some circles here think the Germans will produce something new in aircraft this year. Two significant German weapons which came out last year were the rocket guns mounted on fighter planes and the rocket bomb launched from planes against shipping.

During 1943 the R. A. F. fighter command continued its shift from defense to the offensive, while the bomber command dropped 157,000 tons of bombs on Europe, of which 136,000 tons fell on Germany.

No. 1 Bond Seller

[TRIBUNE Photo.]

MISS BETTY MAUREY.

More than 2,000 employes of Carson Pirie Scott & Co. who participated in the sale of war bonds during the 12 days last November when the Four Freedoms show was held in the store were guests of the management at a banquet in the Stevens hotel.

More than $10,000 in war bond prizes were awarded to the best bond salesmen. Leaders were Miss Betty Maurey, fashion department employe, whose sales totaled $1,662,475, and Glen Brice, head of the basement millinery department, who sold 862 bonds of varying denominations. Each was awarded a $1,000 bond.

Frederick H. Scott, president of the company, spoke briefly in praise of the drive which netted more than $16,600,000.

MEAT DEALERS SIGN PLEA FOR POINT RECOVERY

More than 200 north side meat dealers attended a massmeeting last night in the North Center Hall, 1938 Irving Park road, where they signed a petition to be submitted to the office of price administration at Washington requesting that a directive be issued authorizing the recovery of points lost Nov. 19, Dec. 5 and Dec. 15 when the point values of pork were reduced. The meeting, sponsored by the Associated Food Dealers of Chicago, was the third of a series of protest massmeetings.

LEADER OF 15TH AIR FORCE IS A WISCONSINITE

HDQ. OF 15TH U. S. AIR FORCE, Jan. 3 [Delayed]—(AP).—Maj. Gen. Nathan F. Twining, who formerly commanded American air forces in the Solomons, has arrived here to command the 15th air force which will hammer at Germany from the south. Twining met correspondents in the presence of the man he replaces, Maj. Gen. James H. Doolittle, and said his job is that of increasing pressure on the German military establishment, hitting "strategic targets within our range."

Maj. Gen. N. F. Twining.

A native of Wisconsin, Twining was graduated from West Point in 1918 and went abroad early in 1919, serving with the army of occupation in Germany. Since 1923 he has served with the air force, mostly with fighters. His wife, two sons, and a daughter live at Charlotte, N. C.

Doolittle, who goes to England to command the 8th air force, praised his staff and said he regretted leaving "the best air force in the world."

Navy Reports Woodstock Sailor Lost in Action

Mrs. Elizabeth Dehler of Woodstock was notified by the navy yesterday that her son, George 27 years old, is missing in action. Dehler, who had been in the navy one year, formerly worked in a war plant, and was an accomplished pianist and singer.

MANDEL'S

You'll Love This Lush-Lacy Gown

$3.50

Shimmering rayon satin gown. High bodice, wide lace straps, beautiful fit. Tearose or ivory. 32 to 40.

Call State 1500

Lingerie—Third Floor—State

Mandel Brothers

MAKE THE HUB BASEMENT YOUR BUDGET SHOPPING CENTER

Several hundred pair reduced for

CLEARANCE!

MEN'S SHOES

$4.85

Discontinued numbers of Chicagoan shoes from our upstairs dept., priced to clear. Well worth your No. 18 or Airplane Stamp.

THE HUB

Henry C. Lytton & Sons

BASEMENT, State & Jackson, CHICAGO

Feuer Fur Co.

162 N. State Street

2nd Floor—Butler Bldg.

OPEN SUNDAY 10 A.M. to 5 P.M. MONDAY EVE. to 9 P.M.

Use Our Budget Plan

January Clearance $100

Quality Furs at Closeout Prices!

Silver Dyed Fox Greatcoats	$100
Silvered Raccoon Opossum	100
Lustrous Black Dyed Skunk	100
Black Dyed Persian Lamb Paw	100
Norwegian Blue Dyed Fox	100
Mink Dyed Marmot	100

and many other great values to $1500

Feuer Fur Co.

162 N. State St. 2nd Floor

[ADVERTISMENT]

Beware Coughs from common colds That Hang On

Creomulsion relieves promptly because it goes right to the seat of the trouble to help loosen and expel germ laden phlegm, and aid nature to soothe and heal raw, tender, inflamed bronchial mucous membranes. Tell your druggist to sell you a bottle of Creomulsion with the understanding you must like the way it quickly allays the cough or you are to have your money back.

CREOMULSION for Coughs, Chest Colds, Bronchitis

LINOLEUMS—CARPETS

Battleship, Inlaid, Linowall, Asphalt Tile For Stores, Homes, Offices and Hotels

LAID FREE

Armstrong Inlaid ....$1.45 SQ. YD.
OTHER INLAIDS ....89c SQ. YD.
ODDS AND ENDS, Minimum Labor Charge
Clearance of pre-war remnants and stocks
6, 9, 12 ft. FELT BASE....39c, 49c SQ. YD.
Room size soft rugs and carpets....$12.50 Up
ASPHALT TILE ....8c SQ. FT.
ARMSTRONG LINOWALL ...$1.10 SQ. YD.
USED BATTLESHIP CARPET .75c SQ. YD.

Broadloom, rugs, carpeting, 98c yd. up

FHA terms on installation

Balaban Floor Covering

1547 W. Roosevelt Rd. • CANal 1553

OPEN THURS., SAT. EVENINGS

"YEAR AFTER YEAR ONLY Fine BEER"

City Club

BREWED BY Schmidt's ST. PAUL

Sinus-Catarrh-Head Colds

TRY THIS TO CLEAN THE NASAL CONGESTION

Flood the nasal passage with SINASIPTEC. Different, it loosens and flushes out the thick, sticky, mucous secretion that often blocks drainage and causes headache pressure. Promotes easy breathing as it cools and soothes hot, irritated, swollen nasal tissue. Money back if first bottle doesn't convince you.

Walgreen DRUG STORES

PAPER

HELPS TO MAKE PARACHUTE FLARES

WASTE PAPER

SHORTAGE IS ACUTE!

SAVE { A BUNDLE A WEEK / SOME BOY'S LIFE

U. S. Victory Waste Paper Campaign

Chicago Daily Tribune

THE WORLD'S GREATEST NEWSPAPER

Vol. CIII. Thursday, Jan. 6. No. 5.

Published daily except Sunday at Tribune Tower, 435 North Michigan avenue, Chicago 11, Illinois.

The Tribune company, publishers.

MAIL SUBSCRIPTION PRICES.

Mail subscription prices in Illinois [outside Chicago], Indiana, Iowa, Michigan, and Wisconsin: Daily Tribune only, $5.00 per year; with Sunday Tribune, $12.50 per year.

Zones 3 and 4 in states other than Illinois, Indiana, Iowa, Michigan, and Wisconsin:

Daily Tribune only, $7.50 per year; with Sunday Tribune, $15.00 per year.

Zones 5, 6, 7, and 8, inclusive, Canada and Mexico: Daily Tribune only, $12.00 per year; with Sunday Tribune, $19.50 per year.

Foreign: Daily Tribune only, $25.00 per year; with Sunday Tribune, $42.00 per year.

Entered as second class matter May 14, 1903, at postoffice at Chicago under the act of March 3, 1879.

WARM, WASHABLE COTTON GLOVES

Classic slipons, warmly done in washable double woven cotton. Your choice of style as sketched or classic slipon in black, brown, white, or slipon with whipsewn details in black............$1

Gloves—First Floor—State

MANDEL BROTHERS

'44 WAYFARERS ★★

Globe-trotters, all. Head-turners, all. Three North-to-South hats that straddle the Mason-Dixon line with graceful aplomb. The fair-and-square-on-the-head line...the side-pitched profile hat...the brow-covering forward movement. Proven prophecies of what you'll wear all this significant year

Millinery • fifth floor

CARSON PIRIE SCOTT & Co.

'HUMP AIR LINE' EQUALS TONNAGE OF BURMA ROAD

Gas Costs $20 a Gallon Delivered in China.

AN AMERICAN AIR BASE IN NORTHEAST INDIA, Jan. 5 (AP).—The 600 mile "Hump Air Line" into China is freighting as much gasoline, bombs, and fighting material across the mountains by four engined transports as ever passed over the old Burma road at its peak, it can be revealed today.

Gen. C. R. Smith.

For a year correspondents in India were not allowed to mention operations "over the hump" for fear publicity would provoke a Japanese attempt to smash the route, but there no longer is much fear of that.

Tonnage Is Tripled.

The army transport command's development of the line from a shoestring to a great industrial project in a year and a half is a story of American initiative and efficiency wherein former officials of civilian air lines in the United States have doubled and tripled tonnage handled by the route.

Credit for the improved practices goes to such men as C. R. Smith of Dallas, Tex., former president of the American Airlines, now a brigadier general heading the army transport command, who was a recent visitor in India. Smith said some 300 air lines officials have been drawn into the ATC reaching from America to all theaters.

Regular night flying was inaugurated in mid-October, immediately increasing the daily work of each plane by a one-way trip. In August a pilot's flying time averaged 23 hours. This is gradually being stepped up to 50 hours monthly.

Gas Costs $20 a Gallon.

ATC authorities estimate that one gallon of gasoline delivered into China costs at least $20. About three plane loads of fuel must be carried across the hump to put one heavy bomber of Maj. Gen. Claire L. Chennault's 14th air force into the air for a single raid against distant Japanese targets.

By ordinary means four days are needed to move any cargo from the port of Calcutta 18 miles up the Ganges and then an additional month by rail and river into northeast India. Much material still comes that way, but emergency cargo is transported from Calcutta here in five hours.

Altho the air route is getting materials into China, every effort is being made to push construction of the new Ledo road across northern Burma to join with the old road from Mandalay. This route already has pierced into the jungle more than 50 miles. Advance units of Chinese troops guarding the route are only a relatively short distance from the junction of the new and old Burma roads.

Air Freight Line

(Story in adjoining column.)

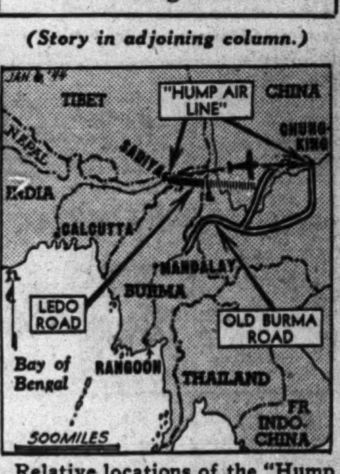

Relative locations of the "Hump Air Line," the old Burma road and the partly built Ledo road. Dotted section indicates projected extension of Ledo road.

AIR CRASH KILLS CHICAGO MARINE ON WEST COAST

Marine Lt. Eric R. Jont, 26 years old, the son of Mrs. Eric Jont, 7742 South Ada street, was killed accidentally on Dec. 31 at Costa Mesa, near Santa Ana, Cal., when his fighter plane crashed, it was learned here yesterday.

The body will be brought to Chicago, under marine escort, today. Services will be held in the chapel at 79th and Aberdeen streets at 1:30 p. m. tomorrow.

Lt. Jont had received his wings on Sept. 10, and had been waiting to be sent abroad. He enlisted in the navy in August, 1942, and later was transferred to the marine air corps. He was a graduate of Calumet High school. Surviving, besides his mother, are a sister, Miss Agnes, and a brother, Pvt. Kenneth, stationed at Fort Custer, Mich.

Fail to Appear in Court, $13,500 Bail Forfeited

Real estate bail bonds totaling $13,500 were ordered forfeited by Judge Joseph H. McGarry in Felony court yesterday when John Dubiski, 55 years old, and his wife, Helen, charged with selling shares in an nonexistent diamond mine, failed to appear for arraignment. They are charged with operating a confidence game. Judge McGarry issued a capias [writ] for their arrest, fixing bail under this warrant at $5,000 cash or $10,000 in real estate.

RADIO SERVICES WAIT IN VAIN FOR FCC 'YES' OR 'NO'

Washington, D. C., Jan. 5.—Representatives of Press Wireless, Inc., and the Radio Corporation of America were still waiting today for long delayed decisions by the federal communications commission regarding their applications for licenses to operate in war zones. Press Wireless is seeking permission to install radio terminal points in France, to follow the anticipated invasion by allied forces, while RCA wants the right to operate in Naples and Rome.

A spokesman for Press Wireless said his company has not been enlightened concerning its chances of obtaining the license since Dec. 16, when the application was filed with the FCC. All he could learn from the FCC today, he said, was that the application has been referred by the war communications board to the joint chiefs of staff for a recommendation and that there is no way of knowing when a decision will be reached.

Ready for Business.

The joint chiefs of staff have ruled that communications companies in the war zones must be prepared to handle all types of traffic. On Nov. 18, 1943, Joseph Pierson, president and general manager of Press Wireless, told the FCC that his organization has the personnel and the equipment to handle commercial traffic as well as press and government business.

Company officials told the FCC at a hearing that wherever the company had stations before the war, Press Wireless had been able to increase the spread of American news, particularly in the far east and in South America.

Delays and discouragements by the FCC are an old story to Press Wireless in its attempts to expand its services. Several of these "run-arounds" were brought to light last Dec. 1, when Pierson testified at a senate hearing on the Wheeler-White bill to amend the federal communications act.

Mackay Gets Quick Action.

Pierson said that on Dec. 17, 1942, his company applied to the FCC for a license to communicate with Algiers, then the center for North African war news, but that no action was taken immediately. Then, on Feb. 8, 1943, he said, Mackay Radio field for the same license and was granted it 11 days later, without a hearing, while Press Wireless was turned down.

Press Wireless has had the same experience with applications to communicate with Tunis, Palermo, Brazzaville, Madagascar, Reunion Island, and Tahiti. He said the company's applications all were turned down, without hearings, but Mackay and RCA were given licenses for these points.

Aerial Heroes

Lt. Phillip H. Kroh (left), and Sgt. G. W. Boland.

Lt. G. R. McGraw (left), and Lt. H. R. Hennes.

SEVENTH ARMY AIRFORCE CENTRAL PACIFIC HDQ., Jan. 5 (AP).— Maj. Gen. Willis Hale, commanding general of the 7th army airforce, has decorated 10 Illinois officers and men who took part in aerial attacks on the Gilbert Islands.

The awards were: Air medals—1st Lt. Phillip H. Kroh, Tower Hill; 2d Lt. Glen R. McGraw, Chicago; 2d Lt. Harold R. Hennes, Chicago; 2d Lt. Julius C. Short, Carrollton; 2d Lt. Kenton H. Clarke, Hinsdale; Staff Sgt. Gerald E. Mills, Danville.

Oak leaf clusters—1st Lt. John M. Drenan, Rosiclaire; 2d Lt. John R. Schroeder, Oak Park; Tech. Sgt. Harold C. Lange, Chicago [also second oak leaf cluster]; Staff Sgt. Gordon W. Boland, Chicago.

BERMUDA CHIEF TO VISIT U. S. AND DISCUSS BASES

Washington, D. C., Jan. 5 [Special].—Gov. Burghley of Bermuda will arrive in Washington Friday for consultations with British and American officials on Bermudian problems, it was disclosed today. He will remain here about ten days.

Matters concerning military bases in Bermuda will be talked over with officials of the war and navy departments, it is understood, and conferences also will be held with state department officials.

Venezuela President Coming.

Washington, D. C., Jan. 5 [Special].—Gen. Isiah Medina Angarita, president of Venezuela, will arrive here Jan. 19 for an official visit as a guest of the United States government, it was announced today.

FIFTEEN PLANE ACE MISSING.

Greenwich, Conn., Jan. 5 [AP].—Maj. Edward Cragg Jr., fighter pilot in the "headhunters squadron," who has 15 Japanese planes credited to him, is listed as missing in action over New Britain, his parents were notified by the war department today.

CHICAGO CHUMS SHARE SEA WAR, SINKING, RESCUE

Two Chicago boys, neighborhood chums for 20 years who joined the navy on the same day, Aug. 4, 1942, then went to sea together as aviation machinist's mates, second class, told the story of their first separation yesterday.

They are survivors of the crew of the escort aircraft carrier Liscome Bay, torpedoed and sunk by a Japanese submarine, Nov. 24, in Gilbert Island waters. The shipmates, now home on leave, are Norman W. Gierke, son of Mrs. Louise Gierke, 1451 North Wood street, and Robert A. Jahn, son of Mr. and Mrs. Arthur C. Jahn, 1742 Lemoyne avenue. Both are 22 years old.

Finds His Chum Injured.

The baby flat top was one of the vessels that provided aerial support to the forces that captured Makin Island. The Jap sub attacked before dawn and Gierke, on duty below deck, and Jahn, at his station on a catwalk along the flight deck, said they were knocked out by an explosion.

Gierke said he and Lt. Casper Green of Philadelphia found Jahn lying unconscious on the catwalk, a deep cut above his left eye. Gierke related that he took Green's "battle-light" [flashlight] and went below deck to hunt for life jackets for the three as explosions of magazines, flares, and tracer bullets lighted the sea. Burning oil slick on the surface made him believe the "whole ocean was on fire," Gierke said.

After he found one jacket and tossed it out to be put on Jahn, Gierke went back for more jackets. When he returned to the catwalk Jahn was missing. His officer ordered him to jump without delay.

Rescued by Same Destroyer.

Each believed the other was lost as he floated away from the burning carrier. Gierke was picked up by shipmates on a floating net with Capt. John G. Crommelin Jr., chief of staff to Rear Adm. Henry Mullinix, who is reported as lost.

Jahn, who revived in the water, clung to deck shoring until he was picked up by the same destroyer that rescued Gierke.

The shipwrecked pair sailed back together to Pearl Harbor, and traveled together back home to Chicago. Until he recovers from injuries, Jahn is to remain at the Glenview naval air station. Gierke will report at a west coast base Jan. 17.

Survivors of Sinking

[TRIBUNE Photo.]

Robert A. Jahn (left) and Norman W. Gierke, who survived the sinking of the escort aircraft carrier Liscome Bay.

STEVENS

1198

Pair of Shoes

Reduced to Clear!

9.85

were 12.95

Including FOOT SAVERS and VILLAGERS

Black and Brown Suede . . . Broken Lines and Sizes

Wise way to use your No. 18 stamp or
No. 1 Airplane stamp in book 3.
(Be sure to bring your Ration Books)

Approximately 2% will be added to our marked prices to cover additional cost of doing business in Illinois

Shoes 1st Floor

Chas. A. Stevens & Co.
State Street Open 9:45 to 5:45

BUY MORE WAR BONDS TODAY!—3rd War Loan

O-G's for Quality Shoes for Men

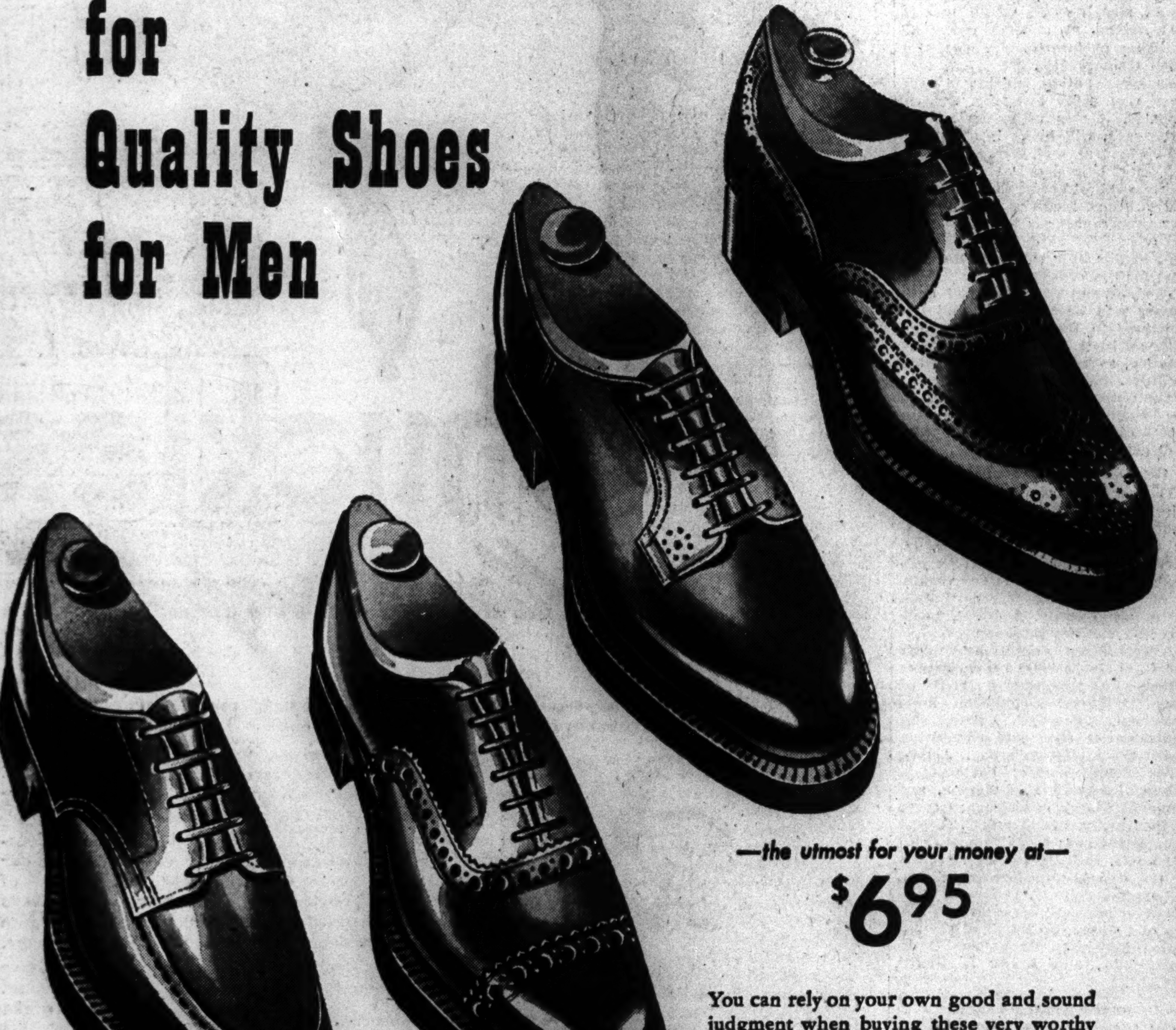

—the utmost for your money at—

$6.95

You can rely on your own good and sound judgment when buying these very worthy O-G shoes. Quality is strongly manifested in their fine leathers : : : their staunch triple soles and their superb construction. AAA's to D's : : : 5 to 14.

Other O-G shoes for men
$5.75 to $13.50

Mail orders will be given careful attention. Please enclose ration coupon.

O'CONNOR & GOLDBERG

205 STATE ST., South, at Adams • 59 MADISON ST., West, near Dearborn

4616 SHERIDAN ROAD
3300 LAWRENCE AVE.
835 63rd STREET, EAST
4040 W. MADISON ST.
1255 MILWAUKEE AVE.
2752 MILWAUKEE AVE.
1147 LAKE ST., OAK PARK
6348 HALSTED ST., SOUTH
3225 ROOSEVELT ROAD

O-G STORES FOR MEN OPEN TUESDAY, THURSDAY AND SATURDAY EVENINGS

CLEARANCE!

MEN'S 100% WOOL WORSTED SUITS

$34.50 $39.50 $44.50

Broken sizes and colors—odds and ends—limited quantities. These suits are all reduced from our regular stocks—the values are well worth your early inspection. *Second Floor.*

$49.50

$59.50

Society Brand and GGG Suits are included, at $59.50
Society Brand Suits, also at $49.50

Imported Scotch Tweed OVERCOATS

$44.50

Light in weight—"tough as a tank" for wear. Husky, he-man coats . . . sturdy as they are good looking. The restrained liveliness of their colorings—greys, browns, blue-greys—add to their dashing appearance. Here they are, at a greatly reduced *clearance* price. *Third Floor.*

AT THE HUB in CHICAGO, EVANSTON, OAK PARK, GARY

STOP & SHOP
16 West Randolph St.
Phone RANdolph 8500

Items in This Ad for Thursday. Store Hours, 9 A.M. to 6 P.M.
Suburban No-Toll Phones: Winnetka 160; Evanston, University 4454
Oak Park, Village 7444. Only Purchases of $2.00 or More Delivered.

Is Meat Quality Important to You?
Bring Your Ration Points to Stop & Shop for the Best

Leg of Genuine Spring Lamb . . lb. 41c
6 brown points a pound
What's nicer served with oven-browned potatoes and a tart salad?

White Bear Farm Chickens . . lb. 44c
For Frying or Roasting
Plump milk fed, dry picked chickens that average 3½ to 4½ pounds before dressed.

Chuck Roast . . lb. 28c
7 brown points a pound. Choice of round or flat bone

Cooked Hams . lb. 38c
7 brown points. Whole or half ham. Our Tegar brand.

Sunshine Wheat Toast Wafers 1-lb. pkg. 19c
Toasted wheat crackers. Serve with soup or juices.

Oranges . . 10 lbs. 70c
Florida juicers. Drink freely of this vitamin C juice every day for good health.

Tangerines . . . . 5 lbs. 49c
Calif. Celery Hearts, bunch 19c

Neapolitan Cake 61c
4 colored layers, 2 pink, 2 chocolate. Iced and filled with pineapple frosting.

Butter Ring Coffee Cake 44c
Topped with vanilla fondant and crisp, toasted almond pieces.

Dear Heart Chocolates . . lb. $1.00
1 and 2 pound boxes
Mild, dark, smooth chocolate coatings. Cover an interesting variety of centers.

FIGS FROM THE BIG CROCK
Washed and dipped in honey and syrup . . . . lb. 65c

5% CREAM! Only 6 Brown Points a Pound! and 9000 Units of Vitamin A

Creamo Margarine
Yes, there's real cream in CREAMO—and Vitamin A. And flavor. You'll love its lingering richness. Don't tell, and no one will know it's margarine . . . . lb. 25c

COFFEES *fresh-from-the-roaster!*

Lady Clementine . . lb. 32c
The rare Sumatra in this blend gives character found in no other blends.

Kolan Coffee . . . . . lb. 26c

Mil. Braunschweiger Liver Sausage . lb. 39c
Only 2 points a pound
The finest made. My, it's good!

Sliced Baked Ham . . lb. 79c
9 brown points a pound. Freshly baked.

Peanut Butter . . . 9½-oz. glass 22c
Point free. Peter Pan brand. It's tops.

Fresh Slaw or Potato Salad . . . pint 23c
Choice of creamed or old fashioned potato salad; or French or cream slaw. Both fresh from our kitchens.

What Kind of Pineapple Do You Like?

Dole's Gems or SLICES
Golden juicy squares or slices.
No. 2½ can . . . 29c
(36 points)
No. 2 can, 30 points, 24c

Crushed Pineapple
36 points per can
For cakes, pies or luscious homemade sundaes. Prince brand. Pour some over your ham before baking.
No. 2½ can 25c

Juices Point Free!

APPLE JUICE—Mott brand. Big 32 ounce bottle . . . . 5 for $1

GRAPEFRUIT JUICE—Holly Hill brand, from Florida. Sweetened. No. 2 can 15c . . . 7 for $1

CRANBERRY JUICE—Ocean Spray brand. Drink as is or add its ruby red color to other drinks. 12-ounce bottle. 4 for 48c

BAKED BEANS—13 points. Burnham & Morrill's Boston baked beans with pork. 19-ounce jar 17c

RED CABBAGE—In tart sauce for hot slaw. No points. Rudco Farm br. 17-ounce jar . . . 3 for 63c

BARTLETT PEARS—24 points. Lady Clementine brand. Large halves. No. 2½ can 33c

KADOTA FIGS—14 points. Tegar brand. No. 1 can 13c

GREEN BEANS—Point free. Fancy cut up beans. Oregon Trail br. No. 2 can . . . 3 for 57c

WAX BEANS—Point free. Cross Cut Tegar brand. No. 2 can . . . 3 for 39c

Peps up Salads, Meats and Fish
10-oz. jar . . . 27c
DURKEES DRESSING

To the prices quoted approximately 2% will be added to cover Illinois Retailers' Occupational expense

SORRY

We can't make enough Smith Bros. Cough Drops to satisfy everybody. Our output is war-reduced. Buy only what you need. Smith Bros. have soothed coughs due to colds during 5 wars. Black or Menthol—still only 5¢.

SMITH BROS. COUGH DROPS

WALL ST. SEEKS G.O.P. CONCLAVE TO PUSH WILLKIE

Raises Fund to Purchase Convention for N. Y.

[Continued from first page.]

convention expenses was made to the Republican national convention.

Recently, however, the Cleveland offer was withdrawn, reputedly at the instance of Gov. John W. Bricker, a candidate for the nomination who is said to prefer Chicago.

Willkie Aids Turned Down.

In turn then the Willkie managers approached St. Louis, Mo., and Kansas City, only to be turned down. Next they settled on Philadelphia, Pa., and it was announced a bid would be made by that city. Within the last few days, however, Mayor Bernard Samuel of Philadelphia said that the plan to go after either or both conventions had been abandoned.

As a last resort, Willkie and his lieutenants turned to New York City. The New York Herald-Tribune, chief Willkie organ, got busy promoting the project. Hotel managers were canvassed and after considering the matter at a meeting said they would be glad to have the convention, but they would not put up any money for it.

Eventually the undertaking of raising $150,000 to get the convention for New York was entrusted to John W. Hanes, director of the Johns-Manville corporation, director of the Missouri-Kansas-Texas railroad, director of the American Superpower corporation and other big business enterprises. Hanes, a towering figure in Wall street, is a Democrat, who was Mr. Roosevelt's undersecretary of the treasury in 1938-'39. He was active in promoting the nomination of Willkie in 1940.

Weeks Reported Leader.

It is understood the Willkie forces in the Republican national committee in the fight to select any city but Chicago will be led by Sinclair Weeks, Massachusetts committeeman, and Ralph H. Cake of Oregon. Active on the sidelines will be Mrs. Ogden Reid of the New York Herald Tribune, and John and Gardner Cowles, Minneapolis and Des Moines newspaper publishers who are top ranking Willkie leaders.

Chicago is raising $150,000 for the expenses of both conventions, a guarantee of $75,000 to be given each national committee in connection with the invitation. By offering the Republicans $150,000 for the Republican convention alone the Willkie managers hope to make the New York City offer irresistible.

This is not the first collision between Willkie and the midwestern country, of which Chicago is the metropolis. After posing as a noninterventionist in the 1940 campaign he embraced the Roosevelt intervention policy after the election and confessed that his professed attitude in 1940 was only "campaign oratory."

Seeks to Read Out Members.

Then in 1942, tho a professed Republican of only three years' standing, he attempted to read out of the party all Republican pre-war noninterventionists who were candidates for reëlection to congress. He denounced them as isolationists and defeatists and called for the defeat of all of them.

The senators and representatives thus blacklisted by Willkie comprised more than 90 per cent of the Republican members west of the Alleghenies and about 70 per cent of those in the eastern states.

In this purge effort Willkie was signally repudiated, all of the pre-war noninterventionist Republicans being renominated and reëlected, with one or two exceptions.

Pravda Attacks Willkie.

Willkie figured further in the news today by virtue of an attack on him by the soviet official organ Pravda for his recent utterances on the question of Russian territorial plans. Willkie in an article in the New York Times had said some Republicans are expecting Stalin to try to annex part of Poland and other territories and are playing an anti-Russian game to win votes of Polish Americans and other immigrant groups from the region affected.

He said the Democrats also are catering to anti-Russian elements in the party and as a result Mr. Roosevelt has forfeited international leadership to Stalin.

Willkie said the American objective should be to persuade Russia to rely for security on international organization to preserve peace instead of a territorial safety belt.

Told to Mind Own Business.

The author of the article in Pravda, Dmitry Zaslavsky, adverting to the question of annexation of eastern Poland and the Baltic states by Russia, told Willkie to mind his own business. He accused Willkie of "muddying the waters" to entice political support from voters who do not trust the soviet union as well as win sympathy from those who do.

"As to Finland and Poland, without mentioning the Balkans, the soviet union knows how to deal with them and does not need the help of Mr. Willkie," Zaslavsky said.

Zaslavsky accused Willkie of playing "a very peculiar political game" and "under the pretext of strengthening confidence in the soviet union he used words and phrases with the purpose of creating mistrust." He added that "such a political gambler destroys confidence."

Willkie in New York declined to comment on the Pravda article.

NONE FASTER
St. Joseph ASPIRIN
World's Largest Seller at 10¢

Model Divorces Paratrooper

Mrs. Mary S. Oppman, fashion model, who won divorce yesterday from Corp. Edward Oppman, a paratrooper. [TRIBUNE Photo.]

Commando Punch

Commando tactics are just dandy when used against Japs and Germans, but not when practiced on a wife, Atty. Sol R. Friedman told Judge Robert J. Dunne in Circuit court yesterday, in presenting Mrs. Mary S. Oppman's application for a divorce.

Corp. Oppman.

Mrs. Oppman, 20 years old and a fashion model living at 1032 North Dearborn street, went into details. On New Year's day, 1943, she testified, her husband, Corp. Edward Oppman, a paratrooper now assigned to the University of Wisconsin, knocked her down and then explained it was "commando raid practice." Last Christmas day, he hit her again, she said.

FORTAS REGAINS U. S. JOB AFTER NAVY DISCHARGE

Washington, D. C., Jan. 5 [Special].—Abe Fortas of Memphis, Tenn., who resigned as undersecretary of the interior and entered the navy but recently was given a medical discharge, today was reappointed by President Roosevelt to his former job in the interior department.

Fortas, 33 years old, married, and with no children, was in and out of the navy twice in two months. Until October he was kept out of service by intercession of the President and Secretary of the Interior Harold Ickes on the ground he was necessary in his job.

There was congressional criticism of the objections and they finally were withdrawn. Fortas volunteered for induction in the navy but the day he reported Ickes persuaded the navy to give him a 30 day leave to head a petroleum mission to the far east. When the mission was delayed in leaving, Fortas resigned and entered the navy as an apprentice seaman but after a month was discharged because of an eye ailment. A medical board said he never should have been accepted for service.

LABOR DIGS UP OLD M'ARTHUR PAT ON THE BACK

[Chicago Tribune Press Service.]

Washington, D. C., Jan. 5.—There was a flurry in political circles today over an announcement that Gen. MacArthur had sent a message to the American Federation of Labor as follows:

"Labor never has failed the army or the nation. May God bless you all for your splendid patriotism."

Politicians jumped to the conclusion that the message was a thrust at Gen. George Marshall, chief of staff, for his off the record assertion that the President's seizure of the railroads to avert a strike had encouraged the Germans to hold out at a terrible cost to America in casualties.

The inquiry proved that the MacArthur message was sent to the federation in June, 1942, and was published in the federationist for that month.

79 CIO LEADERS FAVOR U. S. LAW ON ARMY VOTING

Leaders of 79 Illinois Congress of Industrial Organization unions yesterday asserted that when the state legislature meets Friday its duty will be to "pass a resolution to memorialize congress to enact legislation based on the original Lucas-Green bill" providing for absentee voting by soldiers. A statement signed by the union leaders charged that the calling of the session three days before congress reconvenes can be viewed only as an effort to divert attention from the real issue, "which is the need for appropriate federal action."

Sen. McNary Recovering from Operation on Brain

Washington, D. C., Jan. 5 (AP).—Sen. Charles McNary [R., Ore.] minority leader of the senate, is making a satisfactory recovery from an operation for a brain tumor in Florida, his office here reported tonight.

[ADVERTISMENT]

Men, Women! Old or Young! Need Pep?
Want New Vim and Vitality?

Thousands of 30, 40, 50, 60 feel weak, worn-out, exhausted, rundown, old; lacking in pep, vim, vitality; solely because body is deficient in iron. If that's your trouble try Ostrex Tonic Tablets. See why thousands of iron-poor men, women are amazed to feel peppier, years younger, with new vitality. Supplies real medicinal doses of iron, 33 TIMES minimum daily nutritional requirement! Also vitamin B_1 TWICE minimum daily nutritional requirement; plus minimum supplement calcium. Good news! 35c. Introductory size Ostrex only 29c! For sale at all drug stores everywhere—in Chicago, at all Walgreen and Goldblatt Stores.

CHICAGO'S BID IS $75,000 EACH FOR BIGCONVENTIONS

$150,000 Total Set for National Meets.

Chicago is to make bids of $75,000 each for the Republican and Democratic national conventions. Decision on this was reached yesterday at a luncheon conference of 26 members of a citizens' committee on the conventions held in the Midday club. It was agreed to raise a fund of $150,000 for the two great Presidential nominating conclaves.

A definite bid of $75,000 is to be made to the Republican national committee next Tuesday at its meeting in the Stevens hotel by Silas H. Strawn as chairman of the citizens' committee. Mayor Kelly is honorary chairman of this body. A duplicate bid is to be made in Washington Jan. 22 to the Democratic national committee, when it will set a time and place for its convention.

Wall Street in Race.

Word from the east last night was that Wall street and other interests are trying to raise a fund of $150,000 to bid for the convention to be held in New York, in furtherance of Wendell Willkie's candidacy for the Presidential nomination. Otherwise, Chicago does not seem to have much serious competition in landing the conventions.

One of the strongest factors favoring Chicago's selection is that, as the nation's railroad hub, it draws more sleeping car accommodations than any other city. This railway dominance was emphasized by the office of defense transportation, which deems Chicago the city least likely to upset train schedules.

Chicago Leads in Sleeping Cars.

Indicative of Chicago's dominance is this table showing the number of beds in regular line sleeping cars terminating at various cities: Chicago, 11,368; New York, 7,129; St. Louis, 3,240; Detroit, 1,528; Kansas City, 1,279, and Cleveland, 1,235.

If the conventions are held elsewhere, sleeping cars would have to be diverted at a time when all available extra cars are used for troop train service.

Each convention, which will have more than 2,000 delegates and alternates, it was estimated at the conference, will bring in about 10,000 visitors, all told, requiring about 6,000 first class hotel rooms. While Chicago is best equipped with hotels and railroad facilities, a study of war time conditions led experts on the committee to declare that late June or late July would be the best time for the conventions.

The national committees of both parties will be urged to hold the conclaves in the Chicago Stadium, with as little time intervening as possible, so both can use the same facilities and reduce expenses.

The bid of $75,000 to be made to the Republicans compares with $150,000 bid by Philadelphia for the 1940 convention.

Committee to Be Nonpartisan.

The personnel of the citizens committee on the conventions is to be announced in a few days. It will be a cross-section of Chicago, regardless of political party. At yesterday's conference were representatives of State street, the hotels, restaurants, realty, financial, banking, and utilities interests.

A Republican committee to invite the G. O. P. national convention to Chicago was appointed yesterday by Ben L. Berve, Republican state chairman. John F. Tyrrell, vice chairman of the state committee, heads the invitation group. Among other members are: Clement A. Nance, Ingold P. Pedersen, and Henry H. Harris of Chicago; George R. Perrine, Aurora; Frank G. Thompson, Springfield; R. R. Thomas, East St. Louis, and Berve—all members of the Republican state committee. Others are John T. Dempsey, Cook county chairman; Mrs. Marie Suthers of Chicago, president of the National Federated Republican Women's clubs, and Frank L. Smith, Dwight.

HEART ATTACK FATAL.

Carl A. Swanson, 56 years old, a carpenter, died of a heart attack yesterday in his home at 10608 Wood street. He is survived by his widow, Hannah, and two sons, Carl Jr., and Ralph.

CASH FOR YOUR DIAMONDS
Sell now! Your diamonds have increased in value.
Bring your diamonds to us for highest prices.
Cash is paid immediately.
Member Chicago Assn. of Commerce
AMERICAN DIAMOND SYNDICATE
37 S. Wabash—3rd Flr.

ARMY AND NAVY OFFER PLAN ON SOLDIER VOTING

The secretaries of war and navy yesterday issued a joint statement that ballots for voters outside the United States should be placed in the mails at least 45 days before an election, recommended uniform action by the states on the mailing of ballots and outlined the extent of army-navy coöperation in circulating the ballots.

The statement, signed by Secretary Frank Knox of the navy and Henry Stimson of the army, was received by Frank Bane, executive director of the council of state governments.

Thirty Day Margin Proposed.

It said ballots for men and women stationed in the United States should be ready 30 days before an election, and asserted that while the army-navy policy is to assist the service men to vote, so far as practicable with military operations, "nothing must interfere with the services' primary obligation to wage a victorious war."

Knox and Stimson asserted that the services are unable to administer effectively the diverse procedures of the 48 states, said the army and navy cannot furnish names, serial numbers or military addresses of voters and cannot handle voting at military or naval establishments. They also said they would not be able to post voting instructions from individual states or distribute ballots by any other means than person to person mail.

Points of Joint Statement.

The statement listed these points:

1. That applications for a ballot be prepared and distributed officially by the war and navy departments, then sent to the various secretaries of state for referral to state election officials.

2. That the state election officials accept, any time before election, applications for absentee ballots or wartime registration as a voter.

3. That voting material be designed for air carriage, not exceeding .8 of an ounce per voter, and be placed in an envelope 4⅛ by 9½ inches and marked "official ballot."

4. That a service man's vote be acknowledged before a commissioned, warrant or noncommissioned officer no lower than a sergeant, or the equivalent navy rating.

Ruinous River

(Story on page 1.)

Arrow points to the White river whose shifting bed has cost one Marion county, Indiana, township valuable taxable property, while another township has gained.

SOLDIER VOTING BILL OFFERED IN KENTUCKY HOUSE

Frankfort, Ky., Jan. 5 (AP).—Three identical bills were introduced in the Kentucky house today to submit constitutional amendments to permit service men to vote.

The bills repeated the present statutes providing for the registration of voters and added a section exempting members of military services. Any constitutional amendment during the present session of legislature could not be voted upon by the people until the 1944 general election.

Lt. Christopher Hughes, About to Retire, Feted

Lt. Christopher Hughes, who is retiring from the police department after 38 years of service, was guest last night at a farewell party at the Graemere hotel attended by 500 friends. He was presented with a $1,000 war bond and a gold police badge. Hughes, who has been stationed at the West North avenue station, earned 27 creditable mentions and three awards in his long service.

January Fur Clearance

Trade in Your Old Furs—LIBERAL ALLOWANCE
Open Mondays to 8 P.M.

$100
Norwegian Blue Fox $100
Natural Red Fox $100
Grey Bombay Lamb Paw . $100
Assbld. Blk. Persian Lamb $100
Sable Muskrat Rump $100
Black Dyed Persian Paw . $100
From Maker to Wearer
Buy Now—Budget If Desired

Edwards FUR CO.
7th Floor
202 S. State St.
Century Building
Established Over 20 Years

WANTED 500 PIANOS
We pay cash for Spinets, Grands, and Uprights. Come in or write.
3859 S. ASHLAND
or Telephone LAFAYETTE 1093

BUY MORE WAR BONDS

Chuckles
a flavor surprise!

...and the Marines *tell it to us!*—the surprise CHUCKLES gave them overseas. They tell it in a letter written by PFC Hutchins (U.S.M.C.), somewhere in the Southwest Pacific:

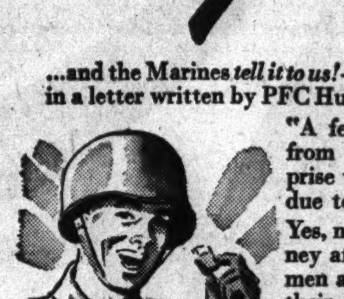

"A few days ago my friends and I purchased CHUCKLES from the U. S. Army. We Marines here found to our surprise that your CHUCKLES do not become moist and soggy due to tropical heat—the flavor's grand!"

Yes, more than 60% of all CHUCKLES produced each day journey afar—thousands of miles from our shores—to give our men and women in service this little luxury . . . this taste of their favorite back-home treat. Even overseas CHUCKLES pack a flavor surprise—matchless flavor and tender texture which are always so delightfully fresh, pure and wholesome.

If CHUCKLES are absent from your candy counter at times—remember they have a big wartime job to do overseas. So, home folks, please ask for CHUCKLES again!

Another surprise that Marines, Soldiers and Sailors will enjoy—is an EXTRA letter from you.

Chuckles . . . 5 slices . . . 5 flavors . . . 5 cents!

5 flavors: orange, lemon, lime, cherry and anise.

ALWAYS 5¢ EVERYWHERE

FOR ALL THE FAMILY

G.O.P. VICTORY HOPES SOAR AT HARMONY DINNER

Brooks Pledges Support to Entire Ticket.

BY GEORGE TAGGE.
(Picture on back page.)

Soaring Republican hopes attended the formal unveiling last night of the complete 1944 state ticket headed by Gov. Dwight Green for reëlection and Richard J. Lyons of Libertyville for United States senator.

Absolute confidence of victory was expressed by the regular G. O. P. organization committeemen of Cook county who gathered as guests of the candidates at a dinner in La Salle hotel.

Sen. Wayland Brooks pledged his support to all the candidates. This includes Arnold P. Benson, state senate majority leader, for secretary of state, altho Brooks originally favored State Treasurer William G. Stratton. Stratton is running independently for secretary of state.

Brooks Speaks for Harmony.

While he was in Washington, Brooks said, the slate agreed upon by Republican state officers was indorsed by the state central committee, by 92 county chairmen, by all but two of the 80 members of the Cook county central committee, and by the national committeeman for Illinois, Werner W. Schroeder.

"Having exerted such influence as I possess for party harmony," he said, "and being mindful of the responsibilities of party leadership imposed upon these vast majorities of county and state officials, and mindful of their coöperation with me and those running with me in 1942, I believe it to be a part of my responsibility to support them—and thru them our party—in the coming primary election.

"This I shall do."

Day, Becker, and Searcy.

As disclosed in THE TRIBUNE yesterday, the final slate selections are: Congressman at large, Stephen A. Day for reëlection; C. F. Becker, Red Bud, for state treasurer, and State Sen. Earle Benjamin Searcy, Springfield, for Supreme court clerk.

Earlier agreed upon were Lyons, Benson, Gov. Green, and the other state officers running for reëlection—Lt. Gov. Hugh W. Cross, State Auditor Arthur C. Lueder, and Atty. Gen. George F. Barrett.

All of the candidates except Rep. Day, who is in Washington, addressed the committeemen. Sen. Searcy and Becker asked for support, and a motion pledging organization aid was adopted.

Becker announced his candidacy yesterday. He is 38 years old and general manager of the C. Becker Milling company at Red Bud, in Randolph county, where he was born. He has been active in southern Illinois businessmen's groups, was mayor of Red Bud for six years, and has been county Republican chairman since 1938.

Speed County Alignments.

Work on the Cook county Republican ticket was speeded in view of the expected advancement of preliminary dates on the April 11 primary schedule. Gov. Green has called a special session of the legislature for Friday to amend election laws to enable overseas service men to vote in the primary, as well as in the Nov. 7 general election.

Under consideration was former Judge Herbert G. Immenhausen for sheriff. His name was advanced Tuesday by Charles J. Fleck, 45th ward committeeman, before the county subcommittee on candidates.

Fifteen G. O. P. ward and country township committeemen, including some who have outstanding records of party work during the lean years, came to Fleck with offers of assistance in behalf of Immenhausen. Leo Carr, a former policeman, was the only previously mentioned aspirant for sheriff.

Gets Penicillin

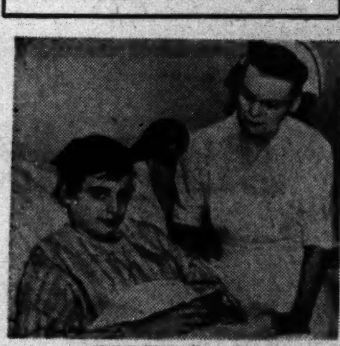

[TRIBUNE Photo.]

Mary Smith, 14, with Nurse Reta Mae Allan in St. Francis hospital, Blue Island.

A 14 year old Midlothian girl and a 27 year old Gary, Ind., steel worker were being treated yesterday with the recently perfected drug, penicillin, for osteomyelitis [bone inflammation]. The drug was released by the National Council of Medical Research, which controls civilian consumption. Most of the available supply is routed to the army.

Gordon Masak.

The girl is Mary Smith of 151st street, Midlothian. Her physician, Dr. Fred Vincenti, 2426 Burr Oak avenue, Blue Island, said he received a shipment sufficient for two weeks of treatment. She is in St. Francis hospital, Blue Island.

Gordon Masak of 5113 Connecticut street, Gary, received the infection as an outgrowth of a slag burn sustained while working in the open hearths of a steel mill in Gary. His physician, Dr. L. K. Cooper of Gary, said that he had received 500,000 units of the drug, sufficient for 10 days of treatment.

U. S. QUESTIONS EX-PUBLISHER IN PROBE OF $36,000

Washington, D. C., Jan. 5 (AP).—Douglas M. Stewart, former copublisher of Scribner's Commentator, was asked in federal District court today to explain the replies he gave to a grand jury in connection with the source of $36,000 he said he found at his Lake Geneva, Wis., home.

Stewart was called before Chief Justice Edward C. Eicher to show why he should not be held in contempt for giving what the justice department described improper replies before the grand jury. Justice Eicher took the case under advisement.

O. John Rogge, special assistant to the attorney general, told the justice that a letter written by Stewart showed that the money was used to finance the publication of the Herald of Lake Geneva, a weekly newspaper published in 1941 and described by Rogge as isolationist in policy.

Rogge said Stewart told the grand jury that he found in August, 1941, $15,000 on the floor of his hallway, a month later a black bag containing another $15,000 in the hallway, and at another time $6,000 at his desk.

OLD DILL PICKLE CLUB PROPERTY SOLD FOR $42,500

The Dill Pickle club, 10 Tooker alley, which expired a few years ago after a stormy career, is to be resurrected in more sedate company, it was learned yesterday. Ben Pollack bought the property and adjoining parcels from the Continental National Bank and Trust company, thru Fred Brons & Co., for $42,500.

The north side Bohemian resort, known as "the rendezvous of high low-brows and low high-brows," owned and operated by the late Jack Jones, is to be reopened, Brons said, as two units, a private club "for the development of art" and a small theater. The date has not been determined.

Other properties acquired in the purchase are at 863-69 North Dearborn and 862 North State.

DEWEY STICKS TO N. Y. ISSUES IN HIS OPENER

Albany, N. Y., Jan. 5 [Special].—Gov. Thomas E. Dewey today delivered to a joint session of the 167th legislature his second annual message which contained four major recommendations. All were concerned strictly with state problems.

First, he estimated the state surplus would be 140 million dollars on March 31, the end of the current fiscal year. He demanded that it be "locked up" in a separate fund for use after the war, to meet post-war construction demands and possible falling revenues when war production ceases.

Secondly, he moved by both proposed constitutional amendment and legislation to revise the succession to the office of lieutenant governon, so that if a vacancy occurred, as it did last year, no election would have to be held.

Plans Aid to Vets.

Thirdly, he proposed a program of giving returning war veterans unemployment insurance benefits, $20 a week for a maximum of 18 weeks, or a maximum of $360, but only on condition no other discharge pay is given by the federal government. On the basis of the governor's figures, the state grant could cost more than 36 million dollars.

Fourth, he placed in the lap of the legislature, for it to work out as it sees fit, the question of revising the method of selecting Supreme court judges, a problem stirred up by the Aurelio scandal in which an ex-convict influenced the Democrats to nominate Thomas A. Aurelio for the Supreme court.

Dewey suggested that by a constitutional amendment each judicial district in the state might select judges by the method it prefers.

Advocates of an appointive judiciary appeared to have suffered a setback under the method proposed by the governor. Mr. Dewey, it was pointed out, was faced with the knowledge that the upstate Republicans would never consent to the appointive method because the Democrats occupy the gubernatorial chair more often than the Republicans.

Wants to Freeze Millions.

The governor was firm against dipping into his estimated 140 million dollar surplus, which was traced to the state's inability to spend, as well as to the flood of tax revenues from business activities stimulated by the war.

The plan proposed by the governor for "locking up" this surplus calls for the creation of a separate fund and the placing of all of the surplus in that fund. Once that was done, the legislature could try to appropriate whatever it wanted to from the fund, but any such appropriation would be subject to the governor's veto, unless it conformed to the original purpose, namely, post-war public works. The state would have the right to borrow from the fund for short term loans bearing no interest instead of going into the financial market, however.

Illinois Surplus 71 Millions.

Illinois now has a surplus of a little more than 71 million dollars, state figures showed last night. Surpluses by other states included:

Mississippi, 30 millions; Virginia, 19 millions; North Carolina, 40 millions; Alabama, 5 millions [expected], and South Carolina, $1,720,000 expected in addition to war bond purchases of nearly 10 millions with which to retire state bonds when due. The whole state property tax has been eliminated.

Parents See in Tribune Tarawa Marine's Photo

Mr. and Mrs. Wilbur O. McBratney, 15304 Turlington avenue, Harvey, said yesterday that they had recognized their son, Corp. John R. McBratney, in a TRIBUNE picture showing five marines at Tarawa attending a wounded pig. The pig was one of the inmates of a marine corps "zoo" bombed by Jap raiders. Four chickens and a dog in the zoo were not injured.

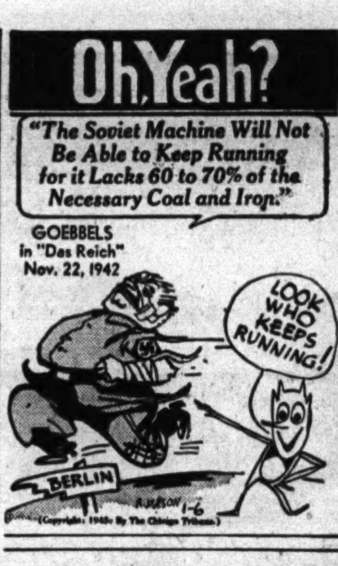

LIQUOR "FOR WOMEN ONLY."

Mobile, Ala., Jan. 5 [AP].—One of the state liquor stores in Mobile has been designated for women only. Another near-by sells only to men. Both are in the shopping district.

NON-PROTESTING TAXPAYER AID IS URGED BY JUDGE

Under existing laws there is no way for a nonprotesting taxpayer to benefit by court rulings invalidating illegal tax rates, according to County Judge Edmund K. Jarecki. Recently Judge Jarecki outlawed 21 cents of the 1940 of $9.52 levy made by the major taxing bodies in Chicago.

"I think the law is a bad one," the judge said. "The taxpayer who makes no protest is considered, and this has been upheld by the Illinois Supreme court, as having made a voluntary contribution of the illegal part.

"My suggestion is an amendment that would make it obligatory for the county treasurer to issue a refund slip for the amount due to each taxpayer, to be accepted as part payment on a later tax bill. That would be just to all taxpayers and might be a restraining influence on the tax bodies which make illegal levies."

$131,200 Suit, Aftermath of Bowling Alley Blaze

Suit for $131,200 was filed in Superior court yesterday by 23 persons and the estate of another for damages allegedly suffered when fire swept the Beverly bowling alleys at 9354 South Ashland avenue on Jan. 6, 1943. The action was filed against George H. Foell, president of Beverly Recreation, Inc., and the corporation. The suit charges the defendants with carelessness in storing paint and lacquer and in not providing receptacles for cigarets. Eight persons lost their lives in the fire, including Foell's wife.

PREPARE NOW!
In Our Evening Classes for a Career in
PLASTICS
A war industry today—THE peacetime industry of tomorrow. Visit, phone or write for descriptive literature.
Registration Now for Jan. Class
PLASTICS INSTITUTE
221 N. La Salle St. Central 8373

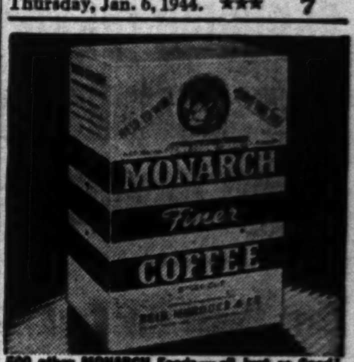

500 other MONARCH Foods—all Just as Good!

[ADVERTISMENT]

GRANDMA KNEW ABOUT COLDS

She used mutton suet she medicated, to relieve cold-coughing, muscle aches. Mothers today simply rub on Penetro. Modern medication in base containing old reliable mutton suet. Relieves such colds' distress. 25c. Double supply 35c. Get Penetro.

Evans
AMERICA'S LARGEST EXCLUSIVE FURRIERS

THURSDAY . . . 9 A. M. to 9 P. M.

Save Dramatically in Our Traditional

JANUARY CLEARANCE OF EVANS FUR COATS

Keen value-seekers have, in years past, made a point of waiting for Evans Great January Fur Coat Clearances to buy for seasons and seasons to come. It will be welcome news to them that, even this year, in the face of unpredictable conditions, Evans maintains its tradition of dramatic value-giving, with these history-making SAVINGS.

Now!
A MAJOR GROUP OF
QUALITY FUR COATS
Sharply Reduced to
$222

Safari Dyed Alaska Seal (U. S. Gov't Pelts)	Originally	$400	Now	$222
Silver Fox Greatcoats	Originally	329	Now	222
Northern Mink Blended Muskrat	Originally	299	Now	222
Natural Skunk Greatcoats	Originally	329	Now	222
Baum Marten Dyed Skunk	Originally	350	Now	222
Let-Out Silver Tipped Raccoon	Originally	329	Now	222
Natural Siberian Squirrel Coats	Originally	395	Now	222
Gray Dyed Bombay Lamb	Originally	359	Now	222
Black Dyed Persian Lamb	Originally	333	Now	222
Hudson Seal Dyed Muskrat	Originally	359	Now	222
Finest Natural Gray Persian Lamb Paw	Originally	299	Now	222
Leopard Spotted Cat	Originally	359	Now	222
40-Inch Polo or Lynx Dyed Wolf Coats	Originally	359	Now	222
Lynx Dyed Raccoon Coats	Originally	299	Now	222
Sable Dyed Russian Marmot Coats	Originally	299	Now	222
Stone Marten Dyed Muskrat Coats	Originally	299	Now	222
Sable Dyed Squirrel Coat	Originally	369	Now	222

—And Hundreds of Others . . . All Reduced to $222. Sizes are broken, naturally . . . every size is well represented in this group but not all sizes in every fur.

HERE ARE 6 OF THE MANY VALUE GROUPS FEATURED:

Just 12 Black Dyed Russian PERSIAN LAMB COATS. *Reduced to* $333

BELOW TODAY'S WHOLESALE VALUE! *Just 4* MINK COATS. Dark Mink Coats, perfectly matched and blended, advance styles. Originally to $1,000. *A Dramatic Value at* $767

Just 18 BLACK DYED PERSIAN LAMB PAW COATS. *Reduced to* $137

Just 21 40-INCH DYED SKUNK GREATCOATS. *Reduced to* $144

Just 15 BEAVER DYED MOUTON LAMB. Including new tuxedo fronts. An unusual "Buy" at $95

Just 3 FULL LENGTH SILVER FOX COATS. *Reduced to* $399

You've Been Asking . . .

Our switchboard has been besieged with questions about the proposed increased tax on furs. For your information, here are the answers:

The New, Higher TAX on FURS *IS NOT yet in effect*

The new tax will become effective February 1 if the President signs the bill—which he is expected to do—before January 21.

There are hundreds and hundreds of other equally irresistible values including luxury furs such as—superb Caraculs, Persian Lambs, Eastern Minks, Platinum Fox, Silver Fox, and Russian Sables—also all of our Fur Jackets, Scarfs, Muffs and Furred Hats, all at savings of 19% to 41%

We Invite You to Open an Extended Charge Account

Evans

36 SOUTH STATE STREET . . . North American Building . . . Take Elevator to 3rd Floor

M MANDEL'S

Frances Denney Beauty Preparations Make a Little Beauty Go a Long Way

Today time is limited for everything, including beauty care, so make the most of your time and beauty with Miss Denney's Corrective Beauty Preparations.

Famous Frances Denney Corrective Preparations include:

Oils of the Wilderness	$25.00
Oil Blend	$5.50
Eye Cream	$2.50
Undertone	$2.50
Throat and Neck Blend	$5.50

Toiletries—First Floor—State

Mandel Brothers

REPUBLIC 'DEAD,' REP. SUMNER TO QUIT CONGRESS

Says House Has Lost All Its Powers to F. D. R.

[Continued from first page.]

President believes in representative government enough to appoint administrators who will liquidate the ever expanding burocracy, it is almost a farce to pretend we still have a republic.

"To secure a government by and for the people the burocracy will have to be reduced to the extent that government is simple, local, and inexpensive enough that the people can watch it, understand it, control it, and afford it. They can't now.

"As a practical matter it is impossible for congress to liquidate the burocracy. That is a job for the President—if and when we find one who can and will do it.

"Of all the candidates for President who have been mentioned, I have the most faith in Gen. MacArthur."

Job a Constant Worry.

In reviewing her years in congress, Miss Sumner said she truly tried to do some good.

"The main thing, I always thought, was to give information that would help people to elect better people to office. If we have a republic, electing people is the main thing, isn't it?

"If we had a true republic, instead of having to work and worry all the time about what the government is going to do next that will hurt the people, all the people would have to do would be to make sure they elected good people who were for good, honest American government.

"No form of government is foolproof, but no form of government will succeed if the people don't elect first rate people who stand for justice."

"What do you mean by justice?" she was asked.

"The same thing Socrates did," Miss Sumner replied promptly. "What is fair to all people and all classes of people. Students of jurisprudence since the time of Socrates have known that a republic is the oldest kind of government, and the kind most likely to insure justice.

"But we don't have a republic now."

Typical Day in Congress.

Miss Sumner's description of a typical day in congress sounded like a description of a typical day in a madhouse. It was terse.

"Most of the day is taken up with listening to conversations, quorum calls, and oratory."

She said she does her real work, which is considering proposed legislation and matters before the banking and currency committee, of which she is a valued member, in the evenings and week-ends.

"With respect to legislation," she said, "I have always worked upon the theory that congress is a melting pot of ideas from men all over the country. Legislation is, or should be, a reflection of the common opinions at which congressmen arrive after discussions with one another.

Fear to Speak Frankly.

"Private conversations on the floor and in the cloakroom are even more important than the speakers. This not only is because some of the speeches are irrelevant, but also because with the press gallery filled with enemies as well as with friends, taking down every precarious word, members often prefer not to speak out frankly what they would say freely in private conversation.

"I usually sit on the aisle between the two parties and circulate, talking to a great many members, listening to and telling everything about the legislation I consider pertinent. I seldom offer an amendment, but occasionally rise to make a brief comment.

"The secret of success in acquiring influence in congress," she added, "is easily ascertained from observing the members who are considered really valuable.

"It consists of becoming a person upon whose judgment other members feel they can rely and, above all, avoiding being a prima donna. If you ever become tagged as a showoff or a windy speaker, your colleagues pay little or no attention to your views."

Still an 'Isolationist.'

In congress, Miss Sumner says, she has always been labeled an isolationist. If that label has any meaning today, she still is one. "A red hot one," she says. She voted negatively straight down the line on all legislation smacking of intervention in the European war.

"I've always been an isolationist," she says with pride. "Twenty years ago in England [when, a graduate of Smith college and the University of Chicago-law, she was the first American woman to study government at Oxford university] I said: 'They're going to get us in this thing again.' That was when the British were sitting around and calling Woodrow Wilson 'quaint.'"

Acclaimed by Poles.

She has been unremittingly opposed to the Roosevelt foreign policies, now and in the past, and last month won the vociferous acclaim of Poles, Lithuanians, and various other central European groups when she attacked the powers given Stalin in the Moscow conference.

"They [Roosevelt and Churchill] are acting now on the false premise that foreign trade brings peace," she declared today. "History shows that foreign trade has been one of the prime causes of war. Certainly it caused World War I, when the kaiser tried to cut into Britain's empire trade and the British tried to prevent it.

"Today we have 25 billion dollars worth of new plants built by the government. In order to provide markets we are selling machinery to foreign nations who will be competitors, making consessions to Russia which [1] are alienating allies who should be with us, but since the Moscow conference have become lukewarm, and [2] causing people to say we shall have a war with Russia in 15 years.

"The time to prevent the next war is now. Therefore, I am against giving Stalin the same control of Europe Hitler had. The same people who, in order to protect themselves against Stalin and sell to Germany, built Hitler up, are now advocating the things that will build Stalin up.

"Policing British investments all over the world has weakened England. Policing investments all over the world will make the United States equally weak. Policing foreign investments, which should be done only at the risk of the persons making the investments, is the worst and most costly form of subsidy since it costs lives as well as money and resources.

"A truly humanitarian government is one which would be more interested in the lives of its citizens than in protecting capital and markets in foreign countries."

She Franks No Literature.

Since her first year in congress, Miss Sumner has made two arbitrary rulings rare among congressmen. One is to frank no speeches or literature. The other is to make no public speeches, other than on the house floor, while congress is in session.

"Do you think a woman has a hard time in congress?" she was asked in summation.

"Do you think I've had a hard time?" she retorted merrily. "I've had the easiest time I ever had. Every bit of trouble I've had I caused myself. All the congressmen have been wonderful to me. Some of them could not have been nicer if they had been my own brothers."

Navy Casualties

(Story in adjoining column.)

Lt. J. B. Phillips [left] and Corp. A. C. Hansen.

Sgt. H. H. Hutchinson [left] and Pvt. L. B. Lackner.

Pvt. W. J. Kubisztal [left] and Pvt. R. A. Koujourian.

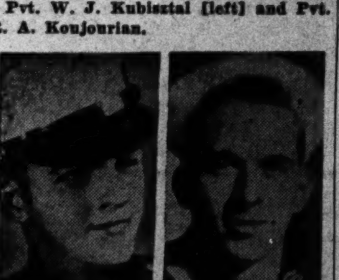

Pvt. R. J. Kubicek [left] and R. J. LeBeau.

NAVY RELEASES CASUALTY LIST OF 255 NAMES

18 Men from Illinois Are Included in Roll.

[Chicago Tribune Press Service.]

Washington, D. C., Jan. 5.—The navy department today announced 255 casualties of the United States naval services [navy, marine corps, and coast guard], not heretofore included in navy department casualty releases. The list includes 110 dead, 123 wounded, and 22 missing. Eighteen men from Illinois are included in the release.

CHICAGO AND VICINITY.

Kiolbassa, Pvt. Anthony F., U. S. M. C. R., wounded—Sister, Mrs. Alice Siemple, 4122 North Kedzie avenue.

Koujourian, Pvt. 1st Cl. Robert A., U. S. M. C. R., wounded—Mother, Mrs. Rose Koujournian, 2828 North Newcastle avenue.

Kubicek, Pvt. 1st Cl. Richard J., U. S. M. C. R., wounded—Mother, Mrs. Cecilia Kubicek, Berwyn.

Kubisztal, Pvt. 1st Cl. Walter J., U. S. M. C. R., wounded—Mother, Mrs. Anna Kubisztal, 3135 West 41st street.

Lackner, Pvt. Leopold B., U. S. M. C. R., wounded—Mother, Mrs. Patricia Vilimas, 1505 West 72d street.

Lebeau, 2d Cl. Aviation Ordnanceman Ralph Joseph, U. S. N. R., dead—Parents, Mr. and Mrs. Ralph William Lebeau, 2702 West Flournoy street.

Hansen, Andrew C., corporal, U. S. M. C. R., wounded—Mother, Mrs. Minnie Hansen, 11337 South Kedzie avenue.

Hofmann, Wilbur E. Jr., 1st lieutenant, U. S. M. C., dead—Mother, Mrs. Rudy Hansen, 3104 North Major avenue.

Hutchinson, Harry H., sergeant, U. S. M. C., wounded—Mother, Mrs. Margaret Hutchinson, 5468 Woodlawn avenue.

Phillips, John B., 1st lieutenant, U. S. M. C. R., dead—Wife, Mrs. John B. Phillips, Glencoe.

DOWNSTATE ILLINOIS.

Gaston, 1st Lt. Glenn M., U. S. M. C. R., dead—Mother, Mrs. Jesse R. Vursell, Salem.

Lehnen, 3d Cl. Aviation Radioman Ray Dean, U. S. N. R., missing—Parents, Mr. and Mrs. Matthew Lehnen, Springfield.

Luvich, Seaman 1st Cl. Raymond, U. S. N. R., dead—Parents, Mr. and Mrs. Peter Luvich, Johnston City.

Mayberry, Pvt. 1st Cl. Warren W., U. S. M. C. R., dead—Mother, Mrs. Lillian Ring, East St. Louis.

Barden, John J., private 1st class, U. S. M. C., dead—Mother, Mrs. Josephine Barden, Peoria.

Griffeth, Raymond W., private 1st class, U. S. M. C. R., wounded—Mother, Mrs. Ella M. Griffeth, Griggsville.

Johnson, Ralph R., private, U. S. M. C., wounded—Mother, Mrs. Hazel Johnson, Rockford.

Little, Bonnie A., captain, U. S. M. C. R., dead—Wife, Mrs. Bonnie A. Little, Geneva.

INDIANA.

Glase, 2d Cl. Boatswain's Mate Charles Richard, U. S. N., dead—Parents, Mr. and Mrs. Charles R. Glase, Elkhart.

Keys, Pvt. 1st Cl. Doc, U. S. M. C. R., wounded—Mother, Mrs. Ollie Keys, Indianapolis.

Luchene, Pvt. 1st Cl. Leevern L., U. S. M. C. R., dead—Father, Francis M. Luchene, Hammond.

Malia, Pvt. 1st Cl. William H., U. S. M. C., wounded—Mother, Mrs. Nellie Malia, Kewanna.

Mankey, Pvt. 1st Cl. Carl L., U. S. M. C., wounded—Parents, Mr. and Mrs. Forest E. Mankey, Craigville.

Marek, Pvt. 1st Cl. Harry J., U. S. M. C. R., dead—Father, Jerry J. Marek, Brownsburg.

Marone, Pvt. 1st Cl. Robert E., U. S. M. C., wounded—Brother, Earl W. Marone, Hammond.

Ackerman, Henry R., private, U. S. M. C., dead [previously reported wounded on report of naval casualties for Feb. 16, 1943] —Mother, Mrs. Anna Ackerman, Bicknell.

WISCONSIN.

Larson, Pvt. Erwin L., U. S. M. C., wounded—Father, Albert L. Larson, Downing.

Leeman, Pvt. 1st Cl. Virgil S., U. S. M. C. R., wounded—Mother, Mrs. Ella Leeman, Milwaukee

Markowski, Pvt. 1st Cl. John R., U. S. M. C. R., wounded—Mother, Mrs. Gertrude Kwasinski, Milwaukee.

Berg, Thomas J., corporal, U. S. M. C. R., dead—Mother, Mrs. Mae Berg, Milwaukee.

Cody, William James, aviation machinist's mate 3d class, U. S. N. R., dead—Parents, Mr. and Mrs. William Cody, Milwaukee.

Hackner, James R., ensign, U. S. N. R., missing—Parents, Mr. and Mrs. George Egid Hackner, La Crosse.

Hoffman, Jerry Richard, seaman 2d class, U. S. N. R., missing—Parents, Mr. and Mrs. Henry Hoffman, Plymouth.

Johnson, Walter W., private 1st class, U. S. M. C. R., wounded—Mother, Mrs. Olga Johnson, Oshkosh.

O'Callahan, Robert Edwin, ensign, U. S. N. R., missing—Mother, Mrs. Harriet Ruth O'Callahan, Oshkosh.

MOTHER GIVEN MEDAL AWARDED TO HEROIC SON

A navy cross, awarded posthumously to Lt. Walter X. Young of the marine corps, who was promoted to captain the day he was killed in action in the Solomons Aug. 7, 1942, was sent this week to the officer's mother, Mrs. John Joseph McGeeney, 943 East Marquette road. The officer, 23 years old, enlisted in February, 1941. He volunteered for duty in a parachute battalion. Lt. Young lost his life when he, single handed, attacked several Japs in a dugout.

Oak Park Captain, Tarawa Casualty, in U. S. Hospital

Capt. William Bray, 27 years old, 629 Kenilworth avenue, Oak Park, has been hospitalized in San Diego, Cal., for a jaw wound inflicted by a Jap bullet, according to word reaching his parents, Mr. and Mrs. William J. Bray. Capt. Bray, who was injured in the battle of Tarawa, enlisted in the marine corps in March, 1941. He was made a captain in August, 1942. He is a graduate of Oak Park High school and the University of Illinois.

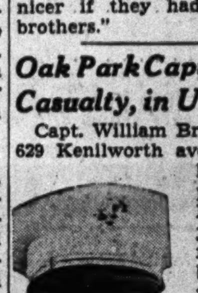

Capt. William Bray.

CHICAGO ARMY CAPTAIN KILLED IN PLANE CRASH

Washington, D. C., Jan. 5 (AP).—Three army air force officers from Mitchel field, N. Y., were killed today in the crash of their small transport plane shortly after taking off from Bolling field bound for the army air base at Richmond, Va.

The plane crashed in a vacant lot in southeast Washington. Among the dead listed by the commanding officer of Bolling field was Capt. Walter R. Johnson, 1154 North Latrobe avenue, Chicago.

TRANSOM THIEVES NET $435.

Thieves who entered his apartment thru a kitchen transom stole a fur coat valued at $400, war stamps worth $15 and $20 in currency, William Singer, 926 Ainslie street, a retired salesman, told the police yesterday.

NUTS AND JOLTS By Bill Holman

I hate to disturb you people again, but I have to shovel on more coal.

TARAWA LOSS FIGURES TO BE CUT, SAYS NAVY

Washington, D. C., Jan. 5 [Special].—Total marine casualties in the conquest of Tarawa atoll in the Gilbert Islands will be less than the previously announced figure of 3,583, including 1,026 killed, Capt. Leland P. Lovette, director of navy public relations, disclosed today.

The navy also announced that there had been 268 survivors of the United States escort carrier Liscome Bay, sunk in the Gilberts Nov. 24. The navy never has revealed the number of men lost with the Liscome Bay.

Lovette explained that experience has proven that statistics obtained immediately after battle are subject to great variation. Some "dead" or "missing" men turn up, and some thought to have been wounded are found to have been killed, he said. Casualty reports from Tarawa are still coming in.

Mother Learns Highwood Paratrooper Is Wounded

Pvt. John M. Lawler, a paratrooper with the army air forces, was reported wounded in action in Italy on Dec. 16, his mother, Mrs. Beatrice Lawler, 448 Waukegan avenue, Highwood, learned yesterday. She said that the 21 year old soldier had taken part in the invasions of Sicily and the Italian mainland, and had been overseas since last April.

SEIZE AUTHOR IN HOME AT 4 A. M. ON PLOT CHARGE

Becket, Mass., Jan. 5 (AP).—Lawrence Dennis, 50 year old war veteran, author, and self-styled "isolationist—and proud of it," pleaded not guilty today to a federal indictment charging him with conspiracy in connection with an alleged plot to set up a Nazi regime and was released on $2,500 bail for hearing Jan. 12.

Lawrence Dennis.

Dennis was arrested at his home here at 4 a. m. by deputy United States marshals and arraigned before United States Commissioner Milton B. Warner at Pittsfield.

Born in Atlanta, Ga., Dec. 25, 1893, Dennis is a Harvard graduate and the author of "Coming American Fascism." He was one of 30 persons named in indictments charging conspiracy against the United States government which were returned by a federal grand jury at Washington.

"The objective is obvious," he said. "It is to intimidate effective opposition."

"The government's indictment is good showmanship," Dennis added. "It is good Hollywood, good Berlin, good Moscow, but it is not good law or good logic. Above all it is not good Americanism.

"It is the opening gun here and in Britain to end two party government not only during but after the war. This is fascism. I am not and never was a member of any Fascist or Nazi political group. I was and still am what is commonly, tho inaccurately, called an isolationist."

[ADVERTISMENT]

Give Your Feet An Ice-Mint Treat

Get Happy, Cooling Relief For Burning Callouses—Put Spring in Your Step

Don't groan about tired, burning feet. Don't moan about callouses. Get busy and give them an Ice-Mint treat. Feel the comforting, soothing coolness of Ice-Mint driving out fiery burning . . . aching tiredness. Rub Ice-Mint over those ugly hard old corns and callouses, as directed. See how white, cream-like Ice-Mint helps soften them up. Get foot happy today the Ice-Mint way. Your druggist has Ice-Mint.

NEVER FORGET THOXINE FOR NIGHT COUGHS AND SORE THROATS DUE TO COLDS

Not a gargle—pleasant tasting. Simply swallow a little Thoxine for quick palliative relief. Soothes and works internally—eases raw throats and loosens phlegm. Can be given to children. 100% satisfaction or money back. 35c, 60c and $1.00. Keep it handy. Get Thoxine Today.

GUARD HEALTH SAVE MONEY!

Now try the *economical* way to safeguard yourself from effects of A, D or B1 vitamin deficiency! GROVE'S A B1 D Vitamins provide full daily protective requirements of A and D . . . PLUS a *health-bonus* of essential B1! Just one tiny capsule a day helps guard against dietary, nervous upsets, loss of appetite, certain skin troubles, poor digestion, impaired vision, lack of vigor, other ailments which may be caused by A, D or B1 deficiency. Quality, potency guaranteed.

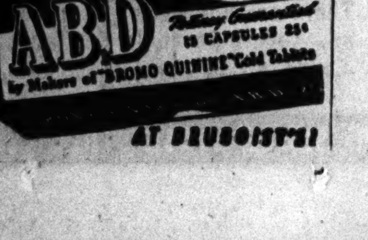

AT DRUGGISTS!

[ADVERTISMENT]

When CONSTIPATION Says "STOP" Bliss Says "GO"

Don't fret when you feel "punk" from Constipation and resulting sour stomach, headache, gas pains. Do this! Take Bliss Native Herbs Tablets. What bliss—as 4-WAY ACTION of nine plant ingredients helps (1) induce bowel movement; (2) pep up appetite and stomach action with bitters; (3) encourage bile flow to aid digestion; (4) relieve gas pressure. Millions used yearly for over 50 years. Ask for BLISS NATIVE HERBS TABLETS. Trial Size 25c. Family Economy Sizes 65c and $1.25 (200 tablets). Caution: take any laxative only as directed.

Still Famous for Flavor

In Packages and Tea Bags at Your Grocer's

Busy War Days demand much from everyone. Here at Yellow Cab we're doing our best to provide a time-saving service that is both courteous and comfortable.

FOR A YELLOW

107 CABSTANDS • 24-HOUR SERVICE

Call CALUMET 6000

FORWARD ...all along the line!

AMERICA is on the offensive wherever the flag flies . . . for one purpose, and one purpose only—to bring this war to a victorious close as quickly as possible.

If this is to be the year, as everybody hopes, then the call is not only for *united* effort—but for that extra "something" from every American on the home front.

Count on the 161,922 workers of the Pennsylvania Railroad to do their share! Count on them to help keep rolling the greatest volume of freight and passenger traffic in the history of railroading . . . to push war shipments through with speed and efficiency . . . and to serve the traveling public in the spirit of courtesy and friendliness characteristic of the Pennsylvania Railroad at *all* times—in war or peace.

LET'S ALL BACK THE ATTACK—BUY MORE U. S. BONDS—4TH WAR LOAN CAMPAIGN

Pennsylvania Railroad
Serving the Nation

★ 41,434 *in the Armed Forces* ★ 97 *have given their lives for their country*

CAR OF MISSING BOOKIE FOUND; BELIEVED SLAIN

Carried $800 When Last Seen on Nov. 16.

Police late yesterday found the automobile which disappeared Nov. 16 along with John Murphy, south side business man, associate of gamblers and gangsters, dabbler in handbooks and juke boxes. But they said they have found no trace of Murphy. They believe he must be dead, the victim of murder.

The car, a tan 1939 Buick, was found parked at the curb, 100 feet north of Roosevelt road on Hermitage avenue, about five or six miles from the saloon at 1534 West 51st street in which Murphy last was seen about 2 a. m. Nov. 16. The car was discovered by Sgt. Michael Gier and a squad from the stolen auto section, who recognized the license number as belonging to the mysteriously missing Murphy.

Confident Murphy Is Dead.

Gier reported his find to Sgt. Timothy O'Connell of the detective bureau, who, with the aid of the state's attorney's office and a grand jury, has been seeking evidence of Murphy's whereabouts—altho O'Connell said last night he now is confident Murphy never will be found alive.

Murphy left the 51st street saloon after an all afternoon and evening pinochle game in which a group of gamblers, gangsters, and ex-convicts sat from time to time. Some of the players told a grand jury on Nov. 24 that Murphy had $800 in his pocket when he walked out. This was verified by his wife, Catherine, who said Murphy during the evening had telephoned her that some one had paid him $700 which was owed him.

Trailed by Two Gangsters.

O'Connell has established that Eddie Piech and Willie Niemoth, widely known gangsters, left the saloon almost on Murphy's heels. Eight men in the place at the time of the pinochle game, including Piech and Niemoth, have been known to be active in the gambling operations involving the murdered Danny Stanton and Martin [Sonny Boy] Quirk.

O'Connell said there was no evidence of any struggle in Murphy's automobile. The upholstery was covered with dust.

Parked There Month Ago.

Wake Watson, a Negro who lives at 1135 South Hermitage avenue, told police that the car had been parked there for more than a month.

Murphy formerly owned the tavern from which he vanished. He was known as a dresser of taste and the owner of a large wardrobe. He ran a legitimate business, but was a silent partner in big handbook and juke box operations in several south side police districts.

Jail Prisoners Go to School

L. P. Wilkins, unofficial assistant principal of Cook county jail night school, conducts a class in automotive mechanics, with a motor to illustrate his lesson. [TRIBUNE Photo.]

SCHOOL IN JAIL! INMATES TEACH AND ARE PUPILS

Several Educational Courses Running.

Twenty-seven intent faces stared at the lean, gray clad man lecturing on the raised platform in front of them. The room was quiet except for the occasional scratching of pencil on paper as some one scribbled a note.

After a time one of the men raised his hand: "Stew, I don't quite understand that," he said. "Can you explain it again?"

The lecturer repeated his statement and explained it more fully. The room quieted again. Every one listened intently. The scratching of notes began anew.

It was a scene typical of any well run classroom across the country. Only the students were not typical. They were prisoners in the Cook county jail, 26th street and California avenue.

School Keeps 5 Nights a Week.

Under a plan inaugurated a month ago by Warden Frank Sain, with the assistance of a prisoner who was formerly a teacher, all inmates have the privilege of attending classes in several different subjects taught five nights a week by other prisoners experienced in their field.

The night school was started after a prisoner, M. D. Stewart, a former music teacher and college graduate who has served 14 months of a two year sentence, made a survey among the inmates and found the average prisoner had had almost no formal education. This, Sain decided, might be a large contributing factor in their delinquency. He instituted the school a short time afterward.

Various Courses Offered.

All prisoners who wish to enter the school, which is entirely on a volunteer basis, are first given a mental test prepared by Stewart from similar tests used in regular schools. They are then placed in classes with other pupils of a corresponding mental age.

The courses offered now are English, mathematics, automobile mechanics, and photography. Each course is taught by an inmate who has had wide experience in his subject. Textbooks are furnished by the prison library.

Stewart, who serves as superintendent of the school, assisted by another prisoner, L. P. Wilkins, instructor in the auto mechanics class, said other courses would be offered as soon as competent instructors were found among the prisoners. If any one outside is interested, he said, prisoners have asked for courses in blue print reading, precision instrument reading, and drafting.

"I taught school for a number of years," Stewart said, "and I never have seen pupils so intent on their work. Since the school was opened we have not had an absentee, and that isn't because they don't have any place to go. The prisoners really enjoy their school work."

Warden Sain said the school would be continued as long as the prisoners wished it. If the enrollment, which now numbers 50, increased, he said, arrangements would be made to enlarge the classes.

Test Your Facts

Below each of the following questions are listed three answers. Make your choice, turn to page 12 for the correct answers, and mark your score:

1. Who was secretary of state at the time of the purchase of Alaska from Russia?
[a] William H. Seward. [b] Lewis Cass. [c] James G. Blaine.

2. An anodyne is used in
[a] The relief of pain. [b] The connecting of electrical circuits. [c] The running of a ship's motors.

3. Why is a man called a benedict when he marries?
[a] Because of the character Benedick in Shakespeare's "Much Ado About Nothing." [b] Because of the Benedictine monks. [c] Because of the drink by that name.

4. What is the most western province of Canada?
[a] New Brunswick. [b] British Columbia. [c] Alberta.

MOTHER THANKS POLICEMAN FOR KILLING HER SON

(Picture on back page.)

The last time Mrs. Doris Russell, 4436 Magnolia avenue, saw her son, William Auburn Thompson, 28 years old, alive, was on Christmas day. He had kissed her hastily, his nervous gaze shifting often to the front door.

Yesterday Mrs. Russell attended an inquest into the death of her son, who was slain by police bullets after he and two other men committed a series of hotel robberies Jan. 2.

For a long minute Mrs. Russell gazed at the body of her son. Tears streamed from her eyes and her lips quivered. Then she turned to Policeman Joseph J. Niewinski of the Town Hall station, whose revolver shot had killed Thompson.

"Always in Trouble."

"Thank you," she said simply, "I owe you a great debt of gratitude for ending my son's life of crime." Her voice broke as she continued: "It started when he was only 11 years old. He was always in trouble. For years I have lived in constant fear that he would kill some innocent person or a policeman.

"Now I'm glad that it happened as it did." Then she solemnly shook hands with Niewinski and the other two members of his squad, none of whom spoke.

The coroner's jury returned a verdict of justifiable homicide and commended Niewinski and the other two policemen, James Fitzgerald and James Hanley.

Slaying Described.

Niewinski's testimony described the slaying of Thompson, a short time after the three bandits had held up the Sherone hotel, 4423 Sheridan road, where they took a diamond ring and a wrist watch from Sunny Ainsworth, seventh wife of Tommy Manville. Earlier they had robbed the Buena Oaks hotel, 4301 Broadway.

"We decided it was the same outfit," Niewinski said, "and that they probably would swing north after the last job. So we headed for the Lakeland hotel, 4541 Sheridan road."

In a car in front of that hotel, the policemen went on, were three men, who started firing as the policemen jumped from the squad car. Police answered their fire and Thompson fell to the ground, the two others escaping.

New Hollywood Starlet Views Photo Exhibit

(Picture on back page.)

Chili Williams, a model who recently signed a contract with Warner Brothers movie studio, yesterday devoted a brief between-trains stay in Chicago to viewing the Tribune photographic exhibit in the public service office of Tribune Tower. Miss Williams, whose published portrait in a national magazine has made a hit with service men, is a devout camera fan.

MOTHER RULED SANE IN BABY'S POKER SLAYING

Sobs Beside Coffin of Daughter, 2.

Mrs. Mildred Merkel yesterday admitted wielding the stove poker that killed her 2 year old daughter, Claire. She was declared legally sane, and will face a coroner's jury at 1 p. m. today in the county morgue. Dr. William Haines, director of the Cook county behavior clinic, who examined Mrs. Merkel, pronounced her psychopathic, but legally sane and not committable to a mental institution.

In contrast to the contradictory stories she gave police and prosecutors on Tuesday, the 22 year old mother of three children told Dr. Haines and Asst. State's Atty. James A. Brown that she struck the child. She spoke calmly, and almost wearily.

Recalls Childhood Grief.

She said she would shed no tears, because 11 years ago, when her mother had died in childbirth, she had cried, and every one else had laughed. "I'm sorry this happened," she said, "I don't like messes like these." She said she supposed she would be sent to the penitentiary.

Despite her insistence that she would shed no tears, the mother gave way to two outbursts later in the day. The first came when she was given a lie detector test. She sobbed as she told of striking the baby with the poker four or five times "because she was temperamental and made me nervous."

Subsequently she signed a statement admitting she struck the baby. Then she was taken to a chapel at 2246 North avenue and permitted to see Claire's body. She sobbed hysterically while standing over the tiny coffin.

Free to Attend Funeral.

Claire, a blond, blue eyed baby, died Monday night. Originally, her mother attributed the death to a fall, but police examination showed the marks of the poker.

Mrs. Merkel is being held by police without being charged. Acting Capt. Thomas Sheridan of the North avenue station said that he will permit her to attend the baby's funeral. It will be held at 2 p. m. tomorrow in the North avenue chapel.

Fred Merkel, 40 years old, father of the baby, spent most of yesterday in tears at the chapel.

Children Given Care

Beverly, the 4 year old child born to Mrs. Merkel before she knew her husband, and Ronald, their 3 month old son, were taken from their shabby home at 2133 West North avenue, Beverly to the juvenile home and Ronald to St. Vincent's orphanage.

It was said that the $1,000 insurance policy held by the mother on the dead child would not pay more than $100 or $200 because of the baby's age.

SEEK TO REVOKE CITIZENSHIP OF GERMAN DENTIST

Dr. Friedrich Wilhelm Walther Pennigsdorf, 61 years old, 5300 Lieb avenue, a dentist, who returned to Germany in 1919 and came to the United States a second time in 1922, was named defendant in a denaturalization petition filed yesterday in the federal District court.

Francis J. McGreal, assistant United States attorney, said Pennigsdorf became a member of the German American bund and went all out in preaching about Hitler, terming "Mein Kampf" his "Bible."

Another named in a denaturalization petition was Felix Liehr, 42, of 1846 Cornelia avenue, reputed bundsman, whose wife, Martha, now is in an internment camp for dangerous enemy aliens.

MANDEL'S

Clearance

Choose a Sports Shop Casual Coat at January Savings Today

$19 to $50

Originally $25 to $79.95

- Imported Harris Tweeds and Checks
- Timmie Tuffs
- Shaggs and Fleeces
- Button-Out Fur Linings
- Shetlands, Herringbones

$5, $12, $14

Originally $10.95 to $17.95

- Reversible Corduroys
- Reversible Shetlands
- Processed Gabardine Raincoats

Sportswear—3rd Floor—Wabash

Imported Tweed Coat, Sketched, Was $55, Now $29

Mandel Brothers

MANDEL'S

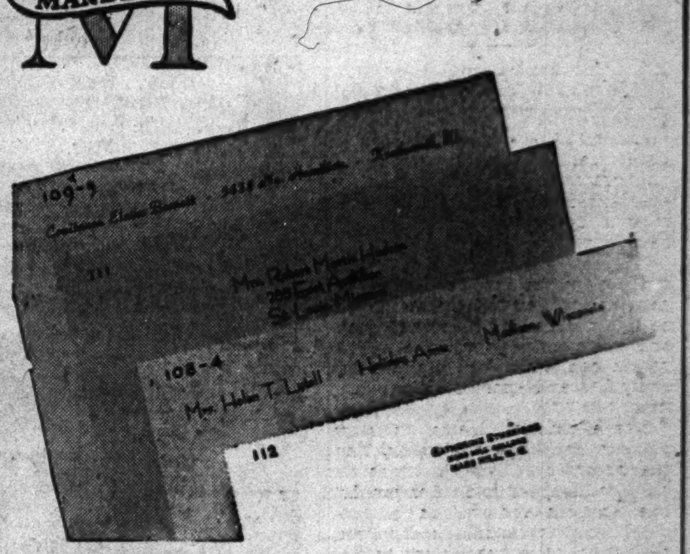

Write Your Letters on Attractively Tinted Personalized Stationery

120 Sheets, 50 Envelopes, Complete at $1.25

Fine vellum sheets, size 6x7, with your name and address on sheets and envelopes. Specify printing by number, and also color of paper desired.

- White with blue printing
- Pink with wine printing.
- Ivory with brown printing.
- Blue with dark blue printing.

MANDEL BROTHERS, 1 NORTH STATE STREET, CHICAGO
Please send me the following:

Boxes 120 Sheets, 50 En.	Style of Printing	Color Paper

Name to Be Imprinted ....
Address to Be Imprinted ....
....
Send to ....
Address ....
☐ CHARGE ☐ CASH SORRY, NO C.O.D.'S

Stationery—First Floor—Wabash

Mandel Brothers

MANDEL'S

MANDEL'S GIVES YOU Good Blanket Coverage

The coldest nights are still ahead—the warmest blankets are right here at Mandel's! Hundreds of luxuriously soft, deep-textured, finely woven blankets—rows and rows of plump, warm comforters . . . they're all here in colors, sizes, prices you'll like. We suggest you come today—choose the one that will give you the kind of blanket coverage you want . . . for this 1944 winter . . . and the many more to come.

Nashua Purrey Blankets—Made of 88% rayon and 12% wool—with a deep springy nap. Solid colors of Rose, Blue, Green, Cedar Rose, all with matching rayon satin bindings. 72x84 .... $5.95

Heavy All-Wool Blankets—Dark colors, handsome lock stitched edges, size 72x84 for generous tuck-in; weight approximately 6 to 7 pounds $9.98

Kenwood "Duration" 80% Wool Blankets—Service-minded blankets, of fine virgin wool for warmth, of 20% cotton core yarn for strength and durability. Size 72x84, in Blue, Rose, Beige, Green $10.95

80% Wool Duchess Blankets—Heavy, warm, beautifully textured—Duchess blankets are noted for their wear! Wide rayon satin bindings. Blue, Cedar, Peach, Rose, Dark Blue. Size 72x84 .... $11.95

Faribo All Wool "Woolcraft" Blankets—Super quality, with a thick, heavy nap that insures plenty of warmth. Dusk Rose, Green, Cedar, Blue. Size 72x84 . . . weighs a full 4 pounds $13.95

Kenwood "Famous" All Wool Blankets—100% virgin wool blankets with lustrous rayon satin bindings. Blue, Green, Rose. Weight 4 pounds. Size 72x84. $14.95

North Star All Wool "Wave" Blankets—America's favorite pure virgin wool blankets, deeply napped for luxurious warmth on cold nights. Monte Blue, Rose Dust, Green, Rust. Size 72x84, weight 4 pounds $16.95

Extra Heavy All Wool Blankets—Long haired, deeply napped—finest virgin wool blankets, weigh from 7 to 8 pounds each. Overlocked stitched edges all around. Size 72x84 in Rose, Blue, or Cedar. $21.95

Blankets—Second Floor—Madison

Mandel Brothers

VOWS EXPOSURE OF REDS' GRIP ON FEDERAL POSTS

Civil Service Sensation Predicted by Busbey.

Predicting "some startling disclosures on the manner in which the civil service commission has loaded federal pay rolls with Communists," Rep. Fred E. Busbey [R., Ill.] scoffed yesterday in Chicago at the commission's action in amending slightly, on Tuesday, the original order that caused the Dies congressional committee to arrange for investigation of the commission next week.

The commission, in its amendment, acknowledged as unfortunate a part of its Nov. 3 instructions to investigators determining the loyalty of federal job applicants. The original order forbade questions regarding membership in Communist front organizations. The amendment changed two sentences in the original order. Investigators henceforth, when in doubt, were instructed "to get in touch with a supervisor for advice."

Declares Reds Long Employed.

"The civil service commission could rescind its Nov. 3 order entirely, and I still would insist on a thoro investigation of the commission," said Busbey, whose demands resulted in the investigation decision. "There is a great deal more involved than just this one order. Communists and fellow travelers have been employed by the scores long before this order was issued."

Busbey said he was determined "the American people should learn the truth about the conniving that has been going on in the civil service commission," and he intended to find out "what part the higher ups in the commission had played in permitting so many Communists and fellow travelers to be employed" in various departments of the federal government.

Revocation of Order Demanded.

"The commission's amendment does not correct the abuses and evils," he added. "The commission's entire order of Nov. 3 should be rescinded, as an act for the preservation of our Constitutional government, at the very least.

"The Nov. 3 order has demoralized the entire investigating staff of the civil service commission, because the investigators know that, under this order, their investigations don't mean a thing."

Busbey, recently appointed a member of the Dies committee, said he was speaking as an individual member of congress, and not as a member of the committee.

MARENGO PUPILS END STRIKE ON TEACHER'S PLEA

All pupils in the Marengo [McHenry county] Community High school were back in school yesterday after a one day strike by about a third of them over the "forced" resignation of a popular faculty member. The pupils returned at the request of the teacher, David Colcord, a magazine editor and former college instructor.

Before returning, however, the striking pupils appointed a spokesman who requested the school principal, Oscar B. Barthel, to hold an all-school assembly at which a letter from Colcord would be read. The principal refused to hold the assembly. The letter, Barthel said, told the students to return to classes because their "first duty was to get an education."

Colcord's resignation came about after Barthel questioned his giving all 28 pupils in his speech class an "A." Colcord said he gave all the pupils the high grade because "they all had accomplished exceptional work and deserved it." Previously Colcord said he didn't want the job back because he was engaged in other work.

TINY TIM, TRACY, HAROLD TEEN AT WAR LOAN SHOW

Chicago Tribune cartoonists, whose comics are known over the world, will participate in the cartoon carnival next week at the treasury center in Commonwealth Edison's loop store, 72 West Adams street, to help inaugurate the fourth war loan drive.

Carl Ed, pen and ink papa of Harold Teen; Stanley Link, creator of Tiny Tim, and Chester Gould, of Dick Tracy fame, will give chalk talks, with special drawings, dealing with their heroes. They are to appear at the carnival Friday, Jan. 14.

The show will open Monday. Cartoonists of other newspapers also will appear. Admission will be free.

DICK TRACY

TERRY

SMITTY

WINNIE WINKLE

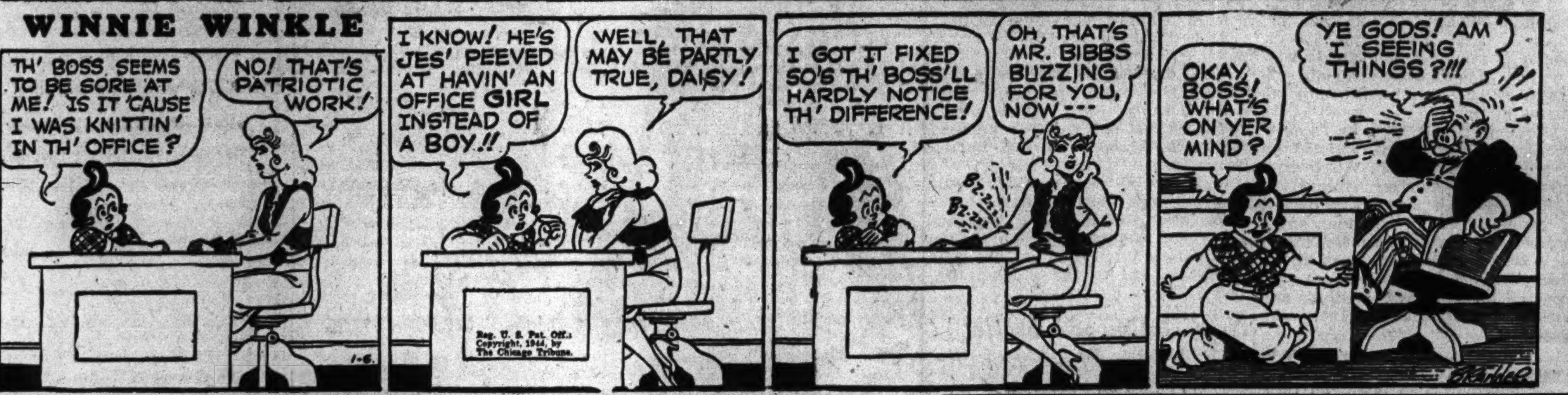

Reg. U. S. Pat. Off.: Copyright, 1944, by The Chicago Tribune.

2 CHICAGOLAND MEN MISSING IN LOST DESTROYER

Lt. [j. g.] Howell Scherer Murray, 25 years old, 31 Linden avenue, Highland Park, who was cited for heroic conduct as head of a navy gun crew in a six day battle against German planes on the Murmansk convoy route in 1942, was reported missing yesterday in the sinking of the destroyer Turner, which exploded near New York harbor Monday. He was a son of Howell W. Murray, vice president of A. G. Becker & Co., La Salle street investment bankers.

Lt. H. S. Murray.

The citation by the secretary of the navy told of young Murray's "endurance, courage, and devotion to duty." Later he was on convoy duty in the landing of troops at Oran, North Africa, and joined the Turner when it was commissioned.

Lt. Murray was graduated from Amherst college in 1941. He was graduated from Abbott hall as an ensign in February, 1942. His commanding officer, Comdr. Henry S. Wygant Jr., in command of the Turner, also missing, is a nephew of Capt. B. B. Wygant, commander of Abbott hall.

George D. Behler, 26 years old, Woodstock, Ill., navy radar technician third class, was listed as missing in action in a telegram received yesterday by his mother, Mrs. Elizabeth Behler. He had been in the service since Dec. 10, 1942. Behler's relatives said he had been stationed on the Turner.

YOUR FIRM'S CHECKING ACCOUNT . . . is assured Personal Service and added Convenience here, whatever its size. Come in . . .
LA SALLE NATIONAL BANK
MEMBER FEDERAL DEPOSIT INSURANCE CORPORATION
135 South La Salle Street

John E. Warner tells

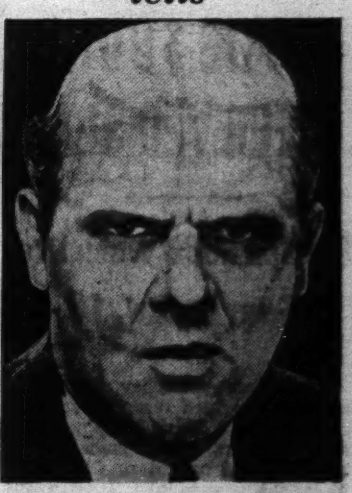

Why This Man LOST HIS HAIR

When this man noticed the first danger signals he ignored them.

When his scalp itched he put oily tonic upon it. When he combed his hair and found an excessive hair fall he consoled himself with the thought that it would grow back just as fast.

"Too busy," he said, to take a few simple treatments. Now it's too late.

Don't ignore nature's own warnings. See John E. Warner for a free private consultation today.

No case is ever accepted unless beneficial results are reasonably certain. There is a separate dept. for women.

Fees for treatment are very moderate and are payable as the treatments are taken—not in advance.

Hours: 10 A. M. to 8 P. M. Daily, Saturdays to 6 P. M.

Suite 1320-24 North American Bldg., 36 South State Street Phone Central 1451

John E. Warner and Associates
HAIR AND SCALP SPECIALISTS

ENOUGH GAS
When the Checker driver stops at your request he has enough gas and miles to take you to your destination—anywhere inside Chicago.
CHECKER CAB
Lowest Rates
MONroe 3700

2 CONFESS PLOT TO ROB BAKER; 3 OTHERS SOUGHT

'Dance Crazy' Mother Tells Role as Lure.

Police had two confessions last night in the wounding of Paul Schmitt, 46 years old, who was shot in both legs early Tuesday in an attempted robbery in front of his bakery at 535 East 79th street.

The first confession was made by Mrs. Kitty Guiterriz, 26 years old, 629 South Marshfield avenue, mother of an 8 year old daughter, who said she acted as the lure. The second was made by Ralph Cammiso, 30, of 1516 Grenshaw street, described by police as an ex-convict.

Charges of conspiracy to rob and assault to kill were lodged against Mrs. Guiterriz and Cammiso. They will appear today in Felony court.

Another woman, known as Jeanette, mother of two small children; her brother, 19, who is a soldier AWOL, and another suspect, who will be 18 today, are sought.

Framed by Other Woman.

Jeanette allegedly was the master mind of the holdup scheme.

Schmitt, whose wife, Anna Marie, was killed by bandits in a holdup in 1935, was shot by one of three men as he was leaving his bakery with Mrs. Guiterriz. He was carrying $1,100 at the time, but the hoodlums fled without getting it. Mrs. Guiterriz also fled.

Schmitt and Mrs. Guiterriz had known each other only a few weeks, and police suspected that her presence during the robbery attempt was more than a coincidence. She was arrested. Cammiso was brought into the case when his car was found near the shooting scene. Both denied guilt.

Yesterday, however, Mrs. Guiterriz broke under a lie detector test. She told Sgts. John Leabeater and Edward Dooley that she had acted as the lure for three holdup men who had been engaged by Jeanette.

Flashes $1,600 Roll.

Mrs. Guiterriz said she and Jeanette had been out with Schmidt on New Year's eve; that he had flashed a roll of $1,600, but had been niggardly in his spending. She and Jeanette decided to get his money, she said.

"Jeanette picked the three men, including her brother," said Mrs. Guiterriz. "I met Schmitt Monday night, the men trailed us, and later tried to hold him up. Jeanette wasn't with us at the time."

Mrs. Guiterriz blamed her troubles on a craze for dancing and good times. She denied any wrongdoing. Her husband, Felix, is 20 years her senior.

Camisso, in his confession, said he didn't know why he joined the robbery scheme. He has been earning $71 a week and is happily married.

"It's just one of those things," he said.

Tells Crime Role

(Story in adjoining column.)

[TRIBUNE Photo.]

Mrs. Kitty Guiterriz, 26, who confessed she acted as a lure in plan to rob a baker, who was shot during the attempt, as she left Criminal court yesterday.

WORKER DENIED RIGHT TO WORK WINS OVER WMC

Jefferson McNemee, an electrical technician and inventor, who for a month has been denied the right to work in a place where his admitted skill and experience can be utilized, finally won out yesterday before the area war man power commission.

He had been employed nine months at the Teletype corporation, 1400 Wrightwood avenue, but his work was as a clerk and not as a technician. He quit Dec. 7, but was denied a certificate of availability, or release, to get a more vital job. McNemee appealed to federal agencies, including the WMC, without success.

Then yesterday the WMC, reconsidering, granted a certificate saying it was satisfied that "in the job he quit he was not using his skill to the highest degree." Victor A. Olander, secretary-treasurer of the Illinois Federation of Labor, fighting the government's job freeze as a slavery policy, asserted that McNemee's case was typical of many.

C. C. Larson of Springfield New Illini Alumni Head

Champaign, Ill., Jan. 5 [Special].—C. C. Larson of Springfield is the new resident of the University of Illinois Alumni association, it was announced today by Executive Director C. E. Bowen. Larson, formerly first vice president, is chemist for the Springfield sanitary district and superintendent of water purification for the city.

BREAKS BACK IN PLUNGE.

Eddie Harris, Negro, 32 years old, broke his back yesterday in a plunge from his home on the second floor of a two floor building at 237 North Artesian avenue which was filled with smoke after a fire broke out in a rubbish pile in the basement.

—EDUCATIONAL— —EDUCATIONAL—

DePaul UNIVERSITY Chicago

To The Mid-Year
HIGH SCHOOL GRADUATES

Your value to your country in this emergency and your opportunity for a successful post-war career, depend largely upon your educational background.

DePaul University is proud of the part it is playing in giving the youth of America an accelerated educational program designed to meet the demands of the day.

Classes especially planned to give you intensive training in the most essential subjects are now forming for the Mid-Quarter starting February 7 and ending March 10, which is the beginning of the regular Spring Quarter. All courses carry full academic credit.

COLLEGE OF LIBERAL ARTS
COLLEGE OF COMMERCE
Downtown Building, 64 E. Lake Street
For further information call, write or phone Central 8194—to college interested in.
Registration Days—Feb. 1 to Feb. 5. Classes begin Feb. 7:
Second Semester Registration—Jan. 25 to Jan. 30, in the following Downtown Schools—
LAW · MUSIC · DRAMA
DE PAUL UNIVERSITY
64 E. Lake Street, Chicago

—EDUCATIONAL—

Bryant & Stratton COLLEGE
Acquire through our Superior Secretarial instruction the talents needed to assure you a preferred position of prestige and permanence.
ENTER JAN. 10
DAY OR EVE. SCHOOL
Executive-Secretarial, Review and "Brush-Up" Shorthand, Stenotypy, Typing, Accounting, Bookkeeping, Comptometry, Dictaphone, Civil Service courses.
For Catalog, Visit, Write or Phone
18 S. Michigan Ave. Tel. Rand. 1575

The GREGG COLLEGE
★ INTENSIVE ★
Stenographic Course
Including THOROUGH OFFICE TRAINING. Designed especially for young men and women who want to prepare more quickly for the many positions government and industry need to fill immediately. Register now, for the Gregg Accelerated War Program. Call, write or telephone STAte 1881 for interesting Free Booklet, "The Doorway to Opportunity."
The GREGG COLLEGE
6 North Michigan, at Madison, Chicago, Ill.

North Park College 1891 1943
Christian Emphasis
Liberal Arts—Pre-Professional
Business—Music
2nd Semester Begins Feb. 5
Day and Evening Classes
Fully Accredited—Low Costs
Address the Admissions Counselor
Foster and Kedzie Aves. 25—KEYstone 8200

CASH TO TIDE YOU OVER UNTIL PAYDAY
FOR EXAMPLE
$25 for 1 week will cost you 18¢
NO OTHER CHARGES
FAST SERVICE
The rate is 3% per month on amounts up to $150 and 2½% per month on that part of balance over $150.

Loans $10 to $300
FAMILY LOAN CORPORATION
LOOP
202 S. State St., Cor. Adams, Century Bldg., Rm. 301. Telephone WABash 2994
LOGAN SQUARE
3147 W. Logan Blvd., cor. Kedzie, 2nd Fl. Near "L" Terminal SPAulding 4100
NORTH-SIDE
6349 N. Western Ave., Cor. W. Devon Rm. 206, Devon Bldg. Tel. BRIargate 4121
WEST-SIDE
4806 West Madison St., Near Cicero Next to Walgreen. Tel. MANsfield 4211
SOUTH-SIDE
758 E. 79th St., Cor. Cottage Grove Ave., Rm. 206, 2nd Fl. Tel. RADcliffe 6500
SOUTH CHICAGO
9113 S. Commercial Ave. (opp. Goldblatt Bros.), Lincoln Bldg., Rm. 10 REGent 6220
BLUE ISLAND
13018 South Western Avenue
Dial Operator, Blue Island 86

CHICAGO TECH EST. 1904
The Nation is Calling for TECHNICAL MEN
START NOW DAY, EVE. CLASSES
Aircraft Drafting, Welding, Radio Engineering, Electricity
Call, write or phone Calumet 8200
CHICAGO TECH COLLEGE
42 Tech Bldg., 2000 S. Michigan Avenue, 16

Comptometer School
Home School of the COMPTOMETER ADDING and CALCULATING Machine
High school graduation or its equivalent required for admission to the day school
• 8 TO 10 WEEKS' COURSE
DAY and EVENING CLASSES
Free Employment Service for Our Graduates
COMPTOMETER CO.
1229 Merchandise Mart Chicago, Ill.
SUPerior 6603

ENROLL NOW
SPEEDWRITING beginners take 100 to 200 words a minute in 8 weeks. Not a machine. Both sexes. Low cost. COMPTOMETER 6-8 weeks. Includes Burroughs and Electrics. Complete in every detail, $45.00—no time limit. Review courses in bookkeeping—all systems-shorthand. The ONLY SCHOOL with 5 live switchboards, 4 trunks where you finish "solo" on busy outside board. $8 complete. Many placement calls in all departments. Visit this 25 room school. Special graduate teachers. Established 1887.
FRAnklin 4122. 190 N. State St.
Walter D. Harris, B.S., M.A., President
CHICAGO BUSINESS COLLEGE

CHICAGO ACADEMY OF FINE ARTS
WINTER TERM STARTS JANUARY 10
• Industrial Design • Dress Design • Cartooning • Interior Decoration • Commercial Art • Fashion Illustration • Painting • Stage Design • Drawing • Day, Eve., Sat. & Sun. Classes. Phone, write or come in for catalog. (Suite W2) 18 S. Michigan Ave. Cen. 2912.

Katharine Gibbs
SECRETARIAL
• Special midyear course opening February 14 prepares high school graduates and college women for outstanding secretarial positions. Four-city placement service. For catalog, call or write Admissions Advisor.
720 N. Michigan Ave., Chicago 11, DEL 3306
Also Boston, New York, Providence

Be a LAB. and X-RAY Technician
Medical Laboratory Technician
U. S. Government needs laboratory technicians
5 to 10 months' course. X-Ray, Urinalysis, Bacteriology, Basal Metabolism, Blood Chemistry, Laboratory Technician. Free Placement Bureau. Day & Eve. Classes. Get FREE catalog.
Chi. Col. Lab. Tech.
410 S. Michigan. Web. 3230

Speak Convincingly
To speak WELL is an ability you can acquire easily. Our proven method assures results. Free private analysis of your speaking manner—no obligation. Call or write.
MODERN PUBLIC SPEAKING COUNSELORS
JOSEPH H. GREEN, Director
20 E. Jackson Boul. HARrison 3714

SHORTAGE OF TEACHERS
Nursery School • Kindergarten • Primary
COURSES CONDENSED
New Classes Opening
Pestalozzi Froebel Teachers College
Located in central Chicago. 48th year. Phone WABash 6762 or write for catalog
Box 2, 410 S. Michigan Blvd., Chicago

CAPTURE the charm of melodious Spanish in a Berlitz classroom. Native teachers insure correct accent.
30 N. Michigan (at Wash'gton) FRA. 4341.
BERLITZ

DRESS DESIGNING
Learn DRESS DESIGNING, Pattern Drafting, Dressmaking or Millinery for your own use or as a trade. Day or Eve. Free Booklet "R."
MASTER COLLEGE, 400 S. STATE STREET

Chicago TECH College
Engineering, Electricity, Drafting, Radio, Welding
Day-Evening Classes
Spare Time Courses
Free Details. Phone Cal. 8200
42 Tech Bldg., 2000 S. Mich. Ave.

AU ACCREDITED
Great opportunities in Aviation NOW! Aeronautical Engineering. Certified Mechanics. Drafting. Day and Evening Classes. Free booklet. Call, write or telephone VIC. 2733. (Co-Educational)
AERONAUTICAL UNIVERSITY
338 S. Michigan Ave., Chicago

NU Northwestern University
Evanston and Chicago, Illinois. Eleven full-time schools. Downtown evening classes. Write for catalog now.

CENTRAL Y COLLEGE
Liberal Arts—Commerce—Secretarial—Music—High School. FULLY ACCREDITED Co-educational. Day and evening. Low tuition. Free Catalog T
19 S. La Salle Central 6787

ILLINOIS Institute of TECHNOLOGY
The Consolidation of ARMOUR AND LEWIS INSTITUTES
3300 S. Federal St. VICtory 7200

● KEEP THEM FIRING! Shells and cartridges are packed in paper. The supply is short. Mills are closing for lack of waste paper to make containers. Will you help by saving a bundle of waste paper a week and turning it in regularly?

MAINLINERS to
NEW YORK 4½ hrs.
WASHINGTON 3¾ hrs.
CLEVELAND 1¼ hrs.

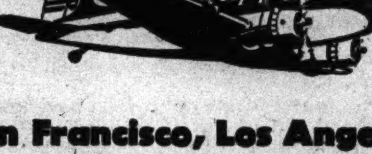

San Francisco, Los Angeles
Portland, Seattle
★
UNITED AIR LINES
Palmer House: 23 E. Monroe St. • Stevens Hotel Lobby
Call Portsmouth 8800
★

BEWARE OF THE EPIDEMIC

When suffering the miseries of a head cold — DO THIS

GO to the nearest drug counter and ask for a bottle of MISTOL DROPS.* It is so simple, so convenient to use. And it helps to relieve head cold discomforts.

The helpful action is due to the fact that MISTOL DROPS are a combination of *five* ingredients. When you use MISTOL DROPS, you *deal directly* with the discomforts of a head cold—not with one ingredient, but with *five!*

To help relieve "sniffles," stuffiness, you merely place a drop or two of MISTOL DROPS in each nostril. You'll find it quickly soothes irritated nasal passages, temporarily reduces swollen membranes, and eases that "heady" feeling—making breathing freer and easier.

• • •

During the present epidemic, don't be without MISTOL DROPS! Get a bottle today! Only 25¢ for generous bottle, including dropper!

Mistol Drops*
WITH OR WITHOUT EPHEDRINE
*CAUTION: Use only as directed
Copr. 1943, Stanco Inc.

WORKERS! WHO SUFFER 'FACTORY' ITCH SKIN RASHES
Zemo promptly relieves torture!
First applications of wonderful soothing, medicated *liquid* Zemo—a Doctor's formula—promptly relieve intense itch and burning of simple skin rashes, eczema and similar skin and scalp irritations due to external cause. Zemo also aids healing. Backed by 35 years' success! Clean, stainless, invisible Zemo won't show on skin.
3 different sizes. ZEMO

[ADVERTISMENT]
Acid Indigestion
Relieved in 5 minutes or double your money back
When excess stomach acid causes painful, suffocating gas, sour stomach and heartburn, doctors usually prescribe the fastest-acting medicines known for symptomatic relief—medicines like those in Bell-ans Tablets. No laxative. Bell-ans brings comfort in a jiffy or double your money back on return of bottle to us. 25c at all druggists.

F. D. R. ACCUSED OF INTENTIONAL DRAFT MUDDLE

Tactics Branded Typical of New Deal.

BY LAURENCE BURD.
[Chicago Tribune Press Service.]

Washington, D. C., Jan. 5.—President Roosevelt was charged today with defying congress and creating confusion in the draft by refusing to divorce the selective service system from the wing of Paul V. McNutt, war man power commissioner, as directed by congress.

Rep. Dewey Short.

The criticism was voiced by Rep. Dewey Short [R., Mo.], who said in an interview that the President's refusal to divest the WMC chief of authority over the draft machinery was "obviously a move to appease McNutt and his friends."

"The President hopes to add to his prestige by assuaging McNutt and his cronies," Short said. "He apparently also hopes to build himself up by further confusing the draft setup so he can later issue some new decree ostensibly to untangle it.

Convention Deal Recalled.

"The President is playing politics with the selective service system. He has not forgotten that McNutt laid aside his Vice Presidential aspirations at the Democratic convention in 1940, so that Lord Corn-Wallace [Vice President Henry A. Wallace], the President's hand picked choice, could be foisted on the Democratic party."

Short recalled that congress last month, in its revised draft law, directed that Maj. Gen. Lewis B. Hershey, draft director, was to have sole authority over selective service, which had been placed under McNutt's wing by Presidential decree a year earlier. On Dec. 23 the President technically divorced the WMC from selective service but issued a new order directing Hershey to consult with McNutt on all draft matters affecting man power.

Branded "Usual" Trick.

"The President followed his usual tack of kicking congress in the teeth the moment it recesses," Short commented. "It just goes to show how the New Deal feeds and fattens on confusion, bewilderment, and uncertainty."

Rep. Andrew J. May [D., Ky.], chairman of the house military affairs committee, also has expressed the opinion the President's Dec. 23 action was contrary to the will of congress.

Short said the President's defiance of congress is "just another example of single rule by the indispensable man."

The Neighbors By George Clark

"You and Dad should have a lot in common, Major. He was a corporal in the last war."

EDICT ON NEGRO BUS EMPLOYES DEFIED BY UNION

Ignore U. S. Order, Company Urged.

Philadelphia, Pa., Jan. 5 (AP).—The Employes' union of the Philadelphia Transportation company today defied a government order to accept Negroes as fellow workers on the city's buses and trolleys.

In a letter signed by union leaders, including union President Frank P. Carney, the workers informed Malcolm Ross, chairman of the President's fair employment practices committee, that "we cannot comply with the terms" of the committee's order.

Company Urged to Resist.

At the same time, Carney, in a letter to R. T. Senter, president of the Philadelphia Transportation company, asked the company "to take no steps" to comply with the order.

The independent union also revealed it tentatively has arranged for a hearing Tuesday before a house of representatives committee investigating employment practices.

Union officials said employment of Negroes in jobs from which they are now barred would result in "strikes and picketing." They contend the employment of Negroes would violate the union's contract with the transportation company.

Union Contract Cited.

The company today served notice on the fair employment practices committee that it considers itself "bound by its contract [with the union] and will not take action in violation thereof unless and until the committee's directives, now challenged, shall be finally established."

The statement was made in a letter signed by Senter and directed to Ross.

WMC OFFICIAL HEADS GROUP ON RACE RELATIONS

Robert C. Weaver, chief of minority groups services for the war man power commission, was appointed executive director of Mayor Kelly's committee on race relations yesterday. Mrs. Rheua Pearce, who has been executive officer of the committee, will continue as co-director.

Robert C. Weaver.

The mayor said he considers Weaver "the very ablest man in America" for the job. Weaver, who has a doctor of philosophy degree from Harvard university, has been consultant to the housing division of the public works administration, special assistant to the United States housing authority, and consultant to the President's advisory committee on education. He directed 1,800 workers who made the national survey of Negro white collar and skilled workers fom 1935-'38.

During 1940 and 1941 he was administrative assistant to Sidney Hillman in the council of national defense, which preceded the war production board.

THREE AGENCIES PLAN HELP FOR RETURNING VETS

Active steps to provide assistance and rehabilitation for men discharged from military service in World War II. are being taken in Chicago, Cook county, and the state by three different agencies.

Aid for discharged men thruout the state will be provided by a special committee named by Gov. Dwight H. Green, chairman of the Illinois war council, and by a committee of the Illinois Veterans of Foreign Wars, headed by Earl Southard, past state commander.

Special attention will be given to Cook county veterans by a Cook county council V. F. W. committee named by Henry L. Warner, commander, and in Chicago Ralph H. Burke, deputy coördinator of civilian defense, has been appointed by Mayor Edward J. Kelly to conduct a survey of all persons released from military service.

Legion Members Active.

Gov. Green's committee includes several prominent members of the American Legion, of which the governor is an active member. The chairman is James P. Ringley, past state comander. Other members are Frank Thompson, director of the department of registration and education; Rodney H. Brandon, director of public welfare; Dr. Roland R. Cross, director of public health; Francis B. Murphy, director of labor; Guy E. Bonney, superintendent, division of veterans' service; Howard Leonard, director of agriculture; Vernon L. Nickell, superintendent of public instruction, and William R. McCauley, chairman of rehabilitation, Illinois department, American Legion.

James P. Ringley told members of the Legion's Cook County council last night that new legislation providing for rehabilitation of World War II. veterans must be hastened. Thousands of these veterans are completely without relief, he said.

The Veterans of Foreign Wars' Cook county committee is headed by Paul Branks, 411 North La Salle stret, and includes Charles Davidsohn, 538 South Dearborn street; A. L. Sisley, 7843 Bishop street, Joseph P. Vctava, 1509 Komensky avenue, and Charles Yunkers, 1612 South 8th avenue, Maywood. This group will meet Monday evening in the office of the Cook County council, 179 Washington street.

Meet Jan. 29 and 30.

Southard's state V. F. W. committee will meet in the Morrison hotel Jan. 29 and 30.

The V. F. W. program contemplates a trained service and welfare officer in every community to advise discharged service men about their right and where to make application for rehabilitation.

The Illinois war council committee will work thru volunteer civilian defense workers.

Burke's survey in Chicago will try to determine whether discharged service men need employment, whether they are satisfied with present employment, and their prospects for jobs after the war.

DRYS REPORTED LOBBYING WITH 10 MILLION FUND

Celler Denounces Bill as 'Monstrous.'

BY WILLARD EDWARDS.
[Chicago Tribune Press Service.]

Washington, D. C., Jan. 5.—Amid rumors that a 10 million dollar fund has been accumulated to lobby national prohibition thru congress, a house judiciary subcommittee today prepared to start hearings next week on a bill outlawing all alcoholic beverages for the war's duration.

Rep. Emanuel Celler.

Rep. Emanuel Celler [D., N. Y.], ranking majority member of the judiciary committee, took note of the lobby fund reports as he denounced the "monstrous measure."

"The drys are as resourceful as they are ruthless," he declared. "I am confident that the committee—much less the house—will never approve such a measure. Yet, strange things happen. It was recently bruited about that the drys are back with a bankroll of 10 million dollars for lobbying, and money talks."

Warns of "Bitter Tragedy."

The hearings will be a farce comedy, Celler predicted, but "unless the nation watches out, the comedy will become a bitter tragedy."

"While some 10 million of our youth are in uniform, both here and abroad, the camel seeks to get his nose in under the tent," he said. "The drys are again creeping up on the nation to make it a Sahara. Our soldiers can fight and die for their country but they cannot be trusted with a cocktail or a glass of beer.

"The blue noses conveniently forgot the last prohibition holocaust with its ginger-jake, needled beer, bathtub gin, and Bowery hooch which took a terrific toll of life. The hip pocket flask became the badge of youth. The speakeasy and the blind pig were the rendezvous of the socialites and the guttersnipes. Hijackers and rum runners attained the wealth of Croesus. They became the glamor boys of the era.

Drys Are in a Hurry.

"Note the haste of the drys to get thru with their sordid business before the boys come home. We repealed prohibition. It must stay repealed. The curtain shall never again be raised on that tragedy."

The Anti-Saloon league meanwhile indicated it would stay on the sidelines temporarily and confine its efforts to pressure on the White House to accomplish prohibition by executive order.

George W. Crabbe, general superintendent of the league, noted that the President has decreed how much coffee and sugar the public can use and he has merely to order national prohibition as a war measure under his vast powers.

The bill to be considered at public hearings was introduced by Rep. Joseph R. Bryson [D., S. C.]. It forbids sale and manufacture of all beverages containing more than one-half of 1 per cent of alcohol by volume for duration of the war.

Supporters of the bill, who have sent more than 1,000 petitions to congress in recent months, will testify first, to be followed by the opposition.

Roosevelt Starts Work on Message to Congress

Washington, D. C., Jan. 5 (AP).—President Roosevelt, who is recovering from an attack of grippe, was well enough today to start work on his annual message to congress, to be delivered Tuesday, He had no appointments, however, and remained in his bedroom to work.

Free Book on Deafness

Tells of important government discoveries. If hard of hearing send name, address today to Acousticon Institute, 180 North Michigan Avenue, Chicago, Ill.

TASTES BETTER **STEWARTS** GOES FURTHER

"We buy Stewarts coffee

BECAUSE . . ."

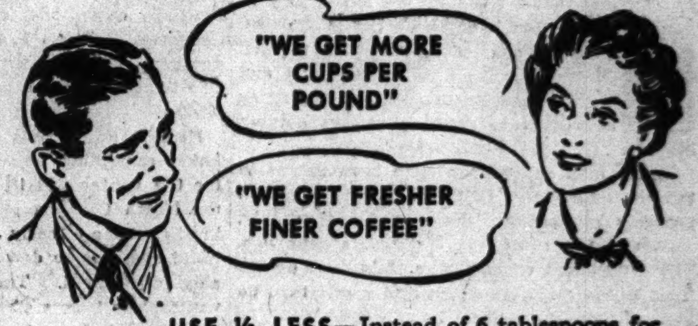

USE ⅓ LESS—Instead of 6 tablespoons for 6 cups—use just 4 of Stewarts, and get 25 to 30 delicious EXTRA cups per pound. The fancy aged and Sumatra coffees in the blend make each cup richer-flavored, finer-tasting, more satisfying.

ORDER IN ADVANCE FOR FRESHNESS

Freshly packed Stewarts Coffee reaches your grocer at least once a week. He'll tell you the day. Order in advance, *one pound at a time* and always have the added enjoyment of *really fresh coffee!*

STEWARTS PRIVATE BLEND **coffee**

STEWART & ASHBY COFFEE CO., CHICAGO

SMART TO SERVE . . . SMARTER TO BUY

COME and GET IT!

NO 'FREEZE'
NO 'RATIONING'
NO 'POINTS'

SOLD BY THE PIECE
BREASTS....... LEGS .... WINGS
BACKS....... NECKS .... LIVERS
GIZZARDS

*Guaranteed

Battery Raised

Val-Lo-Will Is NOT Just Another Chicken

Marvelous flavor—here's why! Raised from pedigreed eggs at Lake Geneva, Wis. Fed 17 types of vitaminized food, purest spring water . . . handled by experts . . . fresh killed daily . . . waxed, picked, dressed immediately to retain flavor. Delivered daily. ASK FOR IT BY NAME

THE MOST DELICIOUS CHICKEN YOU EVER TASTED

Delivered Fresh Daily from Val-Lo-Will the Largest Chicken Farm in the World

Beware of Phony Chicken Farms

* We guarantee all Val-Lo-Will Chickens sold in our store to be raised on our own farms in batteries at Lake Geneva, Wisconsin.

THEY NEVER TOUCH THE GROUND

NO BARNYARD

NO COLD STORAGE

CHICAGO: 4629 Broadway, 3209 Broadway, 4829 Irving Park Road, 4218 W. Madison, 2439 West Devon, 6250 S. Halsted, 1435 W. 79th St., 2122 E. 71st St.

EVANSTON: 327 Howard St. and 1603 Sherman

OAK PARK: 125 N. Marion

TODAY'S BEST *Buys in Diamonds* OUT OF PAWN

2¼ carat beautiful brilliant, fine color, modern cut diamond, set in a simple gold Tiffany mounting. Priced far below original cost, it is today's best buy. Only......... **$875**

Our Guarantee
We will refund purchase price within five days if you are not completely satisfied.

Many other fine Diamond Rings, Brooches, Bracelets, Watches, etc., at equally low prices. From $5.00 to $10,000.00.

LOANS ON DIAMONDS AND JEWELRY

ILLINOIS STATE PAWNERS ASSOCIATION LTD.

140 N. Dearborn, 2nd Fl.

Preview **OF A COMING REVOLUTION**

How a New "Armor" for metal will make Post-War Products Last Up to 4 Times as Long!

FROM the scrub bucket in your kitchen to the car in your garage, almost everything you buy, made of metal, gives you less for your money than it should. Every year, rust steals a billion dollars out of the pockets of Americans alone.

But with the coming of peace, a revolution in the protection of metal will make scores of things you buy last up to 4 times as long! The wire fence in your back yard . . . your post-war washing machine and scores of other electrical products . . . your window screens and downspouts . . . your automobile muffler and your outboard motor . . . all will give you years of extra service.

This new, simple and far better way of guarding against rust is called Corronizing. It has been developed and proved thru years of research in the laboratories of Standard Steel Spring Company — now a leading producer of armor plate, bombs and other vital materials of war.

Until victory is won, the manufacturers of peacetime products cannot give you the extra value of Corronizing. But after victory, you'll save many dollars now stolen by rust . . . get far longer service from scores of post-war products . . . by looking for the "Corronized" label before you buy. That label will be your guarantee of up to 4 times as many years of protection against rust!

Standard Steel Spring Company

CORRONIZING DIVISION
CORAOPOLIS, PENNSYLVANIA

Victory Is Still Many Dollars Away. Buy More War Bonds.

To Executives

In Manufacturing, Engineering and Sales

The Corronizing process is being used on war products and is available right now for wartime manufacturing. When victory is won, its greatly expanded use will enable you to offer far longer product life—far more for the customer's money—in the post-war products you Corronize. On the retail counter, the "Corronized" label will be the key to easier sales. In the factory, Corronizing offers unique production advantages. Write for details.

Chicago Daily Tribune
THE WORLD'S GREATEST NEWSPAPER
FOUNDED JUNE 10, 1847
12 ** THURSDAY, JAN. 6, 1944.
ENTERED AS SECOND CLASS MATTER MAY 14, 1903, AT THE POSTOFFICE AT CHICAGO, ILL., UNDER ACT OF MARCH 3, 1879.

All unsolicited articles, manuscripts, letters, and pictures sent to The Tribune are sent at the owner's risk, and The Tribune company expressly repudiates any liability or responsibility for their safe custody or return.

The entire and absolute freedom of the press is essential to the preservation of government on the basis of a free constitution. —Daniel Webster.

A THIRD INDICTMENT.

The first thing to be said about the new conspiracy indictment voted by the grand jury in Washington is that it applies a conclusive test, available to any one, of his devotion to civil liberty. The citizen who is not horrified and outraged by the government's conduct may fancy himself a believer in liberty, but he's kidding himself.

Thirty men and women have been named in the new indictment. Of them, 22 were named in previous indictments, the first voted in July, 1942, and the second in January, a year ago. These men and women have thus been denied their day in court for a year and a half, thru no fault of their own. Great holes were blasted by the court in the earlier charges and the department of so-called justice didn't care to go to trial on what was left. Nevertheless, Mr. Biddle's boys didn't do the only decent and honorable thing to be done in the circumstances, which was to dismiss all charges that were not to be prosecuted. Instead, the old indictments were left standing and are still standing to embarrass and intimidate the defendants.

The conduct of the administration in this matter is particularly odious because the men and women concerned are, for much the most part, people of small means and all of them have been put to considerable added expense to defend themselves far from their homes. Of them it can truly be said, in the words of the Declaration of Independence, that "they were transported . . . to be tried." They were indicted in Washington not because the alleged conspiracies occurred there but, it is fair to presume, because a jury in government-dominated Washington was regarded as more likely to convict, just as a London court was more likely than a Massachusetts jury to convict an American colonist.

The mass indictment is itself an offense against liberty. The government apparently intends to proceed against all 30 defendants in a single trial in which a great diversity of charges is to be pressed now against one group and now against another, with many overlappings. In the circumstances, to expect any jury to give careful consideration to each man's case is to expect the impossible. The task would strain the intellectual capacity of a trained jurist.

The defendants are charged with conspiring with the Nazis to overthrow our government by undermining the morale of our soldiers and sailors. In pursuit of this alleged conspiracy the defendants are accused of having said and written a great number of things. Some of the statements attributed to the defendants can be defended as true, and many are false and vicious, but they are all in comment on public affairs and as such any citizen under our Constitution has the right to utter them. It is highly significant that Mr. Biddle is not proceeding against the defendants for having said these things, for that kind of prosecution would be in direct violation of the Bill of Rights. Instead, the statements are cited as proof of the existence of a conspiracy. Perhaps the jury will be confused.

We say the conduct of the government in these cases is the test of any one's belief in civil liberty, and we say it precisely because many of the people indicted are cranks, crackpots, or zealots, and because they preached doctrines and dogmas that are unpopular. Obviously the test of any one's belief in liberty, as has been pointed out a thousand times, is his willingness to allow liberty of belief and expression to those he hates and for opinions he abhors.

Whatever may be the truth about the men and women now under indictment, it is altogether certain that their desire to undermine the republic was no more determined than that of the Communists in this country. Mr. Biddle has shown distinguished consideration to his Communist friends. The administration gave freedom to Browder. The Communists have never made a secret of their determination to destroy the Republic and, in addition, have acquired a great many places within the government from which to attack it. Nevertheless, they are not under official fire and, as long as they can deliver votes to the New Deal, they won't be, it may be predicted with the greatest confidence.

THE TRIBUNE AND THE ISLANDS.

THE TRIBUNE, over a period of years, insisted on the military necessity of acquiring and fortifying bases in the British Caribbean islands to defend the sea and air approaches to this country. Mr. Roosevelt was finally brought to this action in his destroyer deal, within a few months after he had characterized our proposal as "silly."

Since Pearl Harbor we have insisted, in the face of the administration's indifference, that when we have driven the Japanese from the Pacific islands that they got in the secret treaties of the last war those "unsinkable aircraft carriers" must never again fall into alien hands and block our path to the Philippines and the Asiatic mainland. Belatedly, at Teheran, these islands, the Marshalls, Carolines, and Marianas, seem to have been assigned to the United States, a wholly inadequate but well justified recompense for the contribution this nation is making to the war.

THE TRIBUNE will not stop here, and we recognize that other proposals will meet the same opposition that our earlier ones did, because Mr. Roosevelt consistently places the interests and wishes of other nations ahead of those of his own. The Dutch and French islands in the Atlantic must be demilitarized and opened to American occupancy in time of war or threat of war. The shifting and uncertain tides of power politics as it is played in Europe make this necessary. We cannot tolerate the possibility that European intrigue might put bases in the hands of powers hostile to this country from which they could strike at the American mainland and interrupt vital communications.

Nor are the former Japanese mandated islands sufficient outposts for our defenses in the Pacific. We must have other defense facilities there, including some that were mandated to the British or British dominions, and others that are in the hands of the French colonial empire that would be defunct but for our support. Mr. Roosevelt cannot desert the bodies of the American soldiers who died on Guadalcanal and Tarawa. He could not continue to live in this country if he so outraged the sensibilities of the parents who gave these sons.

WINTER WITHOUT SNOW.

Because there was a football game in the Rose bowl New Year's day there were visiting reporters and the news leaked—appropriately enough—that the Los Angeles region had been having much dew and many high mists, known to the weather bureau as precipitation and, generally as rain. Several years ago there was so much mist in the bowl that the fire department had to pump several feet of it from the inclosure before the players could get in. A dry arroyo had gone wet.

Before the New Year's game the Hollywood comedians, by references to bathing suits and rowboats, had already hinted that something normally exceptional was happening in sunny California. In San Francisco, where there was another ball game, there was rain unashamed. The Seattle weather has slipped south for the winter.

Here in these parts at our end of the Great Lakes something seems to have slipped north for the winter and it may be something from the North Carolina plain, late October lingering in the lap of early January. If Los Angeles could spare some dew we could use it, preferably crystalized. There are appreciated advantages in iceless streets, clear sidewalks, and sunny mild days, but our farm and garden economy is not based on such conditions. A little more of the snowless winter and we'll be in a dust bowl, Okies all of us.

Last winter's snows set in the day after Thanksgiving and, with several days of thaw, in which the grass appeared as green as in April, continued until the crocuses and scilla were up and out. This dry winter season is one of worry for winter crops, roots, trees, and grass. However, we know our prospects in this section of the alleged temperate zone. We have seen the temperature run from zero to 50 in thirty-six hours and immediately reverse itself in less time. We have seen the first hepatica and the first meadow lark slapped down with a foot of snow.

Up to date we balance the season as bad for the countryside and good for the citizen on foot and in a car, out of gear for sentiment, and fine for the street department and the surface lines, nothing to put on a Christmas card and also nothing that gets in the railroad switches. Our men in Italy could make good use of it and we'll not have much more of it.

Whoo-sh, there's something just around the corner. It seems to be here.

THE HEART OF AMERICA.

A recent calculation by the Midwest Manufacturers' association that 34 per cent of the nation's war production is concentrated in the 11 states represented in the association gives some idea of the industrial potential of the heart of America.

The obvious identity of interests in the territory comprising the upper Mississippi valley led THE TRIBUNE, many years ago, to urge the formation of organizations to raise a united voice on behalf of the area. A number of these associations have been formed, of which the Midwest Manufacturers' association, organized in 1931 by affiliation of state industrial and manufacturers' groups, covers the middle western region rather more extensively than most. Its member associations are located in Ohio, Michigan, Indiana, Wisconsin, Illinois, Minnesota, Iowa, Missouri, Nebraska, Kansas, and Oklahoma.

This rich region is often looked upon as the prime source of the nation's food, which, of course, it is. Nowhere else on earth is there an agricultural region comparable in fertility and area with the lands of these 11 states. The midwest also is a giant workshop. It has 31 per cent of the nation's population, but these people earn 36 per cent of the industrial wages. It has 30 per cent of the manufacturing establishments, but these factories turn out 38 per cent of the nation's goods.

Midwestern industry and midwestern agriculture have numerous common interests in transportation, banking, finance, and the development of the consuming market. The region has an impressive foreign trade, in both industrial and agricultural products, and a home market of vast potentiality.

The Midwest Manufacturers' association has done an excellent job of speaking for the industry of the area. It could well consider expanding its activities, to speak for midwestern agriculture and commerce as well.

The Old Rounder is as flatly opposed as Cousin Winston to any diminution of the British empire. Fears it would shrink the imperial quart to a fifth. —Detroit News.

The man of the future, says a scientist, will live to be 125 years old, which will mean a severe drain on social security reserves if the man of the future retires at the age of 65.—Indianapolis News.

The Japanese say Rabaul is to be held at all costs. That was what Hitler said about Stalingrad.—Kansas City Star.

Before next Christmas it's to be hoped somebody will invent a toy tommy gun guaranteed to go to pieces in two days.—Philadelphia Inquirer.

Test Your Horse Sense
By Dr. George W. Crane

Select the answers which you consider best. The last problem counts five points. Then look for the correct answers on page 13.

1. A yeoman is connected with which branch of our military service?
   Navy Army Air corps Marines.
2. Which one of these substances has the lowest boiling point?
   Turpentine Ether Vinegar Water.
3. The word "vesper" should make one think of which of these hours?
   3 A. M. 11 A. M. 3 P. M. 7 P. M.
4. The word "antidote" is found on containers of **Linseed oil Lacquer Lye Vinegar.**
5. A person suffering from vertigo would be subject to
   Chills Dizziness Cough Convulsions.
6. You deserve one point for each correct identification of these famous American army planes:
   ——— Boeing Flying Fortress [B-17].
   ——— Lockheed Lightning [P-38].
   ——— North American Mitchell [B-25].
   ——— North American Mustang [P-51].
   ——— Curtiss Warhawk [P-40].

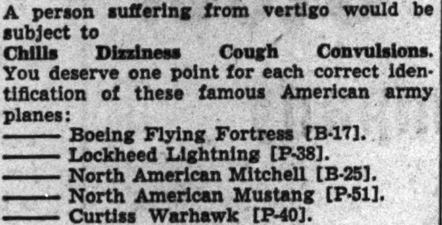

Score yourself as follows: 0-2, poor; 3-6, average; 7-8, superior; 9-10, very superior. [Note—The last question counts five points.]
[Reg. U. S. Pat. Ofc.: Copyright: By The Chicago Tribune.]

A LINE O' TYPE OR TWO

Hew to the Line, let the quips fall where they may. Reg. U. S. Pat. Office

TWELFTH NIGHT LORE.

The twelfth day after Christmas, Epiphany on the religious calendar, brings Twelfth Night, with ancient traditions of merrymaking that have not survived in American folkways. Our violent celebration of New Year's has undoubtedly crowded Twelfth Night out of the holiday picture.

* * *

Twelfth Night merrymaking in old London seems to have been orderly and congenial. Theatrical performances, parlor games, late supper parties, music, and dancing formed the method of observance. It is believed that Shakespeare's comedy, "Twelfth Night," was so named because it was prepared for performance before the court at Whitehall on Jan. 6, 1602.

* * *

Curious about the Twelfth Night behavior of Samuel Pepys, the diarist, we have consulted two entries for Jan. 6. In 1665 he had a fairly large day, dining out. "After dinner," he wrote, "to cards, and after cards to choose King and Queen, and a good cake there was, but no marks found; but I privately found the clove, the mark of the knave, and privately put it into Capt. Cocke's piece, which made some mirth because of his lately being known by his buying of clove and mace from the East India prizes. At night, home to my lodgings. It being Twelfth Night, they had got the fiddler, and mighty merry they were."

* * *

On Jan. 6, 1667, Pepys entertained a colleague at dinner, let his wife go to a theater with her maid as escort, rounded up a group of friends and took them to the same theater, then brought the group, plus his wife and others picked up en route, back to his home.

"There fell to dancing," he says, "having extraordinary music, two violins, a bass violin, and a theorbo, the duke of Buckingham's music, the best in town."

Then there was supper, more dancing, singing, and a "good sack posset and an excellent cake." By this time the attendance had increased to 20. The party broke up at 2 a. m.

* * *

Children born on Twelfth Day might be named after one of the three Magi, but we do not advise it. Their names were Melchior, Gaspar [or Kaspar], and Balthazar.

ON HIS DEFERMENT.

When I consider how my days are spent
In humdrum labor and unnoticed deeds
While those more worthy meet the conflict's needs
And boldly storm the hostile battlement,
My hands fall useless, and I brooding ask:
"To toil, to save, to give, and not complain,
While they endure in blood, and dirt, and pain—
Is there no higher mission as my task?"
But patience comes and answers softly still:
"Each to his post; they aid our banner best
Who gladly strive where duty sets their fate.
To bear the common yoke, to help fulfill
The peace they earn, shall be your honor's test;
They also serve who only work and wait."

Quizzicuss.

The Same Old Thing.

During the last week-end I listened to hundreds of people wish me, over the radio, a Happy New Year. What's new about it? It looks to me like the same old year.

This is leap year, which means that we are again making up for lost time, a quarter of a day for four years, or one day. It also means that the century is divisible by four. There is another year that is leap year, but it is much too complicated for me.

Really, I do not understand what is a year. O, you say, a year is 365 days, plus, each day of which is 24 hours, each hour 60 minutes, and each minute 60 seconds. But where do all the seconds come from? They come bubbling up from nowhere. They ascend to the heavens like reversed snow. They sparkle, they laugh, they dance, and they rise on and on, endlessly, until they fall again in sunshine, in laughter, and in tears. This year there will be tears and enough for all, but always there will be a leavening of laughter, without which none of us could endure.

The same sun will shine; the same moon will beam upon us; the same stars will sparkle and twinkle; the same sky will be blue or gray; there will be the same rain and the same sunshine, and there will be quarrels, and people will "make up," like the varying vagaries of the weather. And the intangible will endure more than the material. Love, faith, hope, charity, sincerity, devotion, and fidelity will last thru the "New Year" and forever, long after our great buildings have collapsed and have been forgotten.

The Indians had no New Year. They said of something that had happened: "It was many moons ago." They managed, somehow.

What is a year? Roy Engel.

JUST BEFORE SLEEP.

Now in this gracious interlude between
The day's continuous hurry and night's deep,
Impassive hours, I gather once again
My self unto my self before I sleep.

Now, lying in the darkness, I grow whole
Who was divided by the day's demands,
This care and that endeavoring to claim
My mind and heart, this task and that, my hands.

Responsive to the calm, my grateful being
Lets fall its weariness upon the night,
Which takes it even as a stream receives
A fallen leaf and bears it out of sight.

At last, unburdened, once more integrate,
I turn to take my rest, when I have given
Thanks for darkness and for quietness,
And for the understanding heart of heaven.

Adelaide Love.

My grandpap's hired man can understand 12 chicken eggs making a dozen, but he can't understand why the same rule applies to goose eggs.

Shanty Al.

Pistol packing mamma says: "First no girdles and now no liquor. How do they expect a lady to stay tight?" Maxellus.

In Nineteen Forty-four, some happy night
When Peace emerges from war's final shock,
May not the diplomats sit down to write
The terms at 1944 o'clock?

Commodore.

Curious sign of the times: This year we haven't received a single poem about a Christmas tree in the alley. CHARLES COLLINS.

How to Keep Well
By Dr. Irving S. Cutter

To the limit of space, questions pertaining to the prevention of disease will be answered. Personal replies will be made under proper limitations, when return stamped envelope is inclosed. Dr. Cutter will not make diagnoses or prescribe for individual diseases.

[Copyright: 1944: By The Chicago Tribune.]

DEFENSIVE MEASURES IN CHILBLAINS.

BLOOD vessels, particularly the fine capillaries in the skin, may present temperamental characteristics. The explanation lies in the fact that the caliber of these minute conduits is subject to regulation by the nervous system. We cannot oblige them to dilate or contract at will.

Nevertheless, they respond to the same type of impulses which control the movements of the intestine. In other words, the individual himself is helpless. He cannot order or control the volume of the circulation within the epidermis.

Because these tiny channels are so finicky, they may react to extremely minor irritations. A chilblain, for example, demonstrates what cold can do. The temperature need not be freezing. Women, who usually are less warmly clothed than mere males, may complain of the sudden appearance of raised, red areas. The symptoms will vary from itching to marked pain. When the lesion is inspected, watery blisters may be observed. The part involved seems to be chronically inflamed altho it may feel cool to the touch. Now and then one of these blemishes will ulcerate and exude a thin secretion which may persist until the warm season returns.

Some chilblains are more severe than others. A few individuals will exhibit swelling which resembles hives, accompanied by itching. Others who are highly susceptible may suffer weakness, fever, loss of appetite, even nausea and vomiting.

Those who are afflicted routinely may well take special care to protect the hands, forearms, and feet. An excellent preventive is a daily bath. This may be tepid at first but, on each succeeding day, the temperature is lowered until brief immersion in icy water can be withstood. Roomy footwear to accommodate wool hose will increase warmth.

As a rule, those who are predisposed manifest the symptoms in early winter. The first lesion will arise following prolonged exposure or when precautions have been neglected. But a few will not develop the malady except during rapid changes in temperature—either a rise or fall. This happens more frequently with our elderly friends. A case came to my attention last March, with patches of inflammation extending from the feet to the knees. The patient had been relatively free during extremely cold weather.

Several methods of treatment are helpful. Ultraviolet light applied to the body will strengthen resistance. Many will respond to generous doses of calcium. This may be given by mouth in combination with cod liver oil. Sometimes it is wise to continue this medication all winter long. An excellent form is calcium gluconate which, in stubborn attacks, may be administered beneath the skin. Local procedures, while not curative, are useful. Compression bandages will aid. Should ulceration appear, strict aseptic management will be required.

Fundamentally, we are dealing with an allergic disturbance which can only be banished by "hardening" the cuticle to cold. Those who can undertake graduated baths will be safeguarded.

SUBSTITUTE MOISTENER.

C. W. writes: We recently had an attack of the flu in our home and the doctor ordered plenty of humidity. We removed the coffee container and top from our percolator and we had an efficient humidifier.

REPLY.

With regular devices so hard to obtain, this is an ideal stunt and should work perfectly. If we keep the air of our working and living quarters moist enough, we will do away with a multitude of winter ailments.

LOOK FOR FOCI.

T. S. writes: At the slightest draft the glands at both sides of my neck become swollen and painful. Why is this?

REPLY.

You must have an infection within the sinuses, throat, or about the head. Toxins which drain thru these sieves [glands] cause them to become swollen and tender. Have the airways, teeth, etc. investigated.

PLEONASM.

N. P. writes: I have a gastric stomach. What diet should I go on?

REPLY.

If you didn't you would be in trouble. The word "gastric" means "stomach." Should the pouch become inflamed—gastritis—you will require bland, nonirritating meals. Send stamped, self-addressed envelope for this diet.

Test Your Facts Answers

Here are the correct answers to today's "Test Your Facts" questions:

1. [a] William H. Seward.
2. [a] The relief of pain [a drug so used].
3. [a] Because of the character Benedick in Shakespeare's "Much Ado About Nothing."
4. [b] British Columbia.

THE FELLOW, WHO CHANGED HIS MIND IN MIDAIR

Front Views & Profiles
By MARCIA WINN

Woman of Mystery.

Two years ago this department carried an item about a woman of mystery. When she was seen, it was at night, usually on street cars in the vicinity of Montrose and Damen avenues. She wore a black mask over her eyes, and the rest of her face was either painted a heavy crimson or was naturally so. Sometimes she was seen in movies. The legends about her were legion, but the one most frequently repeated was that she was a victim of the Iroquois fire.

The morning's mail brought a note from the physician who attended her and her family for many years. He wrote that when he called on another member of the family, the woman secluded herself, and when she was ill, she wore her mask and paint [it was paint]. She died in August in the County hospital.

"Regarding the legends," he concluded, "I never mustered up sufficient courage to pry into family secrets."

This Modern Age.

Then there was the child who reproached her mother recently with: "Mother, do you realize I am being brought up on a studio couch?"

Long May It Wave.

[With further reference to man's inhumanity to man . . .]
Let us start out like this, with a thund'rous "O, say,"
And conclude the first lines as a rounded out statement.

Let us start out again, tho it's not the right way,
And this phrase, like the first, does not call for abatement.

To an octave and third, a rare interval heard,
[Still the climax with forte is clearly preferred]:

'Tis "The Star Spangled Banner" which Logic ne'er gave
To the land of the free and the home of the brave.

KENT SINGIT.

Names Make News.

It's a shame what is happening to the names in America. They have been shortened and pared and whittled down and changed until they have lost all color and meaning, until you rarely meet a man these days named Godrock or Clodhopper or Bigben. A ray of comfort drifted this way the other day, however, in two copies of a column, Indian News, published in the El Reno [Okla.] American. From these we learned that James Red Nose was the dinner guest of Inez Bull, that Doty Lump Mouth Jr. spent Thanksgiving near Kingfisher, that Mr. and Mrs. Elbert Short Tooth Sr. attended the Indian victory dance and Mr. Short Tooth observed that victory gardens will be next, that Joe Yellow Eyes and Tom Night Walker had been to Chicago, that Esther Medicine Bear, and children spent the week at Watonga, that Joe Little Crow spent five days in a hospital and was homesick, that Dan Tall Bird also had been in a hospital, and that Jacob Black Bear gave Carlos Martinez Bushy a little billy goat for Christmas. "Carlos is proud of the animal and won't take no kind of mokite for it," the columnist, Chief Mohivod, concludes, "but his folks wish it had been a nanny."

Cat at Home.

A visitor to Oak Park was passing a store building on Chicago avenue out there, one of those stores with apartments upstairs, when she saw a black and white cat outside the door. Being something of a cat-lover, she stopped to scratch its ears. The cat mewed and purred and padded over to the doorway leading to the upstairs apartments where he scratched for admission. The woman was about to open the door when she looked up and there, pasted on the glass pane, was the emphatic little plea: "Please do not put cat in this door."

VOICE OF THE PEOPLE

Writers should confine themselves to 200 or 300 words. Give full names and addresses. No manuscripts can be returned. Address Voice of the People, THE TRIBUNE.

WHO TOOK THE MEAT OUT OF MINCEMEAT?

Chicago, Dec. 31.—Who gave who authority to take the meat out of the mincemeat they make mince pie out of? I have just discovered there is no longer meat in mincemeat pie. It does not have the meaty taste it should have to be worthy of the name. How long has this been going on? Whether you pay 25 cents or 15 cents for a cut, it is the same. Something should be done about this. GEORGE A. WILSON.

PERILS OF RAILROADING.

Galesburg, Ill., Dec. 29.—There were tears in my eyes when I read Mr. Kotamaki's little piece in the paper. I'm sorry about his leg and arm, but have you ever seen a railroad man lying beside a track minus legs, arms, and possibly head? There are more disabled vets from railroad accidents than you can count. Have you ever seen a railroad man's wife sit up and wait for news when she hears of a wreck? Some of these men who get killed or disabled have large families that can't live on insurance and have to get out and work regardless of school.

I rode home from my husband's port on a train loaded with service men who had a little discussion going about the strike. One of them told the brakeman to go ahead, the service men had their raise.

If the people weren't allowed to strike or ask for wages they've earned, we might just as well let Hitler and some of the others come over and run this country.

A RAILROAD MAN'S DAUGHTER.

DROPPING THE HYPHEN.

Detroit, Mich., Dec. 27.—Mr. S. E. Basinki evidently wants to abolish the melting pot. I never heard of any one advocating the appointment of an English, Scotch, French, Italian or Welsh official and we would be in one swell mess trying to apportion appointments according to racial descent.

What this country needs is to have only Americans appointed and the country will be better off when the hyphenated groups drop the first half of the hyphen and think of themselves as Americans and not some half and half combination which is nothing at all. This would apply to all group conscious politicians also.

DON L. BROWN.

COULD BE.

Chicago, Jan. 1.—Owing to the libel laws I will not attempt to express my entire opinion of Postmaster Gen. Walker's Hitleristic order in the Esquire case. I am not holding a brief for the Esquire, but rather for the right of the American people to pick their own reading matter so long as it stays in the bounds of decency. Walker's hand picked board held that Esquire did. I also understand that he contends that Esquire kept sex before its readers. What is next on the ration list?

C. A. JOHNSON.

PATRONIZED.

Milwaukee, Wis., Dec. 28.—The steel workers were allowed to strike without seizure, whereas the railroads were taken over without a strike, merely a threat. In my opinion the communistic CIO was once again patronized.

ROBERT HANLON.

A ROOSEVELT ON AMERICANISM.

Chicago, Dec. 29.—Recently there has appeared in your column some bellyaches from the Polish element of our population because they are not getting as much of the public largesse as they think they ought to have. By way of rejoinder, I should like to quote from Theodore Roosevelt:

"We welcome the German or the Irishman who becomes an American. We have no use for the German or Irishman who remains such. We do not wish German-Americans and Irish-Americans who figure as such in our social and political life; we want only Americans, and, provided they are such, we do not care whether they are of native or of Irish or of German ancestry. . . . We have no room for any people who do not act and vote simply as Americans and nothing else."

Altho Roosevelt did not mention Polish-Americans, his statement is inclusive of all foreign elements. One of the curses of our political life is the hyphenated American who is more German, Irish, or Polish than he is American. The sooner we rid ourselves of this kind of provincialism the better off we shall be.

JUST A PLAIN AMERICAN.

RETURNED SOLDIER ON RAILROAD PAY.

Chicago, Dec. 29.—A short time ago I came back to work for a railroad after 15 months in the army. While in the army I always felt very bitter when I heard of a strike but now I get a clear view of the picture. It is one thing to feel bitter because some one wants more money and another to work 12 or 14 hours a day and still see your loved ones go without things you can't afford because you are unlucky enough to work for the railroads.

The last raise railroad men got was in 1941 while other people have been getting them right along. A railroad trucker gets 60 to 70 cents an hour while in other places they get 85 cents to $1.10 an hour. A railroad boilermaker gets 90 cents to $1 an hour; in other places they get $1.25 to $1.50. Yet when we ask for 8 cents an hour raise we are causing inflation. L. C. J.

MR. COLLINS' RETIREMENT.

Chicago, Dec. 31.—The announcement of Norman B. Collins' retirement as state war bond administrator should not pass unnoticed, as a real debt of gratitude is owed to him by the people of Chicago and Illinois. Mr. Collins has been an inspiring, unselfish, and patriotic leader with whom it has been our privilege to work on bond drives since pre-Pearl Harbor days when he headed a one man staff in a room and a half in a corner of the federal reserve building.

H. S. SEDGWICK,
President, Junior Association of Commerce.

FRIEND OF THE PEOPLE

Letters to this department must be signed with names and addresses of writers.

AUTOMOBILE LIGHTS.

Chicago, Dec. 30.—[Legal Friend of the People].—Is there a law prohibiting use of an automobile, after dark, with only one headlight burning?

J. C.

Two lights are required by Illinois Revised Statutes, chapter 95½, section 200.
TRIBUNE LAW DEPARTMENT.

STATIC

Reprinted from Tribune's collection of Gaar Williams cartoons

COURT HEARS 3 ARMY OFFICERS GOT CAMP CASH

Libel Case Brings Out Racket Charges.

Orangetown, N. Y., Jan. 5 [Special].—Charges of racketeering in the construction of vast Camp Shanks near here were officially brought into the open today with court allegations that a contractor "kicked back" 45 per cent of his profits to three high ranking army officers.

Conditions at the 25 million dollar military establishment were first exposed by the New York News last April after which a war department investigation substantiated charges that racketeering, thievery, vice, gambling, and malingering slowed down work during construction of the camp.

Brought Out in Libel Case.

The specific charges of contract irregularities were revealed by Justice of the Peace George R. Lanchantin in a decision clearing a Brooklyn lawyer, Abraham R. Zaldin, in a criminal libel action brought by his former partner, Louis Davidson, the contractor in question.

The justice asked a three-fold investigation of the charges made in a series of hearings during the last three months. He recommended that the FBI probe certain phases of the contracting and construction, that District Atty. George V. Dorsey look into possible perjury by witnesses at the trial, and that the state bar association review Atty. Zaldin's conduct in the deals.

The New York News said it learned the FBI, and the army as well, already had started investigations tonight and that one of the three army officers involved had been relieved of his command.

Planned to Rent Trucks.

In his lengthy decision, Justice Lanchantin said testimony revealed that Zaldin entered into an arrangement with Davidson under which the attorney was to persuade persons to invest money in the New York contractor's scheme to hire out the trucks used in building the camp. Zaldin was to receive 10 per cent of the profits of the army contract, tho he invested no money in the venture.

The Keystone Construction company was formed and, within three months, the justice said, the firm got back its investment of about $20,000 and a profit of $12,000 to $15,000.

Later the two men disagreed and Zaldin went to Camp Shanks and signed a written statement in which he made the charges of profit splitting against Davidson, the justice related. The attorney declared, the decision said, that Davidson had represented himself as obligated to split 45 per cent of his profits among three army officials. Zaldin's statement was the basis for the libel suit.

Convicted of Larceny Before.

"It was shown that Davidson had been convicted of several crimes, including grand larceny," the justice wrote. "The defendant [Zaldin] knew of the grand larceny conviction and probably some of the others but never told his friends [the investors]."

"These people seem to have been going to auction sales and second hand dealers to buy equipment to rent to the government or to contractors under contract with the government," he added.

The justice suggested that the FBI investigate "whether in fact any money was paid by Davidson to army officials and to investigate contracts which permit individuals within three months not only to get back their capital but also 50 per cent or more profit."

Widow, 80, Sues Motorist for $25,000 Over Injuries

Suit for $25,000 damages for personal injuries was filed in Circuit court yesterday by Mrs. Maude Roulston, 80 years old, 1448 Lake Shore drive, against Robert W. Keyt, about 50, of 6230 Kenmore avenue. She is the widow of Robert Roulston, a pioneer in the wholesale grocery business and once president of the Chicago library board. Her attorney, Ernest C. Reniff, said Mrs. Roulston was struck and crippled permanently by Keyt's car at Dearborn and Schiller streets on March 10, 1943.

Police Turn on the Heat in Old Fashioned Stoves

(Picture on back page.)

Three 19th century coal stoves were installed in the North Damen avenue police station at 3800 North Damen avenue yesterday to heat the lobby, squad and cell rooms until the station boiler is repaired.

Horse Sense Answers

1. Navy. 2. Ether. 3. 7 P. M. 4. Lye.
5. Dizziness.
6. C—Boeing Fortress.
E—Lockheed Lightning.
B—Mitchell.
D—Mustang.
A—Warhawk.

[ADVERTISMENT]

Pays HOSPITAL BILLS for Whole Family

Costs 3c a Day for Adults
Only 1½c a Day for Children

It's here! The new Family Hospital and Surgical Expense Policy you need and want! One policy insures whole family—mother, father, children, anyone from 3 months to 65 years. No medical examination. Pays hospital and surgical bills up to $510.00 for EACH and EVERY person insured. Pays up to $100 doctor's fees for operations. Pays for operating room, medicines, ambulance, etc. Covers sicknesses, accidents, operations, childbirth, female disorders, and many other disabilities not covered by other policies. You select your own doctor and hospital. This full-coverage Family Hospital and Surgical Policy issued DIRECT to you at special family rates by big, strong company with over $2,500,000.00 in assets. Investigate! SEND NO MONEY, but mail postcard quick for full details—sent FREE. No agent will call on you. Act today!

STERLING INSURANCE CO.
4172 Jackson-Franklin Bldg. Chicago 6, Ill.

HAROLD TEEN

The Inquiring Camera Girl

BY FREIDA ZYLSTRA.

[The Tribune will pay $5 for each interesting question submitted by a reader and used by The Tribune. Today's question was submitted by Mrs. Anna Propson, 2128 Montrose avenue.]

THE QUESTION.

What local event should have made history in 1943?

WHERE ASKED.

Chicago public library.

THE ANSWERS.

Lillian Schulman, student, 3226 Potomac avenue—Gas rationing made history in our neighborhood for two families that hadn't spoken to each other for years. In sharing rides with other neighbors they were thrown together. They became good friends and patched up their feud.

Rita O'Reilly, student, 4909 Monroe street—We're proud of two war heroes in our neighborhood. They are marines living in the same block who have returned from Tarawa unwounded. I know both of them well and am proud to be their neighbor. We call them the two who came back.

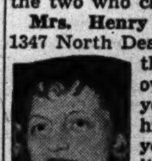

Mrs. Henry Werner, housewife, 1347 North Dearborn street—One of the customers had owed us money for five years. We quit sending him bills a couple of years ago and charged it up to loss. It was really something when he walked in and said he wanted to finish up all old business and pay up.

Charles Byes, 11 years old, 22 West Erie street—A woman near my father's office who is 67 years old has six sons in the army and rides a bycycle every day to her work in a packing department. Another newspaper I told about it didn't think it had any news value, but I believe it's history.

Eileen O'Hara, student, 103 South Austin boulevard—My brother-in-law lost a good leather wallet about three years ago. He considered it real history to have it returned by the police last week. They said that the finder had been using his social security number and all of his identification.

Lucile Donahue, student, 5520 Quincy street—I didn't think the day would ever come when I'd own a big handful of Japanese money. A friend overseas sent it to me. He said he took it from a Jap who'd never have any use for it. I'm going to save it for a cruise I hope to take there soon.

POLICE REPORT WAR CUTS AUTO STEALING 15 PCT.

Automobile thefts in Chicago declined 15 per cent in 1943, presumably because war rationing left fewer cars on the streets, Capt. George Teeling, head of the police stolen auto section, disclosed yesterday.

Capt. Teeling reported that 2,754 cars were stolen in 1943, compared with 3,249 in 1942. The police recovered 2,847 cars, including 2,683 stolen in Chicago. In 1942, 3,397 cars, including 3,180 taken in Chicago, were recovered.

Accessories have become increasingly valuable, but only 77 of the recovered cars were stripped, contrasting with 385 in 1942.

VETERAN ENGINEER DIES.

Lee Ralley, 59 years old, an engineer for the North Western railroad for more than 30 years, died of a heart ailment in his sleep in his home at 704 North Mayfield avenue yesterday.

TWO IN CAR DIE, 13 HURT WHEN BUS RAMS AUTO

Hit Run Driver Kills Man in Bellwood.

A Negro woman was killed, a man fatally hurt, and 13 other persons injured yesterday when a southbound Michigan avenue single deck bus rammed an auto at 29th street.

The woman, Billie Lee, was a passenger in the automobile, driven by her common law husband, Jesse Bryan, 33 years old, 25 East 28th street. Bryan, who suffered a basal skull fracture, was taken to Michael Reese hospital, where he died. The others injured, all bus passengers, also were taken to Michael Reese hospital. None was seriously hurt.

Killed by Hit-Run Driver.

Tony Lada, laborer employed in the Proviso yards of the North Western railroad, was killed by a hit and run driver last night at 51st and St. Charles avenues in Bellwood.

Charges of manslaughter, reckless driving, and running a stop sign against Norman F. Scott, 35, undertaker, 1430 Chicago avenue, Evanston, were dismissed yesterday by Justice of Peace Ralph H. Fjellman of Skokie, who said evidence presented was insufficient to warrant binding Scott to the grand jury. Scott was involved in an automobile wreck Sept. 25 at East Prairie road and Church street, Skokie, in which Carl Nelson, 76, of 10915 Hale avenue, Chicago, was killed.

Grand Jury to Get Case.

After Justice Fjellman had dismissed the charges, Assistant State's Atty. Casimir V. Cwiklinski, who had recommended that Scott be held to the grand jury, said he would subpena witnesses and take the case before the January grand jury.

Albert Nichols, 52, of 3919 Nottingham avenue, died in County hospital of injuries suffered Dec. 24 when an automobile driven by his son-in-law, C. J. O'Rourke, 29, struck a post at Foster and Tripp avenues.

Raymond Cratsley, 56, who was injured Tuesday when his automobile was struck by a fast train on the Grand Trunk railroad at Vermont street in Blue Island, died in St. Francis hospital in the suburb. He had lived at 11215 Drake avenue.

James Kiernan, 63, of 2456 Eastwood avenue, a salesman, died in Ravenswood hospital of injuries suffered Dec. 1 when struck by an automobile at Western and Eastwood avenues.

Ossie Stanley, 52 years old, 4432 Clifton avenue, died in the County hospital yesterday of injuries suffered Christmas day when he was hit by an automobile at Broadway and Leland avenue.

Arrested for Molesting Woman by Phone Calls

Godfrey Steinbach, 40 years old, 7 South Jefferson street, a tailor employed by the Lake Shore Valet, 3800 Lake Shore drive, was arrested yesterday by Town Hall police on the complaint of Mrs. Tillie Blum, 3730 Lake Shore drive, that he had molested her by telephoning her.

COMPLETE INCLUDING ONE OF OUR FAMOUS ENTREES, CHOICE OF DELICIOUS DESSERT & BEVERAGE!

SHOPPERS' & BUSINESS SPECIAL LUNCHEONS

IN THE COLORFUL RATHSKELLER FROM 55¢
IN THE BEAUTIFUL DINING ROOM FROM 65¢

RELAX AND ENJOY A DISTINCTLY BETTER LUNCHEON!

Eitel
OLD HEIDELBERG RESTAURANT
RANDOLPH JUST WEST OF STATE

ARMY TO TEACH WAR WORKERS TO DRIVE SAFELY

In an effort to reduce traffic deaths and injuries, the 6th service command has joined city authorities in a campaign to acquaint war plant workers with the advantages of safe driving.

The army's aid was sought after a survey by Leslie Sorenson, city traffic engineer, and Ald. George D. Kells [28th], chairman of the council committee on traffic and public safety, showed that 80 per cent of the drivers involved in motor accidents are war plant workers.

The army plans to distribute 1,600 traffic circulare to safety engineers and war plants in this area; to display posters, and eventually to have inserted in each worker's pay envelope some bit of literature dealing with traffic guidance. Accidents and fatalities decreased generally in 1943, but December showed 50 fatalities, the same as in December, 1942. Because of this the army's assistance was asked.

STREET CAR KILLS WOMAN.

A Negro woman believed to be Edna Freeman, 8 East 25th street, was killed by a street car yesterday at Archer avenue and Dearborn street. Thomas McGourty of 7757 Aberdeen street was motorman of the car.

TODAY'S SAVINGS BUILD TOMORROW'S SECURITY

Save part of your peak wartime income *now*. It may mean your security when war is over. Your savings account is welcome at The First, a solid financial institution with an 80-year-old tradition of courteous service and safety.

The First National Bank of Chicago

Building with Chicago since 1863

Dearborn, Monroe and Clark Streets

MEMBER FEDERAL DEPOSIT INSURANCE CORPORATION

"Wheaties" and "Breakfast of Champions" are registered trade marks of General Mills, Inc.

"I'm giving you a champion steer, Lady. And it doesn't cost a red point!"

It doesn't cost any points. And it doesn't cost much money. But a package of Wheaties delivers a heaping measure of real satisfaction. Satisfying flavor. Satisfying nourishment. Are you getting your share? Ask your grocer for Wheaties, "Breakfast of Champions."

THE STORE FOR MEN

MARSHALL FIELD & COMPANY

Washington and Wabash *Store Hours, 9:45 a.m. to 5:45 p.m.*

Actual photograph of the skilled hands of one of the cutters working on Field-Deluxe Suits

Nothing can take the place of SKILLED HAND TAILORING

Through skilled hand tailoring, superlative quality is built into

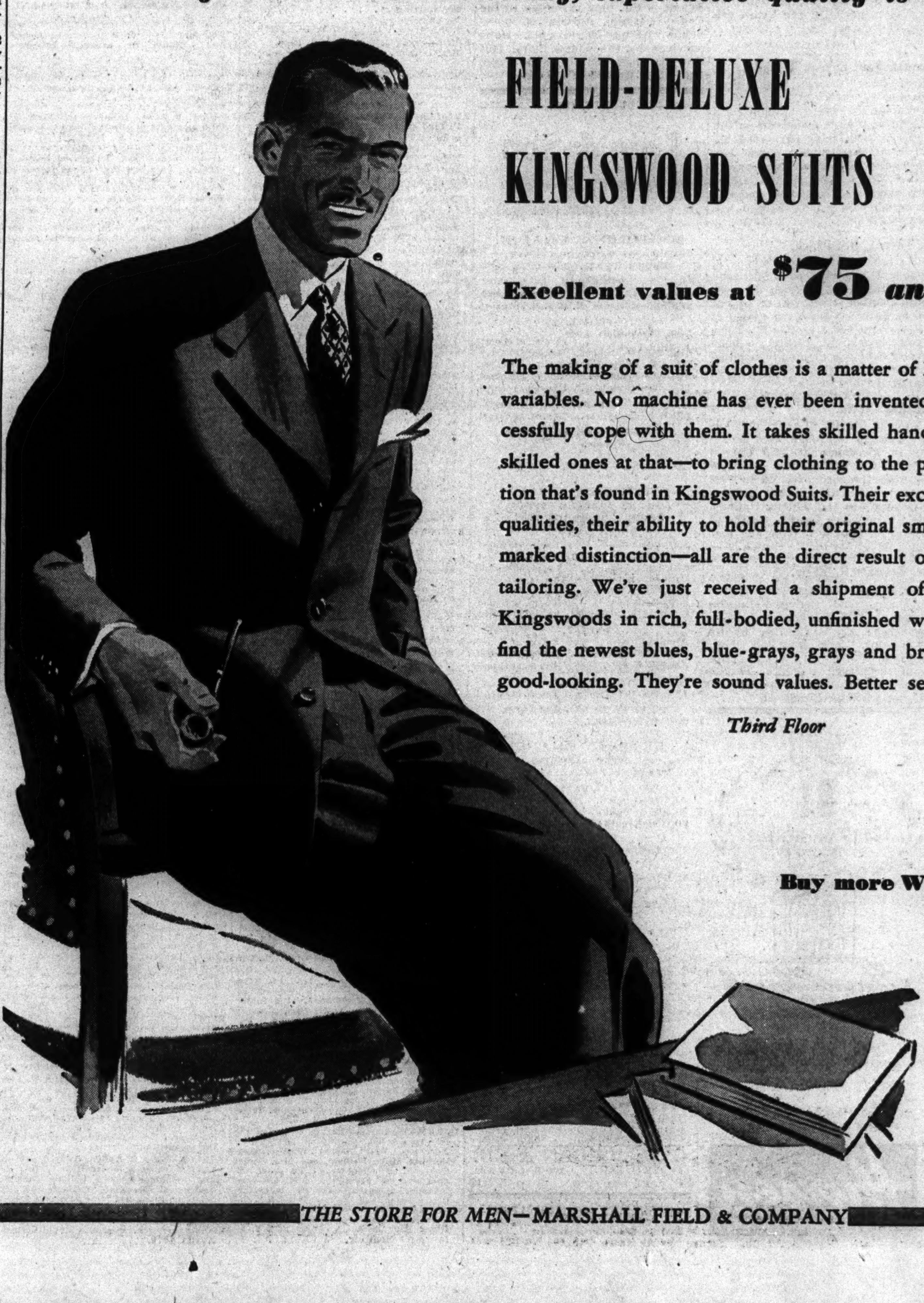

FIELD-DELUXE KINGSWOOD SUITS

Excellent values at $75 and $85

The making of a suit of clothes is a matter of handling many variables. No machine has ever been invented that can successfully cope with them. It takes skilled hands—and highly skilled ones at that—to bring clothing to the point of perfection that's found in Kingswood Suits. Their exceptional fitting qualities, their ability to hold their original smart lines, their marked distinction—all are the direct result of skilled hand tailoring. We've just received a shipment of these superb Kingswoods in rich, full-bodied, unfinished worsteds. You'll find the newest blues, blue-grays, grays and browns. They're good-looking. They're sound values. Better see them today!

Third Floor

Buy more War Bonds!

THE STORE FOR MEN—MARSHALL FIELD & COMPANY

HOLD SERVICES TOMORROW FOR LUDWIG STEIN

Retired Head of Clothing Firm Dies at 80.

Services for Ludwig Stein, widely known in the wholesale clothing industry for a half century, will be held at 3 p. m. tomorrow in Rosehill cemetery. Mr. Stein died Tuesday evening in his suite in the Standard club, where he had lived for nearly 25 years. He was 80 years old and had retired several years ago.

He formerly was president of B. Kuppenheimer & Co., and once was president of the National Clothing Manufacturers' association. Mr. Stein was born in what was Czecho-Slovakia and immigrated to the United States when he was a boy. He entered the clothing business as a protege of an uncle who was associated with Stein-Bloch & Co., Rochester, N. Y.

He was a director of the Jewish Charities of Chicago and for many years he also had been active in other philanthropic organizations Mr. Stein was unmarried.

MOTHER OF TWO DIES IN PLUNGE FROM 7TH FLOOR

Mrs. Mary Louise Doane, 38 years old, 1570 Oak avenue, Evanston, jumped or fell to her death last night from a window of her seventh floor apartment.

Evanston police, called by the apartment manager after an attendant had heard Mrs. Doane scream, said a window and storm window were open in the apartment. Mrs. Doane's house slippers were nearby. Police said her estranged husband, F. B. Doane, magnetic engineer with offices at 5908 Northwest highway, who lives at 1937 Beechwood avenue, Wilmette, told them Mrs. Doane had been under a doctor's care for a nervous condition and fainting spells. Doane said she may have suffered a dizzy spell while opening the window.

Police said Dickie, her 7 year old son, had been sent on an errand by his mother. A daughter, Peggy, 11, attends school in Highland Park and was not at home. An inquest will be held at 10 a. m. today.

POLICE OFFICER SUSPENDED; HIT WOMAN, CHARGE

Lt. Samuel Peterson of Stockyards station was suspended last night by Commissioner James P. Allman on complaint of Miss Irene Rex, 32 years old, 4241 South Halsted street, that he struck her. She said the incident occurred Sunday at 43d and Halsted streets, and that her skull was fractured as a result. Lt. Peterson denied her accusation, asserting that she fell while drunk.

The commissioner also suspended Sgt. Walter Keough and Policemen Walter Kelly, William Tyrrell, and Michael Fleming of the Fillmore street station. The three patrolmen were charged with being inside the station when they should have been in their squad car, and Sgt. Keough was involved because he permitted them inside.

Policeman Andrew Collins of Central station was ordered discharged by the trial board for being absent from his post without permission. He had been a policeman since 1925.

TWO BACHELOR BROTHERS DIE 10 HOURS APART

A double funeral for Martin Fitzpatrick, 65 years old, and his brother, Michael, 75, of 5523 Shields avenue, will be held at 10 a. m. Saturday in St. Anne's church. Martin died at 10 p. m. Tuesday, and Michael at 8 a. m. yesterday. They had lived with their sister, Miss Mary Fitzpatrick. Michael was a retired railroad worker and had been ill for months. Martin became ill suddenly of influenza. Both were unmarried.

Registration for Primary Election to Open Today

The board of election commissioners offices in the city hall will remain open until 9 p. m. on weekdays and 5 p. m. on Saturdays, starting today, for registration of voters for the April 11 primary election, Chief Clerk John S. Rusch said. The last day to qualify is March 13. New voters must appear in person. Those who have moved may correct the records by letter, giving their old address, new address, and date of moving.

"Even My Bones Seem to Ache"

Don't allow *acidity* to creep up and finally grip your muscles and joints without mercy. For 75 years many doctors have prescribed a natural alkaline water that tends to neutralize toxins. Just phone us for a case—MONroe 5460.

MOUNTAIN VALLEY MINERAL WATER
From HOT SPRINGS, ARK.
739 W. Jackson Blvd. MONroe 5460
Established in Chicago Over 35 Years

OBITUARIES

Sister de Chantal White.

Sister de Chantal White, 77 years old, who had served at St. Vincent's Infant asylum ever since completing her training at St. Joseph's seminary in Emmitsburg, Md., 48 years ago, died in the orphanage yesterday. Until her health began to fail a year ago Sister de Chantal had been on night duty for 35 years, a period in which she became known to nearly every policeman in Chicago as she took in the countless tiny victims of tragedy and circumstance the police brought to the home. Sister de Chantal was born in Detroit and her family name was Josephine White. The funeral will be held at 9:30 a. m. tomorrow in the chapel of St. Vincent's at 721 North La Salle street.

Edward H. Jones.

Edward H. Jones, 2004 West 101st place, retired executive of Libby, McNeill & Libby, died in the Presbyterian hospital yesterday of a heart ailment. He was 74 years old. Mr. Jones became an office boy for the food company in 1886, rose to export manager, and at his retirement in 1930 was advertising manager. Surviving are a son, Howard, and a brother, Harry. Services will be held at 1 p. m. tomorrow in the chapel at 2121 West 95th street.

Michael J. Cullinan.

Michael J. Cullinan, 72 years old, a retired policeman, died of a heart attack yesterday in his home at 4147 Gladys avenue. Mr. Cullinan retired from the force Jan. 1, 1936, after 33 years of service, many of them at the Marquette station. Surviving are the widow, Sarah; a daughter, Lucy, and four sons, John, Robert, Staff Sgt. Edward, and Gerald, a patrolman at the Des Plaines street station. Services will be held at 10 a. m. Saturday in St. Mel's church.

Pvt. John V. McNamara.

Services for Pvt. John V. McNamara, who was killed Sunday when he presumably fell from a New York Central train en route to Fort Custer, Mich., will be held at 9:30 a. m. Saturday in St. Sabina's church, 78th and Elizabeth streets. Pvt. McNamara, whose body was found on the tracks near Buchanan, Mich., was the son of Mr. and Mrs. Martin McNamara, 7341 South May street.

Mrs. Russell D. Comfort.

Mrs. Florence Crocker Comfort, poetess, author and playwright, died yesterday in her home at 3730 Lake Park avenue where she had resided for more than 50 years. She was president of the Chicago branch of the London Poetry club. She is survived by her husband, Russell D., and a daughter, Mrs. Florence Cook Hoefels. Services will be held at 2 p. m. tomorrow in the chapel at 4227 Cottage Grove avenue.

Nishan M. Abajian.

Services for Nishan M. Abajian, 60 years old, who died Tuesday in his home at 4539 North Paulina street, will be held at 3 p. m. tomorrow in the chapel at 5501 North Ashland avenue. Mr. Abajian, who had lived in Chicago 30 years, was employed by Pushman Bros., 16 South Wabash avenue, all that time. He was manager of the firm's oriental rug department for 15 years. His widow, Theresa, survives.

Seaman Paul Eugene Templin.

Services for Seaman Paul Eugene Templin, 37 years old, who died of pneumonia at Farragut, Idaho, will be held at 2 p. m. tomorrow in the chapel at 3834 Irving Park road. He had been in the navy since last September. He is survived by his mother, Mary, 3840 North Central Park avenue, three sisters, and two brothers, one of whom, Richard, is a fireman 1st class aboard a destroyer.

Lt. Thomas A. Liebich.

The funeral of 2d Lt. Thomas A. Liebich, 25 years old, son of Mr. and Mrs. William G. Liebich of 6037 South Paulina street, will be held at 9 a. m. Saturday from the chapel at 1716-18 West 63d street to St. Theodore's church. Lt. Liebich, a bombardier, was one of nine men killed Sunday in a Flying Fortress crash near Holly Springs, Ia.

Thomas Glavin.

Thomas Glavin, 84 years old, former Chicago policeman, died yesterday in his home at 3410 Carroll avenue. Mr. Glavin, who served 37 years on the force, retired in 1922 from the Fillmore street station. Surviving are the widow, Hannah, and a sister. The funeral will be at 8:45 a. m. tomorrow from the residence to St. Matthew's church.

Dr. Bertram R. Beers.

Dr. Bertram Robert Beers, retired physician, died yesterday in his home at 2340 Lincolnwood drive, Evanston. He is survived by his twin sons, Capt. Morrison Beers of the army medical corps and Bertram Jr. Services will be at 2:30 p. m. today at the chapel at 1460 Sherman avenue, Evanston.

61 YEARS OF PERFECT SERVICE

Finest Chapels in Chicago

NORTH: 929 W. Belmont
SOUTH: 1820 S. Michigan
WEST: 2346 W. Madison

EASY TO REACH BY "L" BUS OR STREET CAR

Hursen UNDERTAKER

Capt. Bert S. Von Schmidt.

Capt. Bert S. Von Schmidt, 39 years old, a member of the army air forces intelligence service who was invalided home from England in October because of illness, died yesterday in his home, 715 Brompton avenue. He was a native of Chicago and volunteered for service in 1941. He served with a bombardment squadron in England for 14 months. Surviving are the widow, Lucile T., and three aunts. Services will be at 3 p. m. Saturday in Graceland cemetery chapel.

William A. Ragel.

The funeral of William A. Ragel, 64 years old, 6827 South Union avenue, controler of the Chicago and Eastern Illinois railroad since July 1, 1938, will be held at 3 p. m. Sunday in the chapel at 2121 West 95th Sabina's church. He was the son of street. Mr. Ragel died Monday. At his death he also was director and controler of the Chicago Heights Terminal Transfer Railroad company, owned by the C. & E. I. Surviving are the widow, Jessie, and a daughter.

Sgt. John Hill Spalding.

The funeral of Staff Sgt. John Hill Spalding, 27 years old, who died of pneumonia Monday in Oliver General hospital at Augusta, Ga., will be held at 10 a. m. Saturday in Holy Name cathedral. Son of the late Jesse Spalding, Chicago investment broker, he is survived by the widow, Elizabeth, his mother, Mrs. Jean Spalding Maxwell, a brother, Jesse, two sisters, Mrs. Allison Maxwell and Joy, and his grandmother, Mrs. Charles Spalding.

Edward Hamilton Banker.

Edward Hamilton Banker, vice president of the Speery & Hutchinson company, died in Evanston hospital yesterday. He had lived in the North Shore hotel in Evanston. Services will be held in the First Congregational church, Wilmette, at 2 p. m. Saturday. Born in Coxsackie, N. Y., Mr. Banker had been engaged in the advertising business in Chicago for many years. Surviving are his widow, Dorothy, two daughters, and two sons.

Charles S. Neumann.

Services for Charles S. Neumann, 1103 Pratt boulevard, retired flour merchant, will be held at 11 a. m. tomorrow in the chapel at 5206 Broadway. Mr. Neumann died Tuesday at the age of 79. Born in Austria, he came to this country as a youth and in 1914 founded the wholesale flour distributing firm bearing his name. He is survived by the widow, Rose; a son, and two daughters.

Nathan B. Clawson.

Nathan B. Clawson, 75 years old, a veteran member of the McHenry county board of supervisors, died in his home in Alden, McHenry county, yesterday. A son, a brother, and two sisters survive. Services will be conducted at 2 p. m. tomorrow in Alden Community church.

H. Guy Griffith.

H. Guy Griffith, vice president of the Chicago brokerage house of Adams & Co., died yesterday in the Copley hospital, Aurora, of pneumonia. He was 50 years old. He is survived by the widow, Sara, 1104 Downer place, Aurora, and a son, Lt. Robert Griffith of the navy.

—UNDERTAKERS—

Lain & Son
Funeral Service Information

SOUTH SIDE CHAPEL
63D AND HARVARD-AVENUE.
PHONE WENTWORTH 0025.

THURSDAY.
JOHNSON—Anna J. 3 p. m. at chapel.
SPEISER—Florence E. 2 p. m. at chapel.

FRIDAY.
DOOLEY—Virginia Elsie. 11 a. m. at chapel.
GRANTHAM—Jemima. 1 p. m. at chapel.
MALME—Ragna K. 2 p. m. at chapel.
NOWAK—Joseph F. 3 p. m. at chapel.
ULMER—Emma Line. 12 noon at chapel.

SATURDAY.
BROWN—Emma May. 3 p. m. at chapel.

*SERVICES TO BE ARRANGED.
BARBOUR—William.
COONS—Raymond.
LIEBER—Lt. William D.

NORTH SIDE CHAPEL
5501 N. ASHLAND-AVENUE.
PHONE LONGBEACH 2646.

THURSDAY.
JOHNSON—Emma. 1 p. m. at chapel.
JOHNSON—Oscar A. 3:45 p. m. at chapel.
KEARNEY—John T. 9 a. m. in church.
MILLER—Helen T. 10 a. m. at chapel.
SADOWSKI—Richard. 4 p. m. at chapel.
ZORGE—James R. 3 p. m. at chapel.
ZUMVORDE—Caroline. 2 p. m. at chapel.

FRIDAY.
ABAJIAN—Nishan M. 3 p. m. at chapel.
BARNUM—Letitia. 1 p. m. at chapel.
SMITH—H. Clay. 4 p. m. at chapel.

MONDAY.
LEFTAKIS—Olga. 1 p. m. at chapel.

SERVICES TO BE ARRANGED.
McCARTHY—Mabel.

BEVERLY CHAPEL
2121 WEST 95TH-STREET.
PHONE BEVERLY 2182.

FRIDAY.
ADAMS—Grace G. 4:30 p. m. at chapel.
AUBRAY—Helen. 3 p. m. at chapel.
JONES—Edward H. 1 p. m. at chapel.

SATURDAY.
ROWE—Eugene C. 3 p. m. at chapel.

SUNDAY.
RAGEL—William A. 3 p. m. at chapel.

EIGHT
Distinctive Features of Skeeles-Biddle Service
1. Personal Attention.
2. Easy Parking.
3. Convenient Location.
4. Complete Sound System.
5. Colonial Chapel Music.
6. Air Conditioned.
7. Private Reception Rooms.
8. Prices Within Your Budget.

SKEELES
BIDDLE
Colonial Chapel
7838 COTTAGE GROVE. RAD. 0220.

JOHN CARROLL SONS
"HOME FOR FUNERALS"
ERIE AT WABASH. WHI. 6060.
4542 RAVENSWOOD. LON. 0305.

C. H. JORDAN & CO.
FUNERAL HOME. 200 E. ERIE-ST.
89 yrs.' service. Sup. 7709

—MONUMENTS AND MAUSOLEUMS—
CEMETERY MARKERS, MONUMENTS AT Savings, Sears-Roebuck, State-st., Basem't. Also at Irving Park and Cicero-avenue.

NAVAL VETERANS HELP DEDICATE TOKIO TORPEDO

(Picture on back page.)

Three discharged naval veterans of World War II. were among hundreds of workers who yesterday dedicated a special torpedo destined for Tokio in the plant of the Amertorp corporation in a Chicago suburb. Amertorp is a subsidiary of the American Can company.

Among those who hope their torpedo will be the first to strike the Japanese mainland are Keith Carrigan, 45 South Boulevard, Oak Park, captain of the 1941 Austin High school football team, who was aboard the destroyer Laffey when the ship was sunk off Guadalcanal. He received the Purple Heart and a Presidential citation before his medical discharge.

Also present were Larry Haga, 1623 North California avenue, who was aboard a destroyer that escorted the aircraft carrier Hornet when Maj. Gen. James H. Doolittle's flyers took off for the bombing of Tokio, and Maurice E. Wilson Jr., 5101 Henderson street, who survived the sinking of the destroyers Hamman and De Haven. The Hamman was lost off Midway when escorting the carrier Yorktown, and the De Haven was lost off Guadalcanal.

LETITIA BARNUM, DRAMA SCHOOL'S FOUNDER, DIES

Letitia V. Barnum, founder and director of the Chicago School of Expression and Dramatic Art in the Fine Arts building, died yesterday in Wesley Memorial hospital. Her home was at 2900 Sheridan road. Mrs. Barnum founded the school she headed nearly 25 years ago.

Previously she was in charge of the expression department of the Chicago Musical college for 15 years and many of her pupils became well known on the stage and screen. For the last two summers she owned and directed the Michiana Shores summer theater near Michigan City, Ind.

Surviving are her husband, Norman, and a brother, Claude C. Smith of Evanston. Services will be held at 1 p. m. Friday at the chapel at 5501 North Ashland avenue.

$2,200 BURGLARY IN WORKER'S HOME.

Burglars took $2,200 worth of jewelry, clothes, and cash from the home of Keith Nutt, 32 years old, 3423 Drummond place, a war worker, after picking the lock on the front door of his apartment yesterday, he told police.

DEATH NOTICES

In Memoriam.

CONLON—Margaret Conlon.
In our hearts your memory lingers,
Sweetly tender, fond and true.
There is not a day, dear mother,
That we do not think of you.
MARK CONLON SR., LOVING HUSBAND, AND SONS.

GARDNER—Philip J. Gardner. In loving memory of our wonderful husband, father, and grandfather, gone from us one year ago today.
The blow was hard, the shock severe,
We never thought his death so near.
Only those who have lost can tell,
The pain of parting without farewell.
LOVING WIFE AND FAMILY.

LARSON—Nels Larson. In loving memory of my dear husband and our dear Dad, who passed away one year ago today. "Gone, but never forgotten." WIFE, DAUGHTERS, AND SON.

RIFKIND—Philip F. Rifkind, Jan. 6, 1934.
Ten years ago. . . .
We miss you so.
LONESOME WIFE AND DAUGHTERS.

SEIDL—Frank J. Seidl, Jan. 6, 1940.
Rest is thine, sweet remembrance mine.
WIFE LAURA.

TRIEB—Henry Trieb. In loving memory of our dear brother, who passed away four years ago today. SISTERS AND BROTHER.

ABAJIAN—Nishan M. Abajian of 4539 N. Paulina street; Jan. 4, 1944, beloved husband of Theresa Abajian [nee Coughlin]. At chapel, 5501 N. Ashland avenue, where services will be held Friday, Jan. 7, at 3 p. m.

ABLIN—Frieda Ablin of 1536 N. Kedzie avenue, beloved mother of Sam, Dr. Henry, Edward, Chief Specialist Harry, U. S. N., and Robert, six grandchildren, sister of May Astrinsky and Ida Levin. Funeral Thursday, Jan. 6, at 2 p. m., at chapel, 2235 W. Division street.

ACANFORA—See Cimino notice.

ADAMS—Grace G. Adams, daughter of the late Charles F. and Sarah C. Funeral Friday, Jan. 7, at 4:30 p. m., at 2123 W. 95th street. For information call Bev. 2182.

ADLER—Abraham H. Adler, beloved husband of Helen S., devoted father of Eugene M., Carl A. of New York City, Mrs. Irene Rome, and Lt. Theodore W. Adler, U. S. A. C., dear brother of Mrs. Harriet A. Wile, Max, and Lois Adler. Funeral Thursday, Jan. 6, at 2:30 p. m., at chapel, 936 E. 47th street. Interment Mount Mayriv.

ALLMAN—See McQuade.

BANKER—Edward Hamilton Banker, Jan. 5, 1944, of the North Shore hotel, Evanston, Ill., husband of Dorothy Turner Banker, father of Mrs. Dorothy B. Poole, Springfield, Mass., Mrs. Marian B. Brown, and Edward H. Banker Jr., Evanston, Ill., and Carleton L. Banker, Wilmette, Ill., brother of David M. Banker, Lansdowne, Pa. Resting at chapel, 1567 Maple avenue, Evanston. Service 2 p. m., Saturday, at First Congregational church, Wilmette, Ill. Burial private.

BARBOUR—William Barbour, 6822 Indiana avenue, Jan. 5, 1944, husband of the late Catherine Barbour, brother of Andrew of Glasgow, Scotland, John of Sligo, Ireland, Samuel, Lindsay, and Anna Barber, uncle of Grace, James William, Frances, Helen Barbour Sinclair, William C. Barber, A. E. Hudson, and C. Robbins. At chapel, 63d and Harvard, where services will be held Saturday, Jan. 8, at 1 p. m. Interment Oakridge. Retired Chicago fireman.

BARNUM—Letitia V. Barnum of 2900 Sheridan road, Jan. 5, 1944, beloved wife of Norman N. Barnum, sister of Claude C. Smith. At chapel, 5501 N. Ashland avenue, where services will be held Friday, Jan. 7, at 1 p. m. Burial private.

BAUER—See Mary Grahl notice.

BEERS—Bertram Robert Beers, M. D., of 2340 Lincolnwood drive, Evanston, husband of the late Clare Morrison Beers, father of Bertram Jr. and Capt. Morrison D. Beers, army medical corps, brother of Miss Marion Beers, Mrs. Charles Hill, Mrs. Ernest H. Beers, and Norman Beers. Services 2:30 p. m., Thursday, at chapel, 1460 Sherman avenue, Evanston. Interment Memorial Park mausoleum.

BERGEN—See Ellen Garrett notice.

BIANCO—Nick Bianco of 3339 Congress street, loving husband of Marie [nee Vitullo], devoted father of Frank, Patsy, Tony, John, Mrs. Margaret [Charles] Daidone, Mrs. Carmela [Rudy] Palinsky, and Mrs. Mary [Adolph] Brozewski, dear father-in-law of Julia [nee Castajohn], Carmella [nee De Santo], Mary [nee March], and Pauline [nee Piscitello], fond brother of Constantino and Mrs. Tomassino Di Cozi. Funeral Saturday, 10 a. m., from chapel, 813 W. Taylor street, to Our Lady of Sorrows church. Interment Mount Carmel. Monroe 0449.

BIANCO—Saverio Bianco, late of 3716 Chicago avenue, beloved husband of Mary Grace [nee Sguardo], fond father of Pvt. 1st Class Peter, Mrs. Frances Longo, and Pvt. 1st Class John. Funeral Saturday, at 10:30 a. m. from chapel, 3901 W. Chicago avenue, to Our Lady of Angels church. Interment Mount Carmel. Information Kedzie 4282.

BIRR—Ida Birr, nee May, beloved wife of Henry, dear mother of Henry Jr., Mrs. Florence Borelli, and the late Dorothy Birr. Funeral Friday, Jan. 7, at 2 p. m. at chapel, 2433 S. Oakley avenue. Interment Mount Hope. Canal 1324.

BURKMAN—Augusta Burkman, wife of the late Oscar, fond mother of Mrs. Esther Anderson, Mrs. Martha Wagner, Mrs. Dorothy Stille, William, and Mrs. Violet Swanson, grandmother of 10 grandchildren and one great-grandchild, sister of Magnus Anderson, Andrew Anderson, Gerda Bonde, and the late Nellie Hawkinson. Resting at funeral home, 3918 Irving Park road, until noon Friday. Service at Irving Park Lutheran church at 2 p. m. Interment Montrose.

BUSHING—Henry Bushing, suddenly, of 1447 N. Mayfield avenue, beloved husband of Minnie, nee Behrens; fond father of Henrietta, brother of Louis, Mrs. Clara Wells, Mrs. Marie Klotz, and August. Resting at funeral home, 5701-03 W. Division street, where services will be held at 2 p. m. Saturday, Jan. 8. Interment Oakridge cemetery.

CALLOWAY—Louis C. Calloway, fond father of Verna Pattinson, Lee, and Louis Calloway, grandfather of June Dell. Services Friday, 2 p. m., at parlors, 67th street and Dorchester avenue. Interment Oak Woods cemetery.

CANNELLA—Agostino Cannella, fond son of the late Salvatore and Maria Cannella, dear brother of Pietro, Antonina Scalisi of Ontario, Canada, Anthony and the late Giuseppe, Salvatore, and Rosina Purpura. Funeral Saturday at 9 a. m. from chapel, 2600 Wentworth avenue to Sancta Maria Incoronata church. Interment Holy Sepulchre. Information, Victory 1861.

CARR—James Grant Carr, late of 7716 Cornell avenue, beloved husband of Josephine, nee Engel; loving father of Mrs. Mabel Weimer, Mrs. Harriett Wiltjer, Ruth, William, Richard, Mrs. Alyce Bunegar, John, and Laura, fond brother of Mrs. Harriet MacBean, grandfather of Sgt. John C. Weimer, U. S. M. C., Albert Wiltjer Jr., Phyllis Wiltjer, and Nancy Carr. Resting at funeral home, 7918 South Park avenue. Services Friday, Jan. 7, at 12:30 p. m. Interment Cedar Park cemetery. Information Tri. 3055.

CASTROGIOVANNI—Fannie Castrogiovanni, age 17, late of 5337 S. Merrimac, loving daughter of Felicia, nee Sutera, and the late Vincent, dear sister of Pvt. Raymond, U. S. A.; Corp. Santa, U. S. A.; Anthony, Frank, Sam, Mary Rose, Josephine, Vincent, and the late Michael. At funeral home, 7306 W. Archer avenue, Summit. Funeral Saturday, 8:45 a. m., to St. Symphorosa church. Interment St. Mary's. Call Summit 208.

CAVANAUGH—Albert R. Cavanaugh, late of 3543 Belmont avenue, formerly of Arlington Heights, Ill., beloved husband of Florence, nee Rasmuson; loving father of Evelyn, Merrill, and Jeane Rasmuson, son of David and Emma. Services Friday, 3 p. m., at funeral home, 4553-61 Milwaukee avenue. Interment Ridgewood. Member of Des Plaines post, No. 2992, V. F. W.

CIANCIO—See Florence Tancredi notice.

CIHLAR—Anna Cihlar [nee Schimek] of 2614 S. Karlov avenue, beloved wife of the late Frank, beloved mother of Bertram and the late Edward, sister of Emma, Cecilia B., and Joseph Schimek. Funeral Friday at 2 p. m. at chapel, 4230 W. 26th street. Interment Bohemian National cemetery. Lawn. 0671.

CIMINO—Clementina Cimino [nee Giannattosio], beloved mother of Salvador E. Acanfora, grandmother of Edward Acanfora, fond sister of Andrew, Joseph, William, Mrs. Anna Maresca, and Mrs. Adeline Rosana. Funeral Saturday at 9 a. m. from chapel, 5839 W. North avenue, to St. Giles church, Oak Park. Interment Mount Carmel.

CLARK—Mary Louise Clark, nee Gerschwiler, beloved wife of Bertrand, dear mother of J. Orden, sister of Kate Westcott of Aurora, Ill. Services Thursday, 1:30 p. m., at Healy chapel, 332 Downer place, Aurora, Ill. Interment Spring Lake.

CLIFF—Arthur Frederick Cliff Sr., Jan. 4, 1944, of 1118 Monroe street, Evanston, Ill., husband of Amy Gerstenberg Cliff, father of Lt. Arthur F. Cliff Jr., A. A. F., U. S. A., and Paul L. Cliff, brother of Mrs. Pauline Pillans, Orlando, Fla. Services, 2 p. m., Friday, at chapel, 1567 Maple avenue, Evanston. Interment Memorial Park.

COAKLEY — Delia B. Coakley [nee Cashin], late of 5340 Jackson boulevard, beloved wife of the late Cornelius J. Coakley, fond mother of Capt. Jeremiah J., U. S. A., Mrs. Mary Rita Hickey, and Lucy Ann Coakley, sister of John Cashin, and Mrs. Margaret Carroll. At funeral home, 5321 Madison street. Funeral Friday, Jan. 7, at 9:30 a. m., to Resurrection church. Interment All Saints'. Austin 8020. Please omit flowers.

COMFORT—Florence Crocker Comfort of 3730 Lake Park avenue, Wednesday, Jan. 5, wife of Russell Dean Comfort, mother of Florence Cook Hoefels, sister of Miriam V. Carter. Services Friday, Jan. 7, at 2 p. m., at chapel, 4227 Cottage Grove avenue.

CONLEY—Margaret H. Conley, Jan. 5, 6345 Ellis avenue, beloved wife of Thomas Frank, fond sister of Dora Leahy and the late Catherine Doyle. Funeral from chapel, 7705 Cottage Grove, Thursday, 9 a. m., to Holy Cross church. Burial Holy Sepulchre.

CONRAD—Fredericka Conrad, beloved wife of the late Herman, fond mother of Rose Merle, Emma Conrad, Lily Wilmot, and the late Otto and Herman. Funeral Saturday at 2:30 p. m. at late residence, 1316 Eddy street. Interment St. Lucas'.

COOPER—Fred Cooper Sr., beloved husband of May, nee Scruggs; dear father of Virginia May and Fred Jr., grandfather of Nina May, father-in-law of Lena. Funeral Thursday, Jan. 6, 2 p. m., at chapel, 7032 Wentworth avenue. Interment Cedar Park.

CRIVELLONE — Josephine Crivellone, nee D'Angelo, late of 6747 S Paulina street, beloved wife of Bennie, fond mother of Phillip, sister of Mrs. Rose Conenna, Mrs. Clara Sacco, and Peter D'Angelo. Funeral Friday, 9 a. m., from chapel, 1702 W. 69th street, to St. Mary of Mount Carmel church. Interment St. Mary's.

CULLINAN—Michael J. Cullinan of 4147 Gladys avenue, Jan. 4, beloved husband of Sarah [nee Haggerty]; dear father of John P., Robert S., Lucy T., Staff Sgt. Edward P., and Gerald M. Member of Bishop Kettler council, K. of C., and Holy Name society. Resting at funeral home, 318 N. Central avenue, Austin. Funeral Saturday, 9 a. m., to St. Mel's church for requiem high mass. Interment Mount Carmel. Austin 0017.

DANIELSON — James [Ossie] Danielson, Jan. 4, 1944, of 907 N. Latrobe avenue, son of Mrs. Carrie and the late David Danielson, brother of Mrs. Harriet Kay, Mrs. Della Keil, Mrs. Mae Brekke, and Miss Myrtle Danielson. Resting at funeral home, 318-20 N. Central avenue, Austin, until Friday noon. Services Friday, 2 p. m., at Moreland Lutheran church, Lotus and Huron street. Interment Mount Emblem. Austin 0017.

DE LEONE—Carlo De Leone of 3834 W. Monroe street, beloved husband of the late Raffaela, devoted father of Josephine Garofalo and the late Anna Manfredi, brother of Giovanni De Leone. Funeral Saturday, 9:30 a. m., from funeral home, 619 S. Ashland boulevard, to Our Lady of Pompeii church. Burial St. Mary's.

DOLASINSKI—John Dolasinski [Platt], Jan. 3, 1944, late of 3734 N. Spaulding avenue, beloved husband of Amanda, fond father of Mrs. Bruno Michaels, Mrs. Lillian Bridwell, and Mrs. Irene Jaworski, Mrs. Margaret Struck, Raymond, Staff Sgt. Edwin, U. S. A., and John Gray Zeck, Virginia, Dolores, and Dorothea Dolasinski, and brother of Steve, Bruno, Joseph, Mrs. Nettie Touhy, and Mrs. Mary Gala. Funeral Friday, Jan. 7, 9:30 a. m., from chapel, 3313 Irving Park road, to Immaculate Heart of Mary church. Interment St. Adalbert's cemetery. Member of International Molders and Foundry Workers of North America, local No. 233.

DUNNE—Anne Kopta Dunne, Jan. 5, 1944, suddenly, beloved wife of Chris, dear mother of Chris, Patricia, and Thomas, daughter of Victoria Kopta, sister of Antonette, Frank, Edward, Walter, Julia, and Emily. Funeral Saturday at 9 a. m. from late home, 3629 S. Wood street, to Our Lady of Good Counsel church. Burial Holy Sepulchre. Lafayette 1664.

DYKOWSKI—Anthony S. Dykowski, husband of the late Alexandra, father of the Rev. Bruce, Anthony Jr., Edward, Alice, and Mrs. Conrad Basinski. Funeral from funeral home, 2612 E. 87th street, Saturday at 10:30 a. m. to St. Michael's church. Interment Holy Cross.

EBEY—Julia Ebey, widow of Calvin P., fond mother of Calvin D. and Kenneth, sister of Amy Connor of Kingston, Ont. Funeral Friday, 1 p. m. at chapel, 716 N. State street. Interment Rosehill. Kingston, Ont., papers please copy.

EGGERT—Anna Eggert, nee Niggli, beloved wife of the late Fred, dear mother of Mrs. Minnie Fleming, William, Fred, and the late Mrs. Anna Feddersen, grandmother of six grandchildren and five great-grandchildren. Services Friday, 2 p. m., at funeral parlors, 1939 W. 35th street. Interment Concordia.

EINFELDT—Henry Einfeldt, husband of Verna M., father of August W. and Mabel E. Zalatoris, brother of William, Charles, Clara Vanderkloot, Minnie Ewald, Hannah Granzow, and Bertha Landis. Resting at funeral home, 203 S. Marion street, Oak Park. Services Thursday, 2 p. m., under auspices of Siloam commandery, No. 54, K. T. Interment Forest Home.

ELLINGHAM—Anna Ellingham of 735 W. 80th street, beloved wife of the late John, mother of George, Herbert, Robert, Mabel Dobberman, Elsie Shepherd, and Katherine Boyer. Funeral Friday, 3 p. m., at chapel, 79th and Emerald. Burial Beverly.

ESPOSITO—Nicola Esposito of 708 W. Taylor street, beloved husband of Giovanna, nee Scalzitti; loving father of Peter, Catherine Cione, Anthony, Joseph, Daniel, and Mary. Funeral Saturday, 9:30 a. m., from funeral home, 619 S. Ashland boulevard, to Guardian Angel church. Interment Mount Carmel.

FALLON—Mary G. Fallon, beloved wife of the late Thomas, fond mother of John A. and Josephine Goodrich, William, Thomas, James and Edward of England, the late Timothy, Ellen, and Mary. Funeral Saturday, Jan. 8, at 9:30 a. m., from chapel, 406 S. Cicero avenue to St. Thomas Aquinas church. Interment Mount Carmel. Austin 4070.

FICK—Marie Fick, late of 5024 Winnemac avenue, beloved wife of Charles, loving mother of Charles Jr., U. S. N., and Edward, sister of Nickolas Klein, Joseph Klein, and Barbara Fick. Funeral Friday, 9:30 a. m., from funeral home, 4553-61 Milwaukee avenue, to St. Cornelius' church. Burial St. Joseph's, Wilmette, Ill.

FITZPATRICK—Martin Fitzpatrick, late of 5523 Shields avenue, beloved brother of Mary and the late James, Lawrence, Anastasia, Margaret, and Michael Fitzpatrick, Mrs. T. McCoy and Mrs. C. Keenan. Funeral Saturday, 9:30 a. m., from chapel, 5533 Wentworth avenue, to St. Anne's church. Burial Calvary. Kindly omit flowers.

FITZPATRICK — Michael Fitzpatrick, late of 5523 Shields avenue, beloved brother of Mary and the late James, Lawrence, Anastasia, Margaret, and Martin Fitzpatrick, Mrs. T. McCoy, and Mrs. C. Keenan. Funeral Saturday, 9:30 a. m., from chapel, 5533 Wentworth avenue, to St. Anne's church. Burial Calvary. Kindly omit flowers.

FLYNN—See Pvt. John V. McNamara notice.

GARRETT — Ellen Bergen Garrett, nee O'Toole, mother of Richard J., Lawrence R., Eleanor J., and the late Harry E. Bergen, sister of Mrs. Mary A. Collins and the late James J. O'Toole. Funeral Saturday, Jan. 8, at 10 a. m., from residence, 9747 S. Hamilton avenue, to St. Barnabas' church. Burial Mount Olivet.

GATTO—Angela Polito Gatto of 7024 Wabash avenue, beloved wife of the late Agostino Gatto, devoted mother of Rose Russo, Frank, Dorothy Russo, Anthony, and August, Jr., sister of Josephine Currieri of Termini, Italy, Anthony S. Polito, Rose Andilina of Swissvale, Pa., Prudence Castronovo, Salvatore Polito, and the late Nicholas Polito. Funeral Monday at 9 a. m. from funeral home, 318 E. 71st street to St. Columbanus' church. Interment Holy Sepulchre.

GEDDES—Sarah Geddes, nee Yates, of 11148 Edbrooke avenue, beloved wife of the late Samuel, fond mother of William, Jack, Sarah Seymour, Isabel Lundgren, Eva Watson, and Florence Holm. Resting at chapel, 10234 Michigan avenue. Services Friday, 2 p. m. Interment Mount Greenwood.

GIANNATTOSIO—See Cimino notice.

GLAVIN—Thomas Glavin, beloved husband of Hanna [nee Sullivan], dear brother of Mrs. Charles Smith of Los Angeles. Native of Bally Landers, County Limerick, Ireland. Member of P. B. A. Funeral from late residence, 3410 Carroll avenue, Friday, 8:45 a. m., to St. Matthew's church. Interment Mount Carmel.

GOERGEN—Rose M. Goergen [nee Meyer], age 66 years, of 2358 N. Moody avenue, beloved wife of the late George H., fond mother of Joseph G., Henry P., Charles, Michael, Mrs. Helen Seman, Mrs. Roselind Wondrasek, and the late Catherine, sister of Mrs. Anna Mittman, Mrs. Catherine Miller, Charles, Frank, and the late Henry Meyer. Funeral Saturday, at 9:15 a. m., from funeral home, 3526 N. Cicero avenue, to St. John Bosco church. Interment St. Joseph's.

GRAHAM—Elsie F. Graham, wife of E. V. Graham, mother of Orville and Lewis Springer, Sunday, Jan. 2, Harrisburg, Pa. Services Friday, Jan. 7, 2:30 p. m., at 1600 Market, Harrisburg, Pa.

GRAHL—Mary Bauer Grahl, nee Piontkowski, of 1938 Patterson avenue, beloved wife of the late Bruno C., fond mother of Bernard and Helen, grandmother of Millicent, mother-in-law of Joan and Edward Weeks, dear sister of Anna Sumeracki, Valeria Bojanowski, Martha Marlewski, and Nettie Rusch, sister-in-law of Antoinette Peontkowski. Funeral Saturday at 10:30 a. m. from chapel, 3905-07 Lincoln avenue, to St. Andrew's church. Interment St. Adalbert's.

GRANTHAM—Jemima Grantham, 1230 W. 72d street, Jan. 4, 1944, beloved wife of the late Frederick Grantham, fond mother of Mrs. Bertha Dyckma, Mrs. Ada Klepper, Arthur, and Elmer Grantham, grandmother of the late Mrs. Bertha Dornbos. At chapel, 63d and Harvard, where services will be held Friday, Jan. 7, at 1 p. m. Interment Fairmount.

GRAY—Arlene Elizabeth Gray, age 12 years, beloved daughter of Bert and the late Florence Merwick Gray. Funeral Saturday, 9 a. m., from residence, 1506 E. 85th place, to St. Felicitas' church. Interment Holy Sepulchre. Bou. 0662.

GROSSMAN—William Grossman, brother of Edward and Hulda Boelke. Services Friday, 2 p. m., at funeral home, 2500 N. Cicero avenue. Interment Concordia. Berkshire 8070.

GUZMANN—Frank Guzmann, age 67 years, of 4111 Fletcher street, suddenly, beloved husband of Tillie, fond father of Frank and Katie Werner. Funeral at chapel, 5308 W. Belmont avenue, Friday, Jan. 7, at 2 p. m. Burial Acacia Park.

HERZOG—Louis P. Herzog, Jan. 5, late of 4423 Sheridan road, brother of Dr. Max A. Herzog and Mrs. A. D. Lind of New York City. Funeral Friday, 2 p. m. at Graceland cemetery chapel. Resting at funeral home, 4506 Sheridan road. Services under auspices of Chicago lodge, No. 4, B. P. O. E. Information, Lon. 4715.

HILL—Robert John Hill, formerly of 5027 Dorchester avenue, beloved husband of of the late Mary, nee MacLeod; dear father of Mrs. Emily Hill Vanderhoof Caldwell, and the late Melville Archibald Hill. At rest at chapel, 2024 E. 75th street, from 11 a. m. Wednesday until 11 a. m. Thursday. Services in United church of Hyde Park, 1448 E. 53d street, at 2 p. m. Interment Fairmount.

HOFFMAN—Andrew Hoffman, husband of Mary [nee Higgins], father of George and Thomas, brother of Frank, Edward, George, and Rose Donat. Funeral Friday, 9:15 a. m., from chapel, 4817 Madison street, to St. Jarlath's church. Burial All Saints'. Austin 1137.

JEFFREY—Charles H. Jeffrey, fond husband of Maggie, beloved father of William, Ralph, Verna Spaeth, Jack, Pvt. Tracy, U. S. A., Armistice Kerr, and Norma. Resting at funeral home, 3918 Irving Park road. Service Saturday at 2 p. m. Interment Irving Park.

JONES—Edward H. Jones, 2004 W. 101st place, Jan. 5, 1944, beloved husband of the late Charlotte Cooper Jones, fond father of Howard H. Jones. At chapel, 2121 W. 95th street, where services will be held Friday, Jan. 7, at 1 p. m. Interment Oak Hill, Geneva, Ill. Geneva, Ill., Miami, Fla., Minocqua, Wis., Douglas, Ariz., and Battle Creek, Mich., papers please copy.

JONT—Lt. Eric R. Jont, U. S. M. C. R., suddenly, in California, formerly of 7742 S. Ada street, beloved son of Mrs. Agnes Jont and the late Eric, dear brother of Kenneth and Agnes. Resting at funeral home, corner 79th and Aberdeen, after 11 a. m. Thursday. Funeral Friday, Jan. 7, at 1:30 p. m. Interment Oak Hill.

JOSEPH—Gussie Joseph [nee Meyers], of 4912 Winthrop avenue, beloved wife of Abe, dear mother of La Verne, Pvt. Julius Bichowsky, and Pvt. 1st Class Kenneth, fond sister of Mrs. J. C. Levenson, Eddie, Mildred, Mrs. M. Kohn, Morris, and the late Harry. Services Friday, 1 p. m., at chapel, 5206 Broadway. Interment Sons and Daughters of Jacob cemetery.

KAPPENMACHER—Frieda Kappenmacher, nee Pressburger, wife of the late Gustav, mother of Jerome and Mrs. Gertrude Kaplan, grandmother of Pvt. Morton Kaplan. Funeral Friday, Jan. 7, 3 p. m., at funeral home, 5206 Broadway.

KAUFMANN—Gustav G. Kaufmann, Jan. 4, of 509 Marengo avenue, Forest Park, beloved husband of Martha, father of Dr. Gustav L., Mrs. Katherine Zuttermeister, and the late Mrs. Elizabeth Good. Lying in state Friday from 12 to 2 p. m. at St. James' Ev. Luth. church, Fremont street and Dickens avenue. Resting at chapel, 2221 Lincoln avenue. Services 2 p. m. Interment Memorial Park. Omit flowers.

KELLEHER—See Sollitt notice.

KLEINE—Clara Kleine, beloved wife of the late William, dear mother of Henry, William, and Emma Brusenbach. Services Friday, 2 p. m., at funeral home, 1458 Belmont avenue. Interment Acacia Park.

KNEISLEY—Katie Kneisley, late of 2320 Cottage Grove avenue, beloved wife of William, dear mother of the late William Clifford. Funeral Friday, 10 a. m., at chapel, 1820 S. Michigan avenue. Interment St. Mary's.

KRITZBERG—Frank Kritzberg, late of 4401 N. Hamlin avenue, beloved husband of Bessie, nee Bailin; fond father of Pvt. 1st Class David and Mildred, son of Sarah and the late Louis, brother of Jack, Dolly Kurtz, Morris, Tillie Bochan, and Newan, son-in-law of Rachel Bailin. Funeral Thursday, 2 p. m., at chapel, 3021 Lawrence avenue. Interment Jewish Waldheim. Member of Chicago Electrotypers' union, No. 3, A. F. of L.

KULIEKE—Staff Sgt. Charles E. Kulieke, beloved son of Frederick C. and Eleanore Boettiger Kulieke, fond brother of Frederick and Jean, 5838 N. Kostner avenue, suddenly in Italy Dec. 11, 1943. Two memorial services Sunday, Jan. 9, 3 p. m., Grace Evangelical church, Kimball and Wrightwood avenues; the Rev. I. L. Schweitzer, former pastor, will give the memorial address, 8 p. m., Sauganash Community church, 4541 Peterson avenue. No flowers.

LAASE—William Laase of 9813 Avenue H, Jan. 4, 1944, beloved husband of Bertha Laase, father of Mrs. Edna Tobin, Walter, Leonard, and Ewald Laase, and the late Mrs. Betty Lay. At parlors, 8944 Commercial avenue, where services will be held Friday, Jan. 7, at 1:30 p. m. Interment Concordia. South Chicago 0242.

LA GIGLIA—The Rev. Mariano La Giglia, pastor of St. Anthony's church, Woonsocket, R. I.; brother of Salvatore, brother-in-law of Mary La Giglia, nee Ghidara, of 4952 S. Kolin avenue, Chicago; uncle of Jeanette, Mary, Seaman Joseph, S. 2/C, U. S. N. Remains arriving Thursday morning, 9:30 o'clock, at La Salle Street station. Funeral from La Salle Street station to Holy Sepulchre cemetery. Information, Prospect 0600.

LIEBICH—Lt. Thomas A. Liebich, U. S. army, of 6037 S. Paulina street, dearly beloved son of William G. and Sarah, nee Timmons, donb rother of Staff Sgt. William F., U. S. army, and Veronica Liebich, fiancee of Agnes Kruse. Funeral Saturday, 9 a. m. from chapel, 1716-18 W. 63d street, to St. Theodore's church. Interment St. Mary's. Pros. 1000-3889.

LUKES—Frank Lukes of 1532 S. 61st avenue, Cicero, dearly beloved husband of Pauline, fond father of Frank, William Lukes, Mildred Freiberg, and Evelyn, son of Frances, brother of Joseph and John Lukes, Anna Brouk, Marie Novotny, and Jessie Kasik. Funeral Friday, Jan. 7, at 10:30 a. m., at chapel, 6301 W. Cermak road, Berwyn. Cremation Bohemian National. Berwyn 8240.

LUNDGREN—Jennie T. Lundgren, Jan. 5, 1944, beloved daughter of the late Carl G. W. and Sophia Lundgren, sister of Emma S., Emil T., Selma O. Engstrom, Otto L., Roy H., and the late William Anton and Arvid V. Lundgren. Funeral Saturday, 2 p. m. at funeral home, 245 W. North avenue. Interment Montrose.

MAGGIO—Philip Maggio, suddenly, beloved son of the late George and Alberta, nee Gulotta, dear brother of Mrs. Anna Maggio, Mrs. Mary Maggio, Mrs. Marie Conoscenti, Mrs. Angeline Di Giovanni of Rockford, Ill., Josephine and George Maggio. Funeral from late residence, 2324 N. Seminary avenue, Friday, Jan. 7, at 9 a. m., to St. Vincent's church, Sheffield and Webster. Burial Mount Carmel.

MALLOY—Bertha Malloy, nee Peters, beloved wife of John T., fond sister of Albert Peters of Elkhart and Edward Peters of La Porte. Funeral Saturday, Jan. 8, 1:30 p. m., at chapel, 7032 Wentworth avenue. Interment St. Mary's.

MARCHESE—Peter Marchese of 2708 Lexington street, beloved husband of Pauline, nee Vavaro; fond father of Vincent, Rose Julian, Andrew, Angelina Curtis, Pvt. Joseph, and Paul, brother of Anthony Marchese, Sarah Pendola, and Nick Marchese. Funeral from chapel, 2809 Harrison street, Friday, Jan. 7, 9:30 a. m., to Mother Cabrini church. Burial Mount Carmel. Nevada 2828.

MARESCA—See Cimino notice.

MARTIN—Julia Nally Martin, beloved wife of the late Louis, dear mother of Edith Cassells, Edward L. Martin, Viola Schweizer and Florence Schlosser, fond grandmother of four grandchildren. Funeral Thursday, 1:30 p. m., from residence, 3236 S. Canal street, to Doremus church. Interment family lot. Information, Victory 1158.

McFALL—James A. McFall, Jan. 5, beloved husband of Anna, nee Berg, fond father of Annette Marth, James B., U. S. N., Lt. Daniel C., U. S. A., and Ida Mae, grandfather of Donna Mae, brother of John, Daniel, Mary McElroy, and Matthew of St. Louis, Mo. Member of Retired Firemen's association. Funeral Saturday at 9 a. m. from late residence, 5705 S. Wolcott-av., to St. Basil's church. Interment St. Mary's.

McFARLANE—Marie McFarlane, late of 212 S. 5th avenue, Maywood, beloved wife of Harry McFarlane, mother of Mrs. Mabel Jongedyk, Harry Jr., and Stanley, sister of Stanley and Aldrich Berger, Mrs. Pauline Tennert, and Mrs. Blanche Rossow. Resting at funeral home, 4817 Chicago avenue. Funeral Friday, Jan. 7, 2 p. m. Cremation at Forest Home.

McNAMARA — Pvt. John V. McNamara, U. S. A., beloved son of Martin and Mae, nee Flynn. Funeral Saturday, Jan. 8, 9 a. m., from residence, 7341 S. May street, to St. Sabina's church. Burial Mount Olivet.

McQUADE — Alfred J. McQuade, beloved husband of Eileen Allman McQuade, dear father of Maureen, John, and Dorothy, dear son of Mrs. Theresa O'Donnell McQuade and the late Bernard, brother of John P., Arthur J., and the late Bernard, Martin, and Walter. Funeral Saturday at 9 a. m. from late residence, 10516 Bensley avenue, to St. Kevin's church, where solemn high mass will be celebrated at 9:30 a. m. Interment Mount Olivet. Member of St. Kevin's Holy Name society; member of 10th Ward Democratic organization. Call South Chicago 0155.

MEYERS—Clara Ryan Meyers, Jan. 4, beloved wife of the late John H., loving mother of Marshall J. and Mary Meyers Selig. Funeral Friday morning at 10 at funeral home, 6216 N. Clark street. Services at St. Henry's church at 10:30. Interment Calvary cemetery.

MILLER—Margaret C. Miller, late of 2339 N. Kedzie avenue, fond sister of Anna Roney, James W. Miller of Palm Beach, Fla., Robert John, and Mary Jane Miller. Resting at funeral chapel, 3834-36 Irving Park road, where services will be held Saturday at 1 p. m. Interment Memorial Park cemetery.

MORICI—Tony Morici, late of 1150 N. Larrabee street, beloved husband of Marianna, dear father of Sgt. Carmen Morici of U. S. A., Aviation Student Louis Morici of U. S. A. signal corps, air force, and Pvt. Ignazio Morici of U. S. A. infantry. Funeral Saturday, Jan. 8, 9 a. m., from chapel, 1158-60 W. Grand avenue, to St. Philip Benizi church at Oak and Cambridge avenue. Interment Mount Carmel.

MORRISON—John H. Morrison, late residence, 609 Cumberland avenue, Park Ridge, beloved husband of Maryearle Morrison, nee Feddeman, fond father of Patricia Webster and John Jr., fond son of Harriet Morrison, brother of Walter F. of Denver, Colo. Resting at funeral home, 6754 Northwest highway, until noon Friday, Jan. 7. Services 1:30 p. m. at St. Mary's Episcopal church, Prospect and Crescent avenues, Park Ridge. Interment Greeley, Colo. Member of Greeley lodge, A. F. & A. M., University Club of Park Ridge, and Naval Alumni association.

MURDOCK—Franklin P. Murdock, beloved husband of Esther, nee Schau; fond father of Annette and Robert, brother of Paul, Rose, Charles, George, Lillian, and Roy. Services at funeral home, 4041 W. North avenue, Friday, Jan. 7, at 2 p. m. Interment Irving Park cemetery.

MURPHY—Mary Murphy, nee Naughton, beloved wife of the late Patrick, fond mother of Patrick and James of Maywood, Johanna of Joliet, and the late Edmund Michael, Jeremiah, Mary Ellen, and John. Funeral Friday, 9 a. m., from funeral home, 238 S. Cicero avenue, to St. Mel's church. Interment Mount Carmel. Native of County Limerick, Ireland.

MUSSO—Rose Musso, nee Pergola, beloved wife of the late Giovanni, fond mother of Sam, Joseph, Mary Consiglero, Frances Vito, Ross, and Frank. At rest at 4846 N. Hermitage avenue. Funeral Friday, 9:30 a. m., at Our Lady of Lourdes church. Interment All Saints' cemetery.

NEUMANN—Charles S. Neumann of 1103 Pratt boulevard, beloved husband of Rose, dear father of Margaret, Laura Hambourger, and Walter W., fond brother of Peter, Julia Goldman, and the late Leopold, devoted grandfather of five grandchildren. Services Friday, 11 a. m., at chapel, 5206 Broadway. Interment Beth El cemetery. Member of Temple Mizpah, Herder lodge, No. 669, A. F. & A. M.; Oriental consistory, and Medinah shrine.

O'MALLEY—John O'Malley, son of the late John and Bridget, brother of Mrs. Mary McGowan, Mrs. William Deasy, Mrs. Catherine McNulty, Owen, Michael, and Patrick. Funeral from chapel, 7705 Cottage Grove avenue, Friday, 9:30 a. m., to St. Laurence's church. Burial St. Mary's.

O'SHAUGHNESSY—Anna M. O'Shaughnessy, nee Moeller, of 10450 Church street, beloved wife of Edward P. J., loving mother of James, Mrs. Mary Randle, John, Edward, Gerald, Rosemary, and the late Geraldine and Bernard, fond sister of William and the late Louis, Otto, and Alvin of Davenport, Ia. Funeral Saturday, 9 a. m., from funeral home, 9900 S. Throop street, to St. Margaret's church. Interment St. Mary's.

PEARSALL—Kenneth Leigh Pearsall, beloved husband of Sylvia, nee Kaplan; fond brother of Irene Warrington of Canada and Frank Pearsall. Funeral Friday, Jan. 7, at 2 p. m., at funeral home, 2938 Lincoln avenue. Interment Memorial Park. For information call Lakeview 6726.

PETERSON—Sarah Peterson, nee Lang, Jan. 4, dear mother of Lillian C. Moulton and A. D'Elton Peterson Services 2 p. m. Thursday at chapel, 3415 N. Clark street. Interment private.

POLITO—See Gatto notice.

RAAB—Andrew Raab of 1448 Irving Park road, dearly beloved husband of Caroline, nee Kost; dear father of Carlyn Haugen and Lt. Andrew F., field artillery, U. S. A., loving father-in-law of Dorothy and Ray, devoted grandfather of Richard and Robert Haugen. Funeral Saturday, Jan. 8, 9:30 a. m., from funeral home, 525 Armitage avenue, to St. Theresa's church. Interment local cemetery.

RAGEL—William A. Ragel, 6827 S. Union avenue, Jan. 4, 1944, beloved husband of Jessie M. Ragel, father of Mrs. Mary Louise Vineyard, brother of Mrs. O. R. Aikman, Mrs. S. O. Stine, and J. Lee Ragel. At chapel, 2121 W. 95th street, where services will be held Sunday, Jan. 9, at 3 p. m. Interment St. Elmo, Ill.

RAMSAY—Mayme Troy Ramsay of 7611 Coles avenue, Jan. 4, 1944, beloved wife of Winston F., mother of William F., daughter of William and Mary Troy, sister of Peter J. Troy. Resting at chapel, 2700 E. 75th street, where services will be held Friday, Jan. 7, 2 p. m. Interment Evergreen. Sag. 3737.

REED—Lyle Wilson Reed, beloved husband of La Verne [nee Madsen], fond father of Sharon, brother of Irving, Ollie Crue, Melba Petersen, Lydia Grabowski, Charlotte Ahlstrand, and Amy Pappas. At chapel, 4332 Elston avenue. Services Friday, Jan. 7, 1:30 p. m. Interment Mount Emblem. Member of Int. Assn. of Machinists, lodge No. 524.

REEDE—William Spencer Reede III., 26 years old, suddenly, in Missouri, beloved husband of Bernice, son of William S. II. and Catherine, brother of Lawrence, Robert, and Thelma. Services were held Wednesday, Jan. 5.

REIGHTER—Lulu C. Reighter of 6223 University avenue, beloved mother of Miriam, fond sister of Howard Johnson. At chapel, 7838 Cottage Grove avenue. Funeral notice later. Radcliffe 0220.

RICE—Edward Rice, husband of the late Stella, brother of Mrs. George F. Hennessey of Cedar Rapids, Ia. Funeral Saturday, Jan. 8, 1944, at 2 o'clock from the home for funerals, Erie at Wabash avenue. Deceased was a member of the International Brotherhood of Electrical Workers, No. 9. Interment Irving Park.

ROSANA—See Cimino notice.

ROWE—Eugene C. Rowe, 9114 S. Winchester avenue, Jan. 4, 1944, beloved husband of Martha Rowe, fond father of Mrs. Jeanette Bristow, Pvt. 1st Class Louis E., U. S. A., and Pvt. Neil E., U. S. A. At chapel, 2121 W. 95th street, where services will be held Saturday, Jan. 8, 3 p. m. Burial Fairmount.

SANKSTONE—Dora Sankstone of 7815 Constance avenue, beloved wife of the late Samuel, dear mother of Hannah Baker, Gertrude Smith, Leo, and Leonard, fond sister of Gitta Schlesinger. Funeral Thursday, 2 p. m., at chapel, 6935 Stony Island avenue. Burial Jewish Waldheim.

SANTANGELO—Katie Santangelo, nee Geraldi, late of 1818 N. Linder avenue, beloved wife of Tony, fond mother of Rocco and Mrs. Frances Franzen, sister of Sam Geraldi, Frances Saieva, and Mamie Salvaggio. Funeral Saturday, Jan. 8, at 9:30 a. m., from funeral home, 5350 W. North avenue, to St. Peter Canisius church. Burial Mount Carmel. Mer. 8890.

SCANLAN—John F. Scanlan, Jan. 5, of 8561 Oglesby avenue, husband of Hanna, father of Myrtle H. and Josephine Tunney, brother of Mrs. Mary Guiry of Seattle, Wash. Funeral Saturday, 9 a. m., from chapel, Jeffery-blvd. at 77th-st., to Our Lady of Peace church. Mass, 9:30 a. m. Interment Holy Sepulchre. Sou. Sh. 8822.

SCHIEMANN—William F. Schiemann of 3017 N. California avenue, beloved husband of the late Angeline, nee Wentzel; fond father of Shirley, son of Edward and the late Amelia Schiemann, brother of Augusta Gentsen, Amanda Schoell, Tillie Schuett, Anna Ruesch, Emily Schuett, Elsie Schiemann, Adeline Wenzel, Edward and Elmer Schiemann, and Alma Hollinger. Funeral Friday, 2 p. m. at funeral home, 2166-68 N. California avenue at Palmer street. Interment Memorial Park cemetery. Information, Hum. 2773.

SCHIRRA—Ida Schirra [nee Lux], 2835 Greenleaf avenue, Chicago, dear wife of the late Charles, fond mother of Florence, Clarence, and Carl. Funeral Saturday, 9:30 a. m., from residence, 2635 Greenleaf avenue, to St. Margaret Mary's church. Interment St. Boniface's.

SCHMID—William J. Schmid, Jan. 1, at Alhambra, Cal., formerly of Maywood, brother of Mrs. E. Meister, Mrs. M. Campbell, Mrs. B. Marriote, and the late George Schmid. Services Saturday, Jan. 8, at 3 p. m. at funeral home, 301 S. 5th avenue, at Maple street, Maywood. Arrival Friday a. m. Interment Waldheim. Member of Maywood post, No. 133, American Legion. Maywood 100.

SKUD—Rosa Skud of Ironwood, Mich., beloved wife of Adolph, fond mother of Minna, Jeannette, and the late Selma Cohen. Services at Rosehill chapel Thursday, 10 a. m. Please omit flowers.

SMITH—H. Clay Smith of 4621 Sheridan road, Jan. 5, 1944, beloved father of William C. Smith. At chapel, 5501 N. Ashland avenue, where services will be held Friday, Jan. 7, at 4 p. m. Interment private.

SOLBERG—Ragnhild Solberg, late of 1513 E. 71st place, beloved wife of the late John Solberg, loving mother of David, Oscar, Mrs. Edith Siktberg, Ellen Solberg, and Charles, six grandchildren. Resting at funeral home, 7918 South Park avenue. Services Friday, Jan. 7, at 3 p. m. Interment Oak Woods. Inf. Tri. 3055.

SOLLITT—Eileen Kelleher Sollitt, devoted mother of Darlene, dear daughter of Sgt. Thomas and the late Mary Ransford Kelleher, fond sister of Mrs. Frederick Loree, Harold, Mrs. Catherine Schlegel, Sister De Lourdes [St. Vincent De Paul], Mrs. Harold Harris, Andrew, and the late Thomas. Funeral Friday, Jan. 7, at 10 a. m. from chapel, 3246 W. Jackson-blvd., to St. Mel's church. Burial Mount Carmel.

SPALDING—Staff Sgt. John Hill Spalding, A. U. S., of pneumonia at the age of 27, at Oliver General hospital, Augusta, Ga., beloved husband of Elizabeth Cooper Spalding, son of Jean Spalding Maxwell and the late Jesse Spalding, brother of Jesse Spalding, Mrs. Allison Maxwell, and Miss Joy Spalding. Funeral services at Holy Name cathedral, Chicago, Saturday, Jan. 8, at 10 a. m. Burial private.

STEIN—Ludwig Stein, aged 80, of 320 Plymouth court, passed away Tuesday night, Jan. 4, 1944. Interment Thursday, Jan. 6, at 3 p. m. at family lot, Rosehill cemetery. Remains resting at chapel, 936 E. 47th street, until Thursday noon.

STEINMAN—Gussie Steinman, beloved wife of Jacob, dear mother of Joseph, fond sister of Bertha Reich, Rose Superfine, Dora Elisberg, Sadie Lurie, and Harry Davis. Services Thursday, 2 p. m., at chapel, 5206 Broadway. Interment Rosehill. Charter member of Albany Park auxiliary, Chicago Consumptive Aid society.

STEVENS—Harry B. Stevens, 7153 S. Carpenter street, beloved husband of Martha K. Wilson Stevens, dear father of Harry B. Stevens Jr. Funeral Friday, 2 p. m., at chapel, 79th street at Loomis boulevard. Interment Mount Hope cemetery. Information, Tri. 1187.

STRAUMANN—Marie Van Nest Straumann, nee Sullivan, beloved wife of William, dear mother of Helen Prouty and Gladys Dieckmann, sister of Harry and Ralph Sullivan, grandmother of Karen. Funeral Friday, 2 p. m., at funeral home, 4708-10 N. Western-av. Interment Acacia Park.

SWANSON—Carl A. Swanson of 10608 S. Wood street, beloved husband of Hannah, fond father of Carl Alrik and Ralph G., brother of Mrs. Esther Froode. Resting at chapel, 7350 Cottage Grove avenue. Funeral Saturday, Jan. 8, at 1:30 p. m. Interment Oak Hill. Member of Carpenters' union, local No. 141.

TANCREDI—Florence Tancredi, nee Ciancio, of 3103 Congress street, loving wife of Carl, devoted mother of Delores, fond daughter of Frank and Julia, dear sister of Henry, George, Mrs. Josephine Yonina, Mrs. Pearl Lobrillo, and Mrs. Violet Casiello. Funeral Saturday, 11:30 a. m., from chapel, 813 W. Taylor street, to Our Lady of Sorrows church. Interment Mount Carmel. Monroe 0449.

TANTON—Herbert J. Tanton, Jan. 5, of 121 N. 15th avenue, Melrose Park, beloved husband of Rose Tanton, nee Hansemann, dear father of Elizabeth, Grace, and Maurice Tanton, brother of Frank Tanton. Member of Oak Park camp, No. 80, U. S. W. V. Services Saturday, Jan. 8, at 1:30 p. m., at funeral home, 301 S. 5th avenue, at Maple street, Maywood. Interment Arlington. Maywood 100.

TEMPLIN—Paul Eugene Templin of U. S. N., at Farragut, Idaho, late of 3840 N. Central Park avenue, beloved son of Mary and the late Walter Templin, brother of Jerome, Fireman 1st Class Richard, U. S. N., May Varney, Pearl Grimme, and Irene Anderson. Resting at chapel, 3834-36 Irving Park road, after Thursday noon. Funeral Friday at 2 p. m. Interment Acacia Park cemetery.

TINUCCI—Albina Tinucci, nee Sassetti, late of 5537 Roscoe street, wife of the late Rocco, mother of Irene Tonini, grandmother of Catherine and Helen Tonini. Funeral Friday, 9 a. m., from chapel, 3500 Harrison street, to St. Bartholomew's church, Addison and Lavergne. Interment Mount Carmel. Nevada 0644.

VON SCHMIDT—Capt. Bert S. Von Schmidt, U. S. A. C., Jan. 5, 1944, husband of Lucille T. Von Schmidt, nephew of the Misses Ida and Irma Schrader and Mrs. Herbert Peiper. At chapel, 200 E. Erie street. Services 3 p. m. Saturday at Graceland chapel. Interment private.

WARD—Sarah Ward, nee McConnell, late of 5911 S. Carpenter street, beloved wife of the late David Ward, fond mother of Mamie, Albert, and the late John Ward. Funeral services Friday, Jan. 7, at 2 p. m., at chapel, 1006 W. 59th street. Interment Mount Greenwood. Nor. 6868.

WHITE—Sister de Chantal White of the Sisters of Charity, St. Vincent De Paul. Services at St. Vincent's Infant and Maternity hospital chapel Friday, Jan. 7, at 9:30 a. m. Interment Calvary.

WILLEMS—Augusta Willems, late of 3617 N. Richmond street, beloved wife of Peter P. Willems, fond mother of Joseph J., Ida Reichel, Herman, Esther, and Harry Willems, grandmother of six grandchildren, sister of Caroline Stanislaus, Lena Zimmerman, and the late John. Resting at chapel, 3834-36 Irving Park road. Funeral Saturday, 3 p. m. Interment Acacia Park cemetery.

WOGAN—John M. Wogan, late of 5148 Emerald avenue, beloved husband of Helen Carroll Wogan, father of John, Rosemary, and William, son of Bernard and the late Rose, nee Hogan; brother of Mrs. James Doyle, Mrs. E. Anderson, William Wogan, and the late Jennie Wogan. Funeral Saturday, 9:30 a. m., from funeral home, 5438 S. Halsted street, to St. John the Baptist church. Interment Holy Sepulchre. Bou. 0662.

WRIGHT—Frank Wright, husband of Emma, nee Zimmerman; fond father of Leonard, brother of Florence Zenge. Funeral Friday, 1 p. m. Interment Oak Hill.

ZBRUNN—Anna Zbrunn, beloved wife of Max, fond mother of Kurt and Edwin Kleindienst, U. S. N., sister of Marie T. Kraft, grandmother of Kurt. Resting at funeral home, 3918 Irving Park road. Service Friday, Jan. 7, 2 p. m. Interment Elmwood cemetery.

ZELASKO—Mary Zelasko, beloved mother of Veronica Domel, Anton, Emily Niedzialek, John, Helen Mysiewicz, Edward, Clara Rawlings, George, Joseph; 40 grandchildren and nine great-grandchildren. Funeral Friday, Jan. 7, at 10:30 a. m., from chapel, 1709 W. 18th street, to St. Adalbert's church. Interment St. Adalbert's. Canal 1246.

Holidays Past, New Interests Take Spotlight

BY JUDITH CASS.

NOW that the holidays are past, Chicagoans are settling down to winter's usual routine of concert and lecture going in moments snatched from war work. The gusts of snow that swirled around the doorway of the Wrigley building yesterday failed to discourage devotees of the Russian Trio, for by the time the 11:30 a. m. concert was ready to start, 250 of the Arts club's gold chairs had been brought out to accommodate the large crowd. The program was given by Nina Mesirow-Minchin, pianist; Herman Chebenoff, violinist, and Ennio Bolognini, cellist, who played the Schumann trio in D minor and Joaquin Turina's limpid and lovely B minor trio.

Mrs. William D. Saltiel, just back from a month's visit in New York with her son and daughter-in-law, the Charles Hahns, turned out for the concert in a black bolero suit and white crepe blouse belted in shocking pink, its neckline offset by a stunning triple chain of black jet links interspersed with bunches of gold and pearl beads. Some of the others who heard the concert, many of whom stayed for luncheon, were Mrs. Otho F. Ball, Mrs. Walter S. Brewster, Mrs. Moise Dreyfus, Mrs. George E. Shambaugh Jr., Mrs. Louis Leverone, Mrs. H. Comer Winter, Miss June Lockett, and Mrs. Ralph Cornelisen and her daughter, Ann.

On the Calendar.

Prof. Waclaw Lednicki, visiting lecturer on Slavic at Harvard university and formerly a member of the faculties at the University of Cracow and the University of Brussels, will speak on "Russian-Polish Relations" at a noon luncheon today at the Arts club, where the Chicago chapter of the American Friends of Poland is meeting. Col. George T. Langhorne will preside and introduce the speaker, who has written a number of books on East European culture. In addition to many of the consuls stationed in Chicago, the guests will include Brig. Gen. Joseph Barzynski, Robert Hall McCormick, Reimund Baumann, and D. C. Benetatos, minister plenipotentiary of Greece.

Members of the English-Speaking union have been invited to attend a preview showing of "Speak Their Language," an exhibit of British and American cartoons, at 4 p. m. tomorrow at the Art institute. Mrs. Walter S. Brewster will act as hostess, with Mrs. Chauncey McCormick, Mrs. Max Epstein, Mrs. Charles Worcester, Mrs. Frank Hecht, Mrs. Joseph T. Ryerson, Mrs. John Holabird, Mrs. Wilfred H. Gallienne, Mrs. Daniel C. Rich, Mrs. Charles B. Goodspeed, and Mrs. Everett Graff assisting her. Flight Lt. Wyndham Webber of the R. A. F. will be the special guest and will speak informally at 4 p. m. Tea will be served.

Flight Lt. Webber will receive with Mrs. Hecht, president of the union; Mr. Gallienne, British consul general; Mr. McCormick, acting president of the institute, and Mr. Brewster, who heads the print committee of the institute.

Members of the Chicago Drama league are making plans to hear a lecture by Dr. Bergen Evans on "Thomas Hardy, the Voice of Tragedy," at 11 a. m. Tuesday at the Arts club, and for a special luncheon following at which Elissa Landi, Paul McGrath, Dickie Tyler, Joan Shepard, and other members of the cast of "Tomorrow the World" will be present. Dr. Evans is professor of English at Northwestern university.

Engagement News.

At a dinner at home in Highland Park last night Mr. and Mrs. John A. Clark announced the engagement

[Continued on page 17, column 7.]

Outfit Features Utility and Smartness

[TRIBUNE Studio Photo.]

This new lined raincoat assures warmth, swank, and weather protection. The smart inner lining is of leopard spotted print plush. Such details as notched collar lapels, straps at wrist and shoulders, and belt are copied from the army trench coat. Both coat and hat are on sale in a Chicago shop.

The Raincoat Gets Place in Style Parade

BY REA SEEGER.

Some smart designer finally has done something about raincoats, cleverly combining sleek fitted distinction, water repellent materials, and extra warmth. The results are a knockout. Good looking town and country raincoats, the equal of the swankiest of casual topcoats of tweed or wool mixtures, are out now, ready for the shrewd shopper.

There are all kinds of feminized versions of an officer's trench coat in regulation G. I. color and texture that are not lined, but the new warm lined affairs in black, neutral beige, and bronze green satin are something to make a mark in history.

The inside lining is of exciting leopard printed cotton plush, a surprisingly warm plush that looks just like leopard spotted lapin—that successful winter coat lining launched at the beginning of last season. Wide, easy fitting sleeves are made to fit snugly around the wrists with straps, the collar and lapels are copied from the military raincoats, and there are pockets and a cinched-in-around-the-waist belt. Sleeves are not lined with the leopard printed plush.

These are the ideal raincoats for slushy winter weather and for chill fall and spring days. It's a brand new idea to keep shivering shoppers and college girls snug and warm and dry. They're stunning tailored models, with slick military swank, greatly desired by career girls and junior executives.

Such raincoats assure the trim snap of a wool winter coat plus the weather and water repellent protection of a cold, clammy slicker, and if that isn't a step ahead in the raincoat industry, at least nothing to date can match it.

* *

Catholic High School Enrollment Increases 3,884 in Two Years

Catholic high school enrollment has gained 3,884 in the last two years, an annual report by Msgr. Daniel F. Cunningham, superintendent of schools in the Chicago archdiocese, revealed yesterday.

An increase of 1,384 was shown in the 92 high schools for the school year 1942-'43 and an additional 2,500 gain was shown for the current year, Msgr. Cunningham said. Total Catholic school enrollment was 190,703 for this year.

A gain of 873 was reported in Catholic elementary schools for the present year. Elementary and high school increases were offset by decreases in college enrollment, estimated at about 3,000.

Becomes Bride Saturday

[Henry O. Engels Photo.]

Miss Jane Shepard, whose marriage to Lt. Arthur C. MacNeille of the army will take place Saturday in the Book-Cadillac hotel in Detroit, the Rev. Douglas H. Cornell of the Glencoe Union church officiating. Lt. MacNeille is the son of Mr. and Mrs. Clarence T. MacNeille of St. Charles, formerly of Glencoe. Miss Shepard is the daughter of Mr. and Mrs. Newell P. Shepard of Montclair, N. J.

Europe Future Dark, Missions Parley Is Told

BY THE REV. JOHN EVANS.

Europe was depicted last night as facing a new dark age despite all that the United Nations Relief and Rehabilitation administration can do, even if the war comes to an end in 1944. The catastrophe "in which 20 to 25 millions will have to die," was predicted by Dr. E. A. Fridell, Baptist missions leader and former president of the Northern Baptist church, in an address before the missions conference in the La Salle hotel.

Dr. Fridell addressed the missions leaders of the continent on conditions the missionary must face in the world today. In addition to the spiritual ebb in Europe, he cited China as a probable trouble spot "as the pendulum swings back" from the favor accorded to this country, and communism and newly forming propaganda youth groups in China return that country to its former isolationism and anti-foreign sentiment.

"The Chinese know that the United States armed Japan," Dr. Fridell declared. "They know that the recall of the exclusion act was a mere war time expediency. When those in control in that country, who are more American than Chinese, give way to other leadership, we should be prepared to face a different situation and not be disillusioned."

Expressing doubt that the war in Europe may be over in 1944, Dr. Fridell pictured Europe as the most needy area in the world, spiritually, with Christianity facing its greatest test. Post-war feuds and disease, he said, would take a ghastly toll of lives.

In a plea for realism in relation to the spiritual life of service men thruout the world, Dr. William Barrow Pugh of Philadelphia, Pa., state clerk of the Presbyterian general assembly, who, as representative of American Protestantism recently completed a tour of all battle fronts, raised questions concerning foxhole religion.

"War is hell," Dr. Pugh declared. "Where did we get the notion that hell promotes the Gospel? Those who go thru hell come back with brimstone on their clothes."

Dr. Pugh praised the 9,000 chaplains, 50 of whom, he said, "have paid the supreme sacrifice."

"These chaplains," he said, "are doing as sacrificial a task as missionaries have ever done. There is a fine response to religion among the men of the services, but your lads are not going to church much better than they did here."

White Collar GIRL

BY RUTH MAC KAY

Feminine First.

You can find her any day in the Chicago Public library if you ask for Mildred Bruder's desk, or you may catch her in a bright yellow apron arranging those fascinating displays for which our library is famous, or overseeing the Victory Book campaign, or directing the noon hour talks or the concerts of recorded music. You may find her answering requests for overseas books from New Guinea or North Africa or the West Indies, as the job of public relations often takes on the dimensions of international relations these days.

Wherever you find the publicity director for the largest circulating library in the world you see the attractive, enthusiastic, busy person who created this department which for three consecutive years has won the award for outstanding library publicity in the United States. And you see the bright gal who put Chicago right up in first place, among all American cities, in the Victory Book campaign.

Read Any Good Books Lately?

Mildred Bruder is such a good publicizer of books and the library, and so modest that it takes strategy to get her to talk about herself. You have to maneuver a little by sighing and saying, "Of course, if you don't want me to write about you. . . . I just was thinking of all these girls who might be considering a career in public relations . . . but, if you don't want to help me out. . . ."

That does it! You see, she believes enormously in the suitability of women for work such as hers. She believes that a thoro knowledge and intense liking for the thing you publicize, plus a liking for people, make the magic compound of success. Surely she is convincing because her extensive experience as principal reference librarian and her experience in research have given her intimate insight into the various departments of a great public library and given rise to her theory that "publicity is never confined to one department."

Books and Grandparents.

Looking back on her own life, she traces readily the origin of her deep love for books. There was a mother who "exposed her children to books," who taught them respect for bindings and pages, who planned, as a special treat, every Saturday of the year that each of her children should buy a book of the child's own choosing.

And then there were grandparents with book shelves, in whose libraries the two little girls spent many hours. The children became omniverous readers. Mildred confesses she still reads that way; she reads whatever invites her to explore the pages. And, surrounded by 2½ million books in the library, she still buys books. She has one she especially cherishes, a tale of Lafcadio Hearn, which she picked up in a junk shop for 5 cents.

Away from the library she lives the life of almost any young business woman. She likes good conversation . . . the dunes . . . Mexico. . . . She's secretary of the Publicity Club of Chicago and—she makes no bones about it—she can't cook!

One of her great interests of the moment is the never lessening need of books for service men. "Please give them your Christmas books when you have read them . . . please do," she says earnestly and there again you are not talking about Mildred but about books.

Women in War Work

By Kate Massee

Marine corps personnel met at a formal luncheon at 12:30 p. m. yesterday in the tearoom of Marshall Field & Co. with the advisory committee of the first all-woman platoon, to be organized between Jan. 10 and 22.

The platoon of enlistees will leave together, soon after formation, for basic training as a unit at Camp Lejeune, New River, N. C., after which each woman will be assigned to duty where the marine corps can best use her special abilities.

Members of the advisory committee include Mayor and Mrs. Edward J. Kelly, Mrs. Walter M. Rennie, president of the Illinois Federation of Women's Clubs; Mrs. Henry Barrett Chamberlin, president of the Chicago Woman's club; Mrs. Charles S. Clark, president of the Conference of Club Presidents and Program Chairmen, and numerous representatives of the press and radio in Chicago.

Present at the luncheon were Mayor Kelly, Mrs. Chamberlin, Mrs. Clark, Col. Chester L. Fordney, commander of the central division of the marine corps; Capt. Arthur Murphy and Capt. Charles Lee, marine corps procurement officers; Maj. Paul B. Rickard, senior procurement officer of the central district; 1st Lt. Katherine B. Persons, senior recruiting officer in Chicago for women marines; 2d Lt. Phyllis T. Young, procurement officer, and 2d Lt. Helen U. Fitch, public relations officer.

[TRIBUNE Photo.]

WAC Helen G. Smith.

Mayor Kelly, who is chairman of the advisory committee, said: "I know that Chicago will have no trouble raising the quota of women for the platoon. I am proud that Chicago has the honor to be the city to have the first platoon, and of the magnificent women who join the marines."

More than 150 new enlistees in the WAC, forming one of the largest contingents leaving Chicago since the inception of WAC recruiting, will depart today for basic training at Fort Oglethorpe, Ga. The group is composed largely of Chicagoans, with a small percentage drawn from other parts of Illinois.

The women will return to the 6th service command for their first assignments upon completion of six weeks' training.

Among the enlistees is Miss Helen G. Smith, daughter of Municipal Judge Cecil Smith and Mrs. Smith of 9955 South Prospect avenue. Before joining the WAC, Miss Smith was a secretary for American Airlines. She attended Ward Belmont college and Loyola university.

Also leaving with the contingent is Miss Jessie M. McNeil, who resigned her position as advertising manager of a large Chicago packing house to wear the WAC uniform for the war's duration.

Other Chicagoans in the company include Miss Anna Herrick, whose sister, Mary, is a WAVE; the Misses Jenny and Madeline Annarella; Miss Jean Habura, Miss Helen Cooke, Mrs. Golda O'Connell, Miss Jackieann Simack, Miss Eileen Wardrope, and Miss Mary Bozek.

Twenty-three women in the group are wives of service men.

[This department reports on women's war activities and answers questions regarding such activities.]

Name 2 New Directors for Red Cross Chapter

The Chicago chapter of the American Red Cross anounces two new directors' appointments. Mrs. Richard Gambrill Jr. has been named director of public relations and publicity, and Miss Frederica Beinert takes over as head of the nutrition department, succeeding Mrs. Jana Glenn Krause.

Dear Diary BY BECKY

State Board of D. A. R. to Have Meeting Today

State board members of the Daughters of the American Revolution will meet at 10 a. m. today in the Fine Arts building to make plans for the state D. A. R. conference to be held March 15 and 16 in the Drake hotel. They also will discuss the continental congress to be held April 17 to 20 in New York. Mrs. J. DeForest Richards, state regent, will preside.

Always look for
NORCROSS
GREETING CARDS

yarns
Articles like sweaters, scarfs, etc., are very practical and are easy to make. Instructions Free.
FLUFFY FLOSS YARN (for all knitting purposes)............OZ. 22c
THREE PLY FINGERING YARN (French spun)..................OZ. 27½c
Goodman Bros.
Enormous Clean, Fresh Stocks at All Times
5 CONVENIENT YARN SHOPS
LOOP: 406 S. WELLS ST.
1 Block West of La Salle St. Station
Southwest: 6248 S. Ashland........Open Tues., Thurs. Eve.
West: 5820 W. Madison............Open Tues., Thurs. Eve.
Northwest: 3433 Lawrence..........Open Thurs., Sat. Eve.
Outlet Store: 1250 S. Union Ave....Open All Day Sunday
GARMENTS HAND CLEANED and BLOCKED BY EXPERTS $1.50
Free Instructions at All Stores

MANDEL'S
Even Dry Skins may look younger again!
Had you given up hope? Then . . . read every word of this! For Science has found there is a "vitalizing" substance always necessary for a pretty young skin. Naturally, as this substance decreases, skins start to dry, and look "older." But now the Endocreme laboratories have found a counterpart of Nature's secret . . . called ACTIVOL*, that replaces this substance so needed by the skin. ACTIVOL*, brought to you only by Endocreme, often works wonders! Many skins which were "dry" due to lack of this natural "Life-Substance" take on a new look of "bloom," appear "younger" again! Only 11½c a day for this priceless ingredient! Don't let a day pass by, get ENDOCREME today! 30 days' supply $3.50 plus tax

Toiletries—First Floor—State
MANDEL BROTHERS

Neumode
ALL AMERICAN LISLES

Wear lisles for business or pleasure
Lisle mesh $1.35 Midweight lisle $1.00
Lisle cantrun $1.45 Sheer lisle $1.25
21 Neumode Hosiery Shops in Chicago and Suburbs

Unwanted Hair Removed Safely and Permanently
—Telephone Randolph 3351 today for details of our exclusive Electrolysis service.
PHONE: RANDOLPH 3351
E. Burnham
140 NORTH STATE STREET

IN ALL FOUR HUB STORES
BOTANY Reg. LANOLIN

Main Floor
FORMULA 70
Botany Lanolin Formula 70 helps maintain oil balance. Knead it gently once or twice a week. Its miracle-working oils penetrate and coax your complexion to soft, lovely smoothness.
$1.25 and $2
THE HUB
Henry C. Lytton & Sons
CHICAGO EVANSTON OAK PARK GARY

Looking at Hollywood

By Hedda Hopper

HOLLYWOOD, Cal., Jan. 5.—**John McQuaide**, who's left the New York cast of "Oklahoma!" is about to be snapped up any day now. What isn't generally known here is that he got his first chance playing **Humphrey Bogart's** part in "Petrified Forest" when Bogey left. I don't care much for revivals, but that story's still good, and it might not be a bad idea to remake it again and let us see what McQuaide really can do. Who knows? We might have another Bogey. . . . **Violetta Wilson** [Mrs. Irving Pichel to you] takes up her career again with **Lionel Barrymore** in "Three Men in White." **Van Johnson** also will be in that before beginning his best role to date in "30 Seconds Over Tokyo." What's this I hear about **Spencer Tracy** going overseas to entertain?

Fun All Around.

If Warners go ahead and finish the canteen picture—and there's nothing to stop 'em—I suggest they call it "Thank Your Lucky Stars, It's Hollywood Canteen," 'cause that's what it'll be with only their own players. . . . **Carmen Miranda's** going back to her own country to straighten out her fans. She uses so much American slang which is not translatable, they don't know what the heck she's doing, and they don't think we're doing right by their Miranda. . . . Most people think **Joan Crawford** would like to get "Ethan Frome" away from **Bette Davis** and do it herself, instead of which Joan really wants to co-star in it with Bette, she to play the wife. . . . **Jimmy McHugh**, our No. 1 song writer of the year, lit out for Palm Springs before any one had strength enough to lift an elbow from the bed to the telephone to say congratulations.

Carmen Miranda.

Joan Crawford.

It Ought to Be Good.

Moguls at 20th Century, after getting a good look at "Home in Indiana," decided to build up **Walter Brennan's** part and let him do a drunken sequence such as he made famous playing Judge Bean. So Walter's coming back from the peace and quiet of his Oregon ranch to get pickeled. . . . Girls in "Up in Mabel's Room" chose **Chief Gunner's Mate Jimmy Fitzsimmons** as the sailor they'd most like to find in Mabel's room when he visited the set recently.

Everybody's Doing It.

Even the angels aren't immune, so when **Alexis Smith** came down with flu, the "Horn Blows at Midnight" company closed for a second time. In that company **Jack Benny** and **Guy Kibbee** wear wings. There's a funny sign on the door of the set which reads, "No admission to heaven unless by a special pass." . . . Little has been said about "Jubilee," an all-colored show on a par with "Mail Call" and "Command Performance," done weekly for our men overseas. I heard **Lena Horne** and **Rochester** singing "Solid Potato Salad." Boy, you ain't heard nothing till you hear that! . . . **Dennis Morgan** is working out his suspension at Lakeside Golf club with **Marvin Stahl**, that good looking pro who really should be screen tested.

Could Be.

Jack Haley, who's going to work for **Pine** and **Thomas** in "Too Many Bodies," says Pine discovered they had one body too many in the story. Maybe it was **Bela Lugosi's**. . . . It's going to be a bright 1944 for **Ida Koverman**. She's bought herself another Hollywood home. The gal loves to buy them, trim 'em, and sell 'em—and always at a pretty profit, too. . . . **Johnny Farrow** was rendered speechless when cast of "The Hitler Gang" paid $1.25 each toward a present for him. It's an enlarger so he can enlarge pictures he takes of his children. . . . **Eleanor Parker's** two schoolgirl friends from Cleveland came for a week-end with her. They're now into their second month and are being screen tested. . . . **Tala Birell** and **Paul Henreid** met in Warner's green room for the first time in 10 years. They were playing opposite each other then in Vienna. . . . Until **John Craven** joins the army, he and his wife will continue doing "Three Men on a Horse" at near-by camps.

[Copyright: 1944: By The Chicago Tribune.]

'Courage Stout'

By William MacLeod Raine

(Copyright: 1943: By William MacLeod Raine)

INSTALMENT XLVI.

REYNOLDS CAPTURED.

"Don't you see, Allan, that we came to help you fellows as much as them?" Neal asked. "If you massacred Reynolds' men, troops would be up here in two days. We want to work out some kind of a truce with you."

"I hear you killed Folsom. That was a fine way to help us."

Neal thought it just as well to let him face the full facts at once. "Folsom and Purdy both. Cad is our prisoner. Not our fault. We had them covered. Folsom went crazy and started shooting. Wasn't that how Tuck told it to you?"

"The boys won't listen to any such story."

"Folsom shot down Tim Owen before we fired a shot."

"Tim dead?"

"No. Wounded in the shoulder. What about Reynolds' men? Are they still holding out?"

"We starved them out. They surrendered this morning."

Eleanor had been listening at the door of the room where Tim lay. She came down the passage.

Dunn stared at her.

"Is my brother all right?" she asked.

"How did you get here?" he inquired.

"Never mind that. Answer my question. Is Austin . . . all right?"

"I don't know how he is," Dunn told her sullenly. "He wasn't with those who gave up."

"You mean——?" her question hung suspended in air.

"He slipped away during the night."

"We haven't heard the whole story yet," Neal reminded her gently. "Dunn is holding something back."

"You can have it, since you ask for it," the rustler told them doggedly. "We had the whole bunch, except a couple who had been killed, cooped up in a hill pocket. All we had to do was wait till they gave up."

"The two exceptions?" Neal asked.

"Cross and Reynolds. After what Cross did to Dave Dagwell we didn't intend to let him go. Reynolds always had ridden us hard as he could. So he was number two."

Neal began to see light. "I reckon the besieged men decided that Reynolds and Cross had better try to slip out of the net before the others surrendered."

"That was the idea."

"And they made it?"

"Reynolds got away. We shot Cross full of holes. He bumped into two of our boys. There was a fight, and they got him."

"Where is Reynolds?" Driskill queried.

"Yore guess is as good as mine. Wandering around in the hills somewhere, I'd say."

"Do you mean that he is lost?" Eleanor questioned.

"The whole bunch of them were lost before we trapped them."

To Neal she said in a low voice, greatly worried, "I'll have to find him."

"We'll get some of these posses hat are pouring into the gap to combing the hills after him," Neal promised.

"What posses?" Dunn probed quickly.

Driskill looked at him, apparently surprised. "What did you expect, Allan? Didn't you know there would be considerable travel of fighting men in here soon as the news got out?"

"Robert Muir is leading one party," Eleanor put in quickly. "And others were being outfitted when I left Sundog. The governor is being kept in touch with the situation by wire and he will call out a company of militia if necessary."

"To protect us against the raiders," Dunn said ironically.

"What about the men who surrendered, Allan?" Driskill asked.

"You fellows haven't helped them any, Pete., We figured on throwing them outa the gap and letting them go. But when Tuck reported on the trouble down here our boys saw red. They're not letting anybody go. You fellows have put me in a nice hole. I'm under obligations to you both for standing back of me when I had that trouble with Brock."

"Come in and talk with Cad," Neal suggested. "Ask him who started the shooting here."

He led the way into the room where Clemson lay on the bunk. The outlaws looked at each other with no friendliness.

Clemson's mind was intent on saving himself. "Now, look here, Allan. There's been trouble enough over this business. These pesky cowmen started it, but anyhow we got to fix up a compromise. Turn Reynolds' gang loose and get them out of here."

"That wasn't how you talked yesterday," he answered harshly. You said to wipe the whole caboodle out."

"Forget that," interrupted Neal. "Cad, tell Allan how the trouble broke here at the ranch."

Clemson told the story, putting the blame for the shooting on Folsom.

"Got yore story down pat, haven't you?" commented Dunn scornfully.

"He's telling it the way it was," Neal replied curtly. "Make up yore mind, Dunn. But keep this in mind. Help is on the way to us. We can stand you off till it gets here, and if you did break in Cad would be dead."

"That last would worry me," Dunn said with a bitter grin. "But you don't have to sell peace to me, Neal. The boys are not going to attack this ranch anyhow, with Miss Reynolds in it."

"After you have told them how the situation is, I'd like to come out and talk it over with them. Now is the time to stop this hate that has been boiling up for years."

Dunn agreed that was true. He walked back to join those whom he had been representing. Before he reached the place where they were grouped he saw three men ride across the valley and join them. The one in the middle with his hands bound was Austin Reynolds.

Austin Reynolds looked around on the exultant faces of a dozen men who hated him and he realized that he was doomed. Because he had been the most energetic of the cattlemen in fighting their foes he was the most hated.

[Continued tomorrow]

INVITATION TO MURDER—that's the set-up leading to thrill after thrill in "The Clock Strikes Twelve," by Patricia Wentworth. Don't miss this exciting new story starting Monday in the Chicago Tribune.

ORPHAN ANNIE

DOWNTOWN — DOWNTOWN
BUY WAR BONDS AT BALABAN & KATZ THEATERS

CHICAGO — Extra—TONIGHT 9:30 HOLLYWOOD "SNEAK" PREVIEW. Come at 8:45 P. M. and SEE the Stage Show—the Preview and the Regular Feature. Open 9:30 A. M. Dorothy Lamour, Dick Powell, Victor Moore "RIDING HIGH" On Stage—Holiday Week Revue

CHICAGO State Nr. Randolph — Tomorrow — ROMANTIC SCANDAL stirs the screen! ROUSING RHYTHMS rock the stage! THIS SPICY BOOK gave them scandalous ideas . . . to set a town blushing . . . and will keep you roaring! "YOUNG IDEAS" MGM's romantic panic. SUSAN PETERS, HERBERT MARSHALL, MARY ASTOR, RICHARD CARLSON. In Person: The swing-string bandleader JOHNNY LONG with his ORCHESTRA. PATTI DUGAN, GENE WILLIAMS, CHESTER FREDERICKS and KAYE WILSON, HECTOR & PALS and WESSON BROS.

STATE-LAKE — Open 8:45 a.m. Pr. Ch. 12 & 5 — It's love and kisses . . . and gorgeous misses that make "Thousands Cheer." MGM's all-star, all-out musical comedy smash in a romantic rainbow of technicolor! MICKEY ROONEY, JUDY GARLAND, Kathryn GRAYSON, JOHN BOLES, RED SKELTON, LUCILLE BALL, ANN SOTHERN, LENA HORNE, GENE KELLY, MARY ASTOR, JOSE ITURBI, ELEANOR POWELL, Kay Kyser • Bob Crosby, Benny Carter. 3rd week! 40 TOP STARS, 3 GREAT BANDS

ROOSEVELT — Op. 8:45 a.m. Pr. Ch. 12 & 5 — HUMPHREY BOGART "SAHARA" A Columbia Picture

UNITED ARTISTS — Olivia De HAVILLAND, Robert CUMMINGS, "Princess O'Rourke," CHARLES COBURN. Op. 8:45 a.m.

ORIENTAL Randolph Nr. State — LAST DAY 3:15, 6:15 & 9:15 — STAGE: ROAD SHOW HIT—"PIN-UP GIRLS" — SCREEN: "NEVER A DULL MOMENT" — THE SHOW THAT WILL KEEP THE HAPPY NEW YEAR HAPPY! TOMORROW: AMERICA'S NEWEST GRANDEST BAND HAL McINTYRE AND HIS ORCHESTRA featuring GLORIA VAN, AL NOBEL. AMERICA'S NO. 1 COWBOY COMEDIAN SMILEY 'Frog' BURNETTE IN PERSON and his little brother JOE "TADPOLE" STRAUCH. plus STEVE EVANS, TRU WORTH. SCREEN—It's love-in-bloom, gals-in-guys makin' with the romance! "SHE'S FOR ME" with GRACE McDONALD, Eddie Lebaron & Orch.

2 FINE FEATURES! APOLLO Randolph at Clark — Op. 8:45 a.m. Pr. Ch. 12 & 5 — A HAPPY HIT! MacKinlay KANTOR'S "HAPPY LAND" 20th Century-Fox's triumph. DON AMECHE, FRANCES DEE. plus LOOK OUT! The Groom is gonna get you! "HENRY ALDRICH HAUNTS A HOUSE" JIMMY LYDON • John Litel

MONROE Monroe at Dearborn — SO PROUDLY WE HAIL! CLAUDETTE COLBERT, PAULETTE GODDARD, VERONICA LAKE. "Campus Rhythm" JOHNNY DOWNS, GALE STORM

CLARK Clark at Madison, Midnite Show — BETTY GRABLE, VICTOR MATURE "I WAKE UP SCREAMING" plus "TEXAS KID"

BUY WAR BONDS AND STAMPS

DOWNTOWN — TODAY Open 8 a.m. Pr. Ch. 12 & 5 — GARRICK Randolph Nr. Clark — 2 SHOCKING HITS! Where is your daughter tonight? In some joint . . lapping up liquor . . petting . . going mad? Searing Drama of irresponsible youth on its wildest rampage! "WHERE ARE YOUR CHILDREN?" Monogram's exclusive drama. JACKIE COOPER • Gale Storm, Patricia Morison • John Litel. PLUS SHE KEPT A RENDEZVOUS WITH DANGER! A lovely girl . . a sinister man . . an ominous, deserted house . . death gibbered at her, every moment! "UNKNOWN GUEST" Monogram's chilling mystery. VICTOR JORY, PAMELA BLAKE, Veda Ann BORG

DOWNTOWN — LAST DAY OP. 8:45 • "CLAUDIA" with ROB'T YOUNG, "THE FALLEN SPARROW" — 2 BEST AT THE McVickers — TOMORROW WALLACE BEERY in "SALUTE to the MARINES" FAY BAINTER, Marilyn Maxwell. MARY MARTIN, DICK POWELL, FRANCHOT TONE, VICTOR MOORE in "TRUE to LIFE"

LA SALLE Madison-Clark. LATE SHOW. HARRY JAMES & BAND, Lucille BALL, "BEST FOOT FORWARD," "SCREAM in the DARK" with Jack La Rue

RIALTO 30c to 1—BIG STAGE SHOW with MISS DIANA VAN DYNE, Valerie PARKS—Sandra SEXTON, Taffy O'TOOLE—Gloria TRAYLOR. Betty Grable, Robert Young "Sweet Rosie O'Grady"

RKO PALACE Open 8:45 — LOVE AND LAUGHS ON THE LOOSE! JEAN ARTHUR, JOHN WAYNE in "A Lady Takes a Chance" with CHARLES WINNINGER, PHIL SILVERS. "GANGWAY for TOMORROW" MARGO • Robt. RYAN

RKO GRAND Clark Nr. Randolph — Op. 8:45 — IT HAS NO EQUAL! "FLESH AND FANTASY" CHARLES BOYER • BARBARA STANWYCK, EDWARD G. ROBINSON, CHARLES WINNINGER, ROBERT CUMMINGS, ROBERT BENCHLEY, BETTY FIELD. Plus Musical Comedy "MOONLIGHT IN VERMONT" with GLORIA JEAN

STUDIO America's Amazing Movie Theatre, Van Buren at Mich. — Open 10:45 Until Midnite — "ISLAND CAPTIVES" EXCITING, FASCINATING, BREATH-TAKING! Plus "The Lost Jungle"

WOODS Rand.-Dear. 7:45 A. M. Con't. — ALAN LADD, JACK LaRUE, JOAN WOODBURY "GANGS, INC." FORMERLY "PAPER BULLETS" Plus Count Basie and Band "CHOO CHOO SWING" LATE SHOWS! MIDNIGHT TO 6 A. M.

World PLAYHOUSE 410 S. Michigan — Cont. from 11:15—30c to 1 P. M. It's a Double Premiere! 'LENINGRAD MUSIC HALL' With Leningrad Ballet, Great Tenor Lemeshev. 'LAD FROM OUR TOWN' Tender Love of a Boy and Girl!

NORTHWEST — BUY WAR BONDS AND STAMPS at all Balaban & Katz Official Issuing Agents Theaters
HARDING — LAST DAY! PAT O'BRIEN "IRON MAJOR" & Ted Lewis, "IS EVERYBODY HAPPY?" Tomorrow: ANN SOTHERN, "SWING SHIFT MAISIE" Plus "FALCON & THE CO-EDS"
CONGRESS Open 1:45, GATEWAY Open 1:45 — JOAN CRAWFORD "Above Suspicion" and JOHN GARFIELD "Fallen Sparrow"
TERMINAL Open 1:45, BILTMORE Open 1:45, CRYSTAL Open 1:45, BELPARK Open 1:45 — LUCILLE BALL, RED SKELTON, HARRY JAMES & BAND "BEST FOOT FORWARD" Plus LAUREL & HARDY "DANCING MASTERS"
Will Rogers Open 1:30—Donald O'Connor, Susanna Foster, "TOP MAN" & Robert Paige, "FRONTIER BADMEN"
PORTAGE BETTE DAVIS, PAUL LUKAS "WATCH ON THE RHINE" Plus HELEN WALKER, "GOOD FELLOWS"
DRAKE DONALD O'CONNOR "TOP MAN" & Diana Barrymore, "FRONTIER BADMEN"
ADMIRAL Edw. G. Robinson "DESTROYER" Plus JOHN LODER, "ADVENTURE IN IRAQ"
• LIBERTY 3705 Full.—3 ATTRACTIONS! GEORGE MONTGOMERY, Cesar ROMERO, "CISCO KID & THE LADY" JEAN ARTHUR, Wm. HOLDEN, "ARIZONA" "DUDE RANCH BUCKAROO" TECHNICOLOR!
• EMBASSY 3940 W. Fullerton. 3 HITS! "GOOD FELLOWS" JOHNNY LONG & ORCH., "FOLLIES GIRL" "EAGLES OF THE NAVY" in TECHNICOLOR!
• IRVING 4003 Irving BETTE DAVIS, PAUL LUKAS, "WATCH ON THE RHINE" DIANA BARRYMORE, LON CHANEY JR. "FRONTIER BADMEN" ROBERT PAIGE
• AVON 3327 W. Fullerton "DESTROYER" with EDW. G. ROBINSON, GLENN FORD, JOHN LODER, "ADVENTURE IN IRAQ"
• CROWN 1007 W. Div.—Opens 10 A.M. 3—ATTRACTIONS—3 "BUCKSKIN FRONTIER" RICHARD DIX, CARY GRANT, "AMAZING ADVENTURE" "EAGLES OF THE NAVY" IN TECHNICOLOR!
MONT CLARE Grand Ave. at Harlem — LESLIE HOWARD, DAVID NIVEN "SPITFIRE" Plus TOM CONWAY, JEAN BROOKS "SEVENTH VICTIM" Also LATEST MARCH OF TIME
RIO Open 5:30. 2 FIRST RUNS. ADULTS. 2540 Milw. BEFORE YOUR VERY EYES BIRTH OF A CHILD "FORGOTTEN WOMEN" Mothers Neglect "MAD YOUTH" Girls Throwing Conventions to the Wind
ALAMO 3639 Chicago Ave. Mat. Today IN TECHNICOLOR! BING CROSBY, DOROTHY LAMOUR "DIXIE" Rich. Dix, Jane Wyatt, "BUCKSKIN FRONTIER"
TIFFIN "Buckskin Frontier" RICHARD DIX, ALBERT DEKKER, BING CROSBY, DOROTHY LAMOUR "DIXIE"
GRAND 3433 W. North. Chester Morris "CHANCE OF A LIFETIME" Robert Paige, Diana Barrymore "Frontier Badmen"
RIVOLI 4380 Elston, Open 5 P.M. Edmund Lowe "Dangerous BLONDES" Don Ameche & Gene Tierney, "Heaven Can Wait"
LOGAN Milwaukee-Sawyer. OPEN 1:30 Helen Walker, 'GOOD FELLOWS' Robert Paige, "FRONTIER BADMEN"

NORTH
BRYN MAWR At Bryn Mawr L. Op. 1 P.M. Elisabeth Bergner, Basil Rathbone, "PARIS CALLING" & Melvyn Douglas, Joan Crawford, "THEY ALL KISSED THE BRIDE"
LANE COURT OPEN 1:30 ARMITAGE AT CLARK. VAN HEFLIN in "GRAND CENTRAL MURDER" "Kid Glove Killer"—Oven Glassware to Ladies Free
ROSEWOOD 1823 Montrose. Open 5. Anne Shirley, "CAREER" Fred Astaire, Ginger Rogers, "CAREFREE"

NORTH — BUY WAR BONDS AND STAMPS at all Balaban & Katz Official Issuing Agents Theaters
UPTOWN Broadway-Lawrence — LAST DAY! "Thank Your Lucky Stars" Plus OLSEN & JOHNSON, "CRAZY HOUSE" TOMORROW! "GUADALCANAL DIARY" plus RODDY McDOWALL, "LASSIE COME HOME"
GRANADA Sheridan & Devon — LAST DAY! PAT O'BRIEN 'IRON MAJOR' & TED LEWIS, "IS EVERYBODY HAPPY?" Tomorrow! Ann Sothern, "SWING SHIFT MAISIE" & TOM CONWAY, "FALCON and the CO-EDS"
RIVIERA Broadway-Lawrence — LAST DAY! "IN OLD OKLAHOMA" & KENNY BAKER, "DOUGHBOYS in IRELAND" Tomorrow! PAT O'BRIEN, "IRON MAJOR" & TED LEWIS & Band, "IS EVERYBODY HAPPY?"
CENTURY, NORTOWN, PANTHEON — "ABOVE SUSPICION" & "FALLEN SPARROW"
NORSHORE, BELMONT — "SWEET ROSIE O'GRADY" & "TORNADO"
LAKESIDE DONALD O'CONNOR, COUNT BASIE, "TOP MAN" & Diana Barrymore, ROBERT PAIGE in "FRONTIER BADMEN"
CINE', COVENT — 'Watch on the Rhine' & "Good Fellows"
HOWARD NELSON EDDY "PHANTOM OF THE OPERA" & ALLAN JONES "YOU'RE A LUCKY FELLOW, MR. SMITH"
• SHERIDAN 4038 SHERIDAN ROAD. PAULETTE GODDARD, Claudette COLBERT, "SO PROUDLY WE HAIL" TOM CONWAY in "THE SEVENTH VICTIM"
• VOGUE 3812 Bdwy. Capt. Louis HAYWARD, JOAN FONTAINE "DUKE of WEST POINT" & LLOYD NOLAN, GEORGE MONTGOMERY, "CHARTER PILOT"
• DEVON 6225 Bdwy., • BUCK'M 3319 N. Clark — HARRY JAMES & Orch. LUCILLE BALL "BEST FOOT FORWARD" Richard Dix "Buckskin Frontier"
• MODE 3912 Sher. LORETTA YOUNG, MELVYN DOUGLAS "HE STAYED FOR BREAKFAST" & Janet Blair, JOAN BLONDELL, "3 GIRLS ABOUT TOWN"
• 400 6746 SHERIDAN—JOAN LESLIE, Fred Astaire, "SKY'S THE LIMIT" "WE'VE NEVER BEEN LICKED" Noah Beery Jr.
• BIOGRAPH 2433 LINCOLN—Open 12:45 CHESTER MORRIS "CHANCE OF LIFETIME" & PAUL LUKAS, BETTE DAVIS, "WATCH ON THE RHINE"
• N. CENTER 4031 LINCOLN AVENUE. THREE CARTOONS! RICHARD DIX, "BUCKSKIN FRONTIER" FRANK BUCK'S "TIGER FANGS" and "COASTAL COMMAND" R. A. F. IN ACTION!
• DAVIS 4614 Linc. BETTE DAVIS, PAUL LUKAS, "WATCH ON THE RHINE" JOHNNY LONG & ORCH., "FOLLIES GIRL" "ALL AMERICAN BANDS" Skinnay Ennis, Etc.
• ARGMORE 1040 Argyle. DON AMECHE, GENE TIERNEY "HEAVEN CAN WAIT" Glorious Technicolor! EDMUND LOWE, "DANGEROUS BLONDES"
• VIC Sheff.-Belmont. "DRUMS FU MANCHU" DIANA BARRYMORE, LON CHANEY JR., "FRONTIER BADMEN"
The ESQUIRE Oak near Michigan — Park Free, Oak and Dearborn Only. "SWEET ROSIE O'GRADY" In Technicolor. BETTY GRABLE, ROBERT YOUNG, ADOLPHE MENJOU, Reginald GARDINER And THE ESQUIRE HOUR. Feature at 2:29, 4:28, 6:27, 8:26 and 10:30
Cinema Chicago & Michigan — review 7:55—9:55, feature 6:30, 8:30—10:30. Claudette Colbert—Mary Astor in a racy, unorthodox light comedy "Palm Beach Story"
CALO 5404 N. CLARK. OPEN 5:00. BARBARA STANWYCK, Gary Cooper, "BALL OF FIRE" Also "VALLEY OF THE GIANTS"
ADELPHI 7074 N. Clark. Open 6:00. "ADVENTURE IN IRAQ" Edw. G. Robinson, "DESTROYER" Musical Laff Hit! "PETTICOAT LARCENY"
COED 1330 Morse Ave. at L Station. "BLONDE CHEAT" "THE SAINT TAKES OVER" "AFFAIRS of ANNABELL" Lucille Ball and Jack Oakie
WINDSOR 1225 N. Clark. Open 1:30. ROBERT TAYLOR, BRIAN DONLEVY, "BILLY THE KID" in color & Ann Sheridan, Ronald Reagan, "JUKE GIRL"
DE LUXE 1141 WILSON AVENUE. Rosalind Russell, F. MacMurray "TAKE A LETTER, DARLING" "FRONTIER BADMEN" Robert Paige
RIDGE 1550 Devon. Open 1:30. Matinee Laff Riot, "GOOD FELLOWS" Bette DAVIS, 'WATCH on the RHINE' P. LUKAS

SOUTH — BUY WAR BONDS FOR VICTORY at all Balaban & Katz Official Issuing Agents Theaters
TIVOLI Cottage Gr. at 63rd — LAST DAY! OLSEN & JOHNSON 'CRAZY HOUSE' & ANN SOTHERN, "SWING SHIFT MAISIE" TOMORROW! "GUADALCANAL DIARY" plus RODDY McDOWALL, "LASSIE COME HOME"
SOUTHTOWN 63rd St. East of Halsted — LAST DAY! DOROTHY McGUIRE 'CLAUDIA' Plus MARY MARTIN in "TRUE TO LIFE" Tomorrow! Olsen & Johnson, "CRAZY HOUSE" Plus ANN SOTHERN, "SWING SHIFT MAISIE"
TOWER JOAN CRAWFORD, FRED MacMURRAY, "ABOVE SUSPICION" plus Chester MORRIS, Nancy KELLY, "TORNADO"
MARYLAND ★ HARRY JAMES, LUCILLE BALL, "BEST FOOT FORWARD" plus LAUREL & HARDY, "DANCING MASTERS"
REGAL LAST DAY! CLAUDETTE COLBERT, Paulette GODDARD, "SO PROUDLY WE HAIL" Plus JOAN CRAWFORD, "ABOVE SUSPICION"
KIMBARK 6240 Kimbark Ave. Opens 12:30 "Dangerous Blondes" Evelyn Keyes "Adventure in Iraq" John Loder
MICHIGAN 55th-Mich. ALL-AMERICAN NEGRO NEWS. CHESTER MORRIS, "CHANCE OF LIFETIME" "DANGEROUS BLONDES" EDMUND LOWE "FIGHTING SEA MONSTERS" Action! Thrills!
COMMERCIAL 9150 Commercial. Open 9:30. Ann Sheridan, Dennis Morgan, "WINGS FOR THE EAGLE" & JOHN PAYNE in "TEAR GAS SQUAD"
MARQUETTE 63d-Kedzie. East Side Kids "MR. MUGGS Steps Out" Chester Morris, "CHANCE OF A LIFETIME"
JACKSON PK. 67th-Stony. Mary Carlisle. Op. 1:30. "Frightened Nite" Louis Hayward, "DUKE OF WEST POINT"
CORAL 95th-Cicero. Open 6:00. Free Parking. Donald O'Connor, "TOP MAN" & Bette Davis, Paul Lukas, "WATCH on the RHINE"
LEX 1162 E. 63d. Open 12:30. Donald O'Connor, Peggy Ryan, "TOP MAN" & Bette DAVIS and PAUL LUKAS, "WATCH ON THE RHINE"
STATE 11020 S. Michigan Av. BING CROSBY, DOROTHY LAMOUR, "DIXIE" Jimmy Lydon, "HENRY ALDRICH SWINGS IT"
RAMOVA 35th and Halsted Streets "DRUMS OF FU MANCHU" Also "ANGELS WASH THEIR FACES"
HARVARD 63rd-Harvard. 3 HITS 'WE'VE NEVER BEEN LICKED' 'FRONTIER BADMEN' 'PETTICOAT LARCENY'
COLONY 59th-Kedzie. "HENRY ALDRICH SWINGS IT" plus BING CROSBY and DOROTHY LAMOUR in "DIXIE"
PARK 3955 S. Pkwy. "DANGEROUS Blondes" WARNER BAXTER, CLARENCE MUSE, INGRID BERGMAN, "ADAM HAD FOUR SONS"
HIGHWAY 63d-Western. EAST SIDE KIDS "MR. MUGGS STEPS OUT" Chester Morris, "CHANCE OF A LIFETIME"

SUBURBAN — EVANSTON
B&K VARSITY Sts. 2:00 WALLACE BEERY, FAY BAINTER "SALUTE TO THE MARINES" Plus RITZ BROTHERS, FRANCES LANGFORD "NEVER A DULL MOMENT"
STADIUM DOORS OPEN 5:30 P. M. "GOOD FELLOWS" BETTE DAVIS "WATCH on the RHINE"
B&K VALENCIA Sts. 1:45 Bette DAVIS, PAUL LUKAS, "WATCH ON THE RHINE" Plus Helen Walker, "GOOD FELLOWS"
B&K CORONET Sts. 6:15 "Destroyer" With EDWARD G. ROBINSON, GLENN FORD & GENE TIERNEY, "HEAVEN CAN WAIT"
NO MAN'S LAND — TEATRO Open 6:15—25c to 6:30. FRED MacMURRAY, J. Crawford, "ABOVE SUSPICION" "WINTERTIME" SONJA HENIE, JACK OAKIE
HIGHLAND PARK — ALCYON : "Stormy Weather" BILL ROBINSON, LENA HORNE. Cecil Kellaway, Helen Walker "GOOD FELLOWS"
WILMETTE — WILMETTE OPEN 6:15. 20c to 6:30. HUMPHREY BOGART, JAMES CAGNEY "OKLAHOMA KID" "DANCING MASTERS" LAUREL & HARDY
GLENCOE — GLENCOE OPEN 6:15. 20c to 6:30. Charles Boyer, Irene Dunne in "LOVE AFFAIR" & Jack Oakie, LILY PONS, "HITTING A NEW HIGH"
BLUE ISLAND — NEW LYRIC Open 1—SUSANNA FOSTER "PHANTOM of the OPERA" Plus 'YOU'RE A LUCKY FELLOW, MR. SMITH'

SOUTH — WARNER BROS. THEATERS — CONVENIENT TO YOUR HOME! IMMEDIATE DELIVERY OF WAR BONDS
AVALON 79th at Stony • Free Parking • CAPITOL 79th at Halsted — Last Day! "THANK YOUR LUCKY STARS" "THE IRON MAJOR" Tomorrow: "Old Acquaintance" "SWING SHIFT MAISIE" — Last Day! "THANK YOUR LUCKY STARS" "THE IRON MAJOR" Tomorrow: "SALUTE TO THE MARINES" 'Old OKLAHOMA'
STRATFORD 63rd-Hals.—Sonja Henie in "WINTERTIME" Betty Grable, "SWEET Rosie O'Grady" (Color)
BEVERLY 93th-Ashland—Free Parking. Luc. Ball, "Best Foot Forward"
JEFFERY 71st-Jeffery—Richard DIX "Buckskin Frontier" Laurel & Hardy in "DANCING MASTERS"
RHODES 79th-Rhodes—Laurel & Hardy in "DANCING MASTERS" Luc. Ball, "BEST FOOT FORWARD" (Color)
OGDEN 63rd-Ashland—RICHARD DIX in "BUCKSKIN FRONTIER" Luc. Ball, "BEST FOOT FORWARD" (Color)
GROVE 76th-Cottage, HIGHLAND 79th-Ashland — Nelson Eddy "PHANTOM OF THE OPERA" Richard Dix "Buckskin Frontier"
SHORE Leo Carrillo, "Frontier Badmen" C. Morris, "Chance of a Lifetime"
COSMO 79th-Halsted—LLOYD NOLAN in "The Apache Trail" Roddy McDowall, "My Friend Flicka" (Color)
HAMILTON 71st-Paxton—Henry Fonda in "THE MALE ANIMAL" Don Ameche, "HEAVEN CAN WAIT" (Color)
FROLIC 55th-Ellis—GEORGE RAFT "HOUSE ACROSS THE BAY" Ronald Colman, "MY LIFE WITH CAROLINE"
OAKLAND 39th-Drexel—Boston Blackie in "Chance of a Lifetime" Sally Eilers, "Condemned Women" L. Hayward
"MET" 47th-S. Pkwy. Great Dramatic Hit! Bette Davis, "Watch on the Rhine"
PICCADILLY 51st and Blackstone — BETTY GRABLE, ROBERT YOUNG 'SWEET ROSIE O'GRADY' JOAN CRAWFORD, FRED MacMURRAY "ABOVE SUSPICION"
HARPER "GOOD FELLOWS" CHESTER MORRIS "CHANCE OF A LIFETIME"
HYDE PARK JOHN GARFIELD, ANNE SHIRLEY "SATURDAY'S CHILDREN"
★WOODLAWN Op. 12:30—3 Hits—"Isle of Forgotten Sins" "Wild Geese Calling" "Danger, Women at Work"
★RAY Betty Grable, Dorothy Lamour, Monty Woolley, Rochester, "Man About Town" Plus "KID GLOVE KILLER" Van Heflin
★V 47th-Drexel. John Garfield, Priscilla Lane "Dust Be My Destiny" W. C. Fields "Never Give a Sucker a Break" "Look Who's Laughing"
★ARK Op. 12:30. "SEVEN SWEETHEARTS" Van Heflin, Kathryn Grayson, "I Married a Witch" Veronica Lake, Fredric March
KEN 1225 E. 47th. Near I. C. OPEN 1:30 "ADVENTURE IN IRAQ" EDW. G. ROBINSON "DESTROYER" Marguerite Chapman

SUBURBAN — MAYWOOD
LIDO DOORS OPEN 12:30 DON WOODS "HI YA, SAILOR" Chester Morris, "TORNADO"
AUSTIN — PLAISANCE 466 N. Parkside. OPEN 6:00 "ADVENTURE IN IRAQ" EDW. G. ROBINSON "DESTROYER" Marguerite Chapman
SYMPHONY 4937 W. Chicago. Van Heflin "SEVEN SWEETHEARTS" George Raft, "HOUSE ACROSS THE BAY"
B&K IRIS Op. 6—Betty Grable, Vic Mature "SONG OF THE ISLANDS" Plus BRENDA JOYCE, "PRIVATE NURSE"
ROCKNE 5825 W. Div. Open 6 P. M. Edmund Lowe "Dangerous Blondes" J. Loder, "Adventure in Iraq" "Wild Bill Elliott"
AUSTIN Louis Hayward, Ida Lupino "LADIES IN RETIREMENT" D. Ameche, G. Tierney, "HEAVEN CAN WAIT"
PARK Betty Hutton, Dick Powell, Mary Martin, "HAPPY GO LUCKY" Red Skelton, Eleanor Powell, "I DOOD IT"
OAK PARK — LAMAR Marion at Lake "L" TECHNICOLOR! ROBERT YOUNG, BETTY GRABLE, "SWEET ROSIE O'GRADY" CHESTER MORRIS, JOE SAWYER, "TORNADO"
LAKE Lake & Marion—Lt. Ronald REAGAN "INTERNATIONAL SQUADRON" ROBERT TAYLOR, WALTER PIDGEON, RUTH HUSSEY, RED SKELTON, "FLIGHT COMMAND"
FOREST PARK — FOREST Doors Open 1:00. NELSON EDDY, C. Rains, "PHANTOM of the OPERA" Laurel and Hardy in "DANCING MASTERS"
ELMWOOD PARK — ELM 7540 Grand Ave. Donald O'Connor in "TOP MAN" BETTE DAVIS, "WATCH on the RHINE"
BERWYN — B&K BERWYN Lucille Ball, Red Skelton in "Best Foot Forward" LAUREL & HARDY, "DANCING MASTERS"
LA GRANGE — B&K LA GRANGE Luc. Ball, Red Skelton "Best Foot Forward" LAUREL & HARDY, "DANCING MASTERS"
ELMHURST — YORK BING CROSBY In Color "DIXIE" RICHARD DIX "BUCKSKIN FRONTIER"
VILLA PARK — VILLARD 'DESTROYER' Edw. G. Robinson. Al Pearce in "HERE COMES ELMER"
GLEN ELLYN — GLEN Mabel Paige, John Craven "SOMEONE TO REMEMBER" GLADYS GEORGE, "NOBODY'S DARLING"

WEST — BUY WAR BONDS FOR VICTORY at all Balaban & Katz Official Issuing Agents Theaters
MARBRO — LAST DAY! Eddie Cantor, Bette Davis 'THANK YOUR LUCKY STARS' Plus OLSEN & JOHNSON, "CRAZY HOUSE" Tomorrow: W. Bendix, "GUADALCANAL DIARY" & Roddy McDowall, "LASSIE, COME HOME"
PARADISE Open 1:30—BETTY GRABLE "SWEET ROSIE O'GRADY" & Chester MORRIS, Nancy KELLY, "TORNADO"
Cent. Pk. Open 1:30, SENATE Open 1:30, MANOR Open 1:30 — LUCILLE BALL, RED SKELTON, HARRY JAMES & BAND "BEST FOOT FORWARD" Plus LAUREL & HARDY "DANCING MASTERS"
STATE Op. 1:30—Susanna Foster, Nelson Eddy in "PHANTOM OF THE OPERA" & Allan Jones, "You're a Lucky Fellow, Mr. Smith"
• AMERICAN 8 NORTH ASHLAND AVE. ALBERT DEKKER, RICHARD DIX, "BUCKSKIN FRONTIER" CARY GRANT, "AMAZING ADVENTURE"
• B'DY STRAND 1641 W. Roosevelt Road. BARBARA STANWYCK, GARY COOPER, "BALL OF FIRE" and "COASTAL COMMAND" R. A. F. in Action!
• JOY 1611 W. Roose. BOB HOPE, Paulette Goddard "Cat & Canary" BING CROSBY, "RHYTHM ON THE RIVER"
• CRAWFORD 19 South Crawford Avenue. WENDY BARRIE, JOHNNY LONG & ORCH., "FOLLIES GIRL" "DRUMS FU MANCHU" MYSTERY! ACTION! "MOUNTAIN FIGHTERS" in TECHNICOLOR!
• BYRD Madison-Cicero—3 ATTRACTIONS! JOHNNY LONG AND ORCH. WENDY BARRIE, "FOLLIES GIRL" and DIANA BARRYMORE, LON CHANEY JR. "FRONTIER BADMEN" "MONSTERS of Deep"
IMPERIAL OPEN 12:30 3 HITS "SEA KILLERS" Lana Turner, Bob Taylor, "JOHNNY EAGER" Joan Leslie, Fred Astaire "SKY'S THE LIMIT"
4 STAR 2418 Mad. News. Marine Band, 2 Cart. in Color, 6 HITS. B. Davis, P. Lukas, 'WATCH on the RHINE' Chester Morris, "CHANCE of a LIFETIME"
MADLIN 1910 W. Madison. DINNERWARE! ADULTS ONLY! LURE OF WOMEN! "KISS THAT KILLS" SLAVES TO SIN! "FOOLS OF DESIRE"
LINDY 1710 W. Madison. ROSALIND RUSSELL, FRED MacMURRAY "FLIGHT FOR FREEDOM" & 78 TOP STARS, RAY MILLAND, "FOREVER AND A DAY"
MARSHALL SQ. 2875 Cermak Rd. Open 1. Gary Cooper, Barbara Stanwyck, 'BALL OF FIRE' 'CAMPUS RHYTHM'
CENTURY 1421 W. Madison "DESTROYER" EDWARD G. ROBINSON, TEXAS RANGERS, "TRAIL OF TERROR"

Popular Dish Is the Bowfin —or Dogfish

Ration Roundup

PROCESSED FOODS—Green stamps [book 4] D, E, F good thru Jan. 20; G, H, J good thru Feb. 20.

MEATS, CHEESE, FATS, OILS—Brown stamps [book 3] R valid Dec. 26, S valid Jan. 2, both good thru Jan. 29. Spare stamp 2 [book 4], worth 5 points for fresh pork and all sausage, good thru Jan. 15.

SUGAR—Coupon 29 [book 4] for 5 pounds, expires Jan. 15.

SHOES—Stamp 18 [book 1] and airplane stamp 1 [book 3] each good for one pair of shoes until further notice.

GASOLINE—Coupons 9 in A books expire Jan. 21.

TIRE INSPECTIONS—Feb. 28 last day for B and C card holders; March 31 last day for A card holders.

FUEL OIL—Feb 7 last day for period 2 coupons, 10 gallons each; March 13 last day for period 3 coupons.

BY MARY MEADE.

[Copyright: 1944: By The Chicago Tribune.]

The bowfin, I'm informed by a department of the interior bulletin, has become quite popular with Chicagoans during the past year. It's another of those heretofore ignored fishes which have filled in since meat and other more popular seafoods have become scarce.

The bowfin, common in the Great Lakes and Mississippi river region, is a peculiar fish, I conclude. It is able to breathe air like a land animal, and is a devoted parent until its young are about 4 inches long. Most fish just lay their eggs and forget about them.

This fish is more commonly known as dogfish in these parts. It has many other names: choupique, in Louisiana, prairie bass in southern Illinois. And in Virginia they call it John A. Grindle!

The bowfin is better smoked than fresh.

Your deep frying fat should be clarified after it has been used for frying onions or fish, for it probably has absorbed some of the strong flavor. Slice a potato into the fat when it is cool, and heat gradually until the potato is well browned and fat ceases to bubble. The sliced vegetable will absorb flavor and odor. Then you may strain the fat thru several layers of cheesecloth, cool, cover and set away for the next deep fat frying session.

I have mentioned before, I think, that use of a small deep frying vessel now is recommended by cooking authorities. It saves fat, altho it may limit the quantity of material which can be cooked at one time.

Do you think that high school and college youth of today are huskier and taller than those of 10 years back? There's statistical evidence to show that they are. Nutritionists attribute it, of course, to better diet.

The Red Cross ships a quarter of a million food packages a week to our prisoners of war abroad. Each package weighs 11 pounds, and is carefully calculated to supply the protein, fat, and water soluble vitamins which are lacking in the diets of most war prisoners, especially those interned in Japan.

Each package will supplement the diet of a prisoner by 2,000 calories a day. Included are canned concentrated orange juice for vitamin C; a pound of dried whole milk, equivalent to a gallon of fresh milk; ½ pound of processed cheese [that's where a lot of the cheese we don't get goes, and who would begrudge it?]; a liver paste rich in vitamins, iron, and calcium, canned pork meat, and corned beef; ½ pound can of salmon or sardines for vitamin D and phosphorus. Some butter or margarine is included, with vitamin rich crackers, chocolate bars, and soluble coffee. Quite a lot of good food for an 11 pound package! There's a special invalid package which substitutes chopped ham and eggs for luncheon meat, and includes soup, bouillon, and malted milk tablets as well as a cocoa mix.

TURN IN WASTE FATS FOR POINTS AND PENNIES!

Friday Menu

BREAKFAST
Bananas on Cornflakes
Soft Cooked Eggs
Toast Milk Coffee

LUNCH
English Monkey on Toast
Celery Cabbage, Thousand Island Dressing
Bakery Cup Cakes Milk

DINNER
Pan Fried Fish Fillets
Baked Sweet Potatoes
Green Beans
Tossed Vegetable Salad: Lettuce, Celery Tops, Shredded Turnips, Sliced Carrots
Enriched Bread
Grapefruit, Orange, Maraschino Cherry Cup, Cookies
Milk Tea or Coffee

English monkey: Cook 1 cup milk, 1 cup stale bread crumbs and 1 cup grated cheese over boiling water until cheese is melted; add ½ teaspoon salt, ¼ teaspoon paprika, ⅛ teaspoon dry mustard and ¼ teaspoon Worcestershire sauce. Stir in 1 egg, slightly beaten and pour over hot buttered toast or crisp crackers.

$5 PRIZE RECIPE

Hot Ginger Scones.
[1 dozen.]

- 2 cups flour
- 2 teaspoons ginger
- 2 teaspoons baking powder
- ¼ teaspoon salt
- 3 to 4 tablespoons shortening
- 2 tablespoons corn sirup
- ⅔ cup milk [about]

Sift dry ingredients together; cut in shortening. Stir in milk, mixed with corn sirup, until blended. Roll or pat out ½ inch thick, cut in triangles and bake in a quick [425 degree] oven for about 15 minutes or until lightly browned.

—MRS. TIM PHALEN,
121 N. Washington, Mason City, Ia.

Send your favorite recipe to: Recipe Contest, Chicago Tribune.

Jumper Dress

3698
SIZES
10 to 20

Here is something new and "different" in jumper dresses. The skirt bodice has a convertible neckline, the garment buttons down the side, and the blouse is high necked and collarless. Style No. 3698 is designed for sizes 10 to 20. Size 16 requires, for jumper, 1⅝ yards of 54 inch material; blouse, 1⅞ yards of 39 inch fabric.

Order Clotilde patterns from Chicago Tribune, P. O. Box 537, Grand Central Annex, NEW YORK CITY. Print name and address; state size. Each pattern is 10 cents, plus 2 cents for mailing. The spring pattern book is 15 cents, or 10 cents if ordered with pattern.

Slavic Churches Have Christmas Services Tonight

Tonight is Christmas eve for Russian, Ukrainian, Serbian, and Bulgarian Orthodox churches of the city which observe the Julian calendar. The services will be held tonight and continue thru the midnight observances which signalize the nativity of Christ.

The Greek Orthodox church, in contrast with those named, has adopted the Gregorian calendar along with other western Christian churches. The variance between the observance of Christmas on the Gregorian and the Julian calendars has continued since 1582, when Pope Gregory introduced the modern method of tabulating the days.

At SS. Peter and Paul Ukrainian church, 9211 South Avalon avenue, the Rev. Father Francis Donohue has announced that the redecoration of the church has been completed in time for tonight's festive service and that members of his congregation will see the changes for the first time tonight.

The holy Christmas meal will be consumed by the Russian orthodox families this afternoon in their homes in preparation for tonight's service. The feast, a lenten repast, omits the use of butter, lard, milk, or cheese and consists of 12 different dishes of fish and vegetables, specially prepared and symbolic of the 12 apostles.

In Serbian homes the traditional Christmas bread-cake, jug of wine, and lighted candle will be present thruout tomorrow. The cake is filled with a variety of seeds and one lucky coin. Whoever finds the coin in his piece of cake is expected to treasure it and have luck thruout the year.

The general Christmas custom in Serbian churches is to offer low mass at 5 o'clock tomorrow morning and solemn high mass at 10 or 10:30.

Critic Makes Special Plea for This Film

"HAPPY LAND."

A Twentieth Century-Fox picture, directed by Irving Pichel, featuring Don Ameche, Frances Dee, Harry Carey, Richard Crane, and Ann Rutherford, and presented at the Apollo.

By Mae Tinée.

Good Morning!

An Open Letter.

FATHERS and MOTHERS who
Have LOST a BOY in SERVICE
And whose HEARTS are SWAMPED in BITTERNESS:
"He was TAKEN AWAY before he EVER LIVED,"
You say. . . . "Before he HAD a CHANCE
To—build a scooter—for HIS son!
So MANY THINGS to see; PLACES to GO—but NOT FOR HIM!
He DIED before he EVER LIVED!"
Before another SAD DAY passes in your sad parade of days,
Please see this picture—"Happy Land."
It is FOR YOU!
A story of an AMERICAN TOWN, an AMERICAN HOME! . . . An AMERICAN BOY
Who, like YOURS, heard his COUNTRY'S CALL. . . .
It is the story of HIS PARENTS to whom
He did not return. . . . It is
A story full of COMFORT
And, tho you may not comprehend
How that can be, I beg of you—SEE "Happy Land!"

See you tomorrow.

Russian Trio's New Violinist Fills Role Ably

BY ALBERT GOLDBERG.

A trio is one of the most difficult of instrumental ensembles in which to obtain a proper degree of balance and proportion, and the Russian Trio, therefore, was faced with a major problem when Michael Wilkomirski, the former violinist of the group, parted company with his associates, Nina Mesirow Minchin and Ennio Bolognini, in midseason.

Where good fiddlers once inhabited every block, the choice is now limited, and the Russian Trio was fortunate to acquire as a replacement Herman Clebanoff, who was an excellent violinist when he was a member of the Chicago Symphony orchestra and later concertmaster of the Illinois Symphony and is just as good if not better now.

To judge by the results as demonstrated at the Arts Club yesterday morning, the Russian Trio certainly has not been harmed by the change and in some respects has materially benefited by it. Young Clebanoff has a sense of ensemble that instinctively adjusts itself to the musical pattern, permitting him to play a secondary role without becoming negative, and to take a firm lead without overpowering his colleagues.

This, added to Mrs. Minchin's solid and completely authoritative piano playing and Mr. Bolognini's tonally beautiful [but yesterday sometimes careless] way with a cello, made for a rewarding concert. Schumann's trio in D minor, like much of that master's music, implies more than it actually realizes. The performance was interesting, especially the inspired slow movement, in which the cellist sang with a tone of lustrous beauty. Turina's trio in B minor, Opus 76, is music of Spain's salons rather than of her gypsy quarters, but it has charm and color and was extremely well played.

Missions Women to Be Luncheon Guests Today

Mrs. Way-sung New, wife of the late internationally known orthopedic surgeon of China, will speak today in the La Salle hotel at a 12:30 p. m. luncheon arranged by the woman's department of the Church Federation of Greater Chicago for women delegates to the 50th anniversary meeting of the Foreign Missions Conference of North America.

Thru the Looking Glass

The lipstick shades of the future will be neither so numerous nor so varied but don't let it worry you. The shades we'll have will be the beautiful, basic ones. And maybe limiting the offerings to those is rather a good thing. Unusual shades can be dramatic but they also can represent a real makeup pitfall for the woman whose color eye isn't as keen as it might be.

Even with the basic shades women make mistakes, especially the younger girls who are in the first flush of excitement over being permitted to use rouge and lipstick and are apt to go in for effects that are blatant rather than artistic.

It's for those girls that we repeat the first principal of good makeup: It should be natural. Red lip rouge with orange cheek rouge is a serious sin against color harmony and accomplishes nothing in the way of facial beauty. It isn't chic, either.

There are some women, especially those with hair that is inclined toward the titian, who can wear lipstick and rouge with orange undertones, but even they are in the minority. We've never yet seen a woman of any coloring who could wear makeup keyed to both orange and the blue-red tones with any degree of success. The cheek rouge should match the lipstick shade almost exactly, or it can be lighter or deeper, but it must be keyed to the same basic shade.

And don't forget nail polish color, either. If you like the deep tones, do try to see to it that they're keyed to the shades that give color accent to your makeup. The brown tones won't look well with your rosy lip rouge and will create a minor pictorial discord that the smart woman always avoids.

Not all of us are born with a color sense or a keen eye for the nuances, but all of us can develop one if we merely are observant.

ELEANOR NANGLE.

On the Aisle

—By Claudia Cassidy—

Segovia Returns.

Andrés Segovia, supreme virtuoso among the guitarists, will make his first Chicago appearance in six years when he plays a recital at the Eighth Street theater Wednesday evening, Jan. 19. Before the war circumscribed the gifted Spaniard's travels, he had spent a decade touring the United States and building up an almost fanatical following, which spent the interlude of his banishment brooding over his records. Since his return this season, Mr. Segovia has played four New York recitals.

Andres Segovia.

A Coat, a Nail, and a Star.

"Flaneur" employs a post card, not one of those supplied by "3 Is a Family," to inquire, "And wasn't Charles Burrows delightfully quaint as Mr. Pim at Powers theater about 1922 or 1924?" Sorry, Mr. Pim passed me by in that incarnation. But investigation at the Civic proves that Mr. Burrows of 1944 is just as good offstage as on. Altho he does not make an entrance until 20 minutes of 10, he arrives at the theater at 7:30 in the taxicab provided, both ways, by Producer John Golden. As he wears no makeup to play the bumbling old doctor, he requires no dressing room, but merely hangs his frock coat on a nail he has hammered into the back of the set. The other actors pasted a star over the nail, and beneath that symbol of success Mr. Burrows sits until about five minutes before his cues, when he goes to hover closer to the stage, just in case. Otherwise, he sits there happily and absorbs the sounds and smells of theater, soaking up applause like sunshine. He was retired for a while, and he didn't like it. This is like coming home.

Leinsdorf's Last.

Eric Leinsdorf conducts his last concert with the Cleveland orchestra a week from Sunday afternoon, a pension fund affair with Helen Jepson and Charles Kullman as soloists. Then he goes into the army, "to be a good soldier and come back a general or something," and five conductors will finish his first but highly successful season at the head of a symphony orchestra. Most of the concerts will be taken over by Rudolph Ringwall, associate conductor. Others to appear are Frank Black, Vladimir Golschmann, Thomas Beecham, and Eugene Goossens. No announcement has been made about next season.

Names in the News.

Marc Connelly, the playwright of "Green Pastures" and other fame, will make his début as an actor Monday, playing the Frank Craven role in New York's revival of "Our Town." . . . Karin Branzell said yesterday this will be her last season with the Metropolitan opera, where she has sung contralto roles for 20 seasons, and Edward Johnson announced the immediate engagement of Ella Flesch, well known soprano who is a niece of the violinist, Karl Flesch. . . . Joan Shepard of "Tomorrow the World" is now a regular Quiz Kid. . . . Friday is war bond night at "Oklahoma!" . . . Boston reports on Mike Todd's "Mexican Hayride" speak right out about a smash hit, with "Bobby Clark wonderful." Isn't he always?

Sally Tells Offer of Shoes; Reports Furniture Needs

[Activities of the Sally Joy Brown department are sponsored by Chicago Tribune Charities, Inc.].

BY SALLY JOY BROWN.

Feminine readers who wear shoes, size 7AAA, will be interested in a recent letter from Mrs. Z.

"Dear Miss Brown:

"I have five pairs of women's shoes, size 7AAA, which I will be glad to give to any needy women able to wear that particular size but unable to purchase shoes." Interested readers may write to Mrs. Z. in care of this department. Mail will be forwarded to her.

A case worker has requested assistance for Mrs. B. She and her two small children previously lived in furnished rooms, but because she has found the cost prohibitive on the small income provided by a relief agency, she has located unfurnished quarters. However, she is in need of furniture of all kinds, including a dresser, floor covering, and articles for the kitchen and living room. Items from the near north and west sides can be transported with the least expense.

If any south side reader has a wheel chair which she no longer needs, we will be happy to have it for Mrs. A. She and her husband are both elderly and ill. He is also handicapped by blindness. Transportation can be arranged.

A case worker has requested assistance for Mrs. X., who is the mother of a boy, 3 years old. Because her income is so small, she has had to spend most of it for rent of a furnished room. She has been able to find a small apartment, which will be much less expensive but will require a heating stove and furniture of all kinds. Donations from south side readers would be the least expensive to move.

Smart Parents See the Child's Point of View

BY GLADYS HUNTINGTON BEVANS.

[Copyright: 1944: By News Syndicate Co., Inc.]

We and our small children are actually miles apart in our relation to the world we both live in.

I often wish it were possible for us to see with our children's eyes, hear with their ears, and then understand how they assimilate the evidence of their senses. Yet if we think about it, then use our imagination, and our memory and observe our children carefully, we can go far toward understanding them.

If you will try to get your child's viewpoint you can come close to him. He can't get yours, obviously; but you can, if you will take the trouble, get his.

Never mind abstract or popular ideas of obedience. Never mind what this relative or that family friend may think you ought to do: "Spank him!" "Make him mind!" and so forth. Deal with your child on the basis of trying to understand what he thinks and feels, and how things look to him. You'll be surprised at the amount of success and satisfaction, and pleasure in him that will follow.

What should be the result of your new, open-minded attitude of trying to learn what your child is like, and what he needs?

The result will be an understanding that he is not bad nor even trying to be; that he is new to all the things we take for granted in the material world and the world of people; and that it is a natural for him to want to find out all about everything, and over a period of years. This last means that he will be curious, eager, and constantly active. He must be so in order to learn.

Having found out these things, we see that it is our business to encourage and to satisfy all his natural impulses of curiosity and activity, as far as we can. We don't squelch them and repress them; instead we provide them with an outlet, within reason. If we do this with good judgment, then when we do need to say "No," when we need to control a situation, our child falls in with our desires, because he is not continuously frustrated at other times.

According to Culbertson

[Copyright: 1944: by Ely Culbertson.]

It is common practice for a declarer who sees that he has just one too many losing tricks, to run all his trumps and other winners in the vague hope that the opponents will hold on to the wrong card. Often, they do, but in most cases their problem is so simple that they can scarcely go astray. It is far better for the declarer to discover, if he can, some line of play that will make him, rather than an opponent, the master of the situation. For example:

West, dealer.
Both sides vulnerable.

NORTH
♠10 5
♥10 7 6 4 3
♦10 6 2
♣9 7 3

WEST
♠K Q J 8 7 6 3
♥A
♦7
♣J 6 5 4

EAST
♠4 2
♥K Q J 9 8
♦8 5 4
♣10 8 2

SOUTH
♠A 9
♥5 2
♦A K Q J 9
♣A K Q

The bidding:

West	North	East	South
3 spades	Pass	Pass	5 diamonds
Pass	Pass	Pass	

West led the heart ace and East, to show his approval, gave the emphatic come on of the heart king. West then shifted to the spade king. Declarer won, gazed despondently at his remaining losers in hearts and spades, and not seeing any better plan ran off every trump and club. The defenders, however, had no trouble with their discarding. West held spades and East kept hearts, and the contract was doomed.

Perhaps declarer was a bit myopic in his search for a better plan. It was certainly there!

South, after getting on lead with the spade ace, draws two rounds of trumps, but when West shows out, the third round must be deferred. The three club tricks are cashed, and now West is thrown in with a spade. It is not at all remote that West has the king-queen-jack of spades, considering his opening bid, which means that he, not East, will have to top dummy's spade ten; nor is it a long chance that he will have no more hearts [considering his failure to lead a second heart in response to East's frantic come on]. When West, as can be expected, must return a spade or a club, declarer safely ruffs with dummy's ten while he discards his remaining heart.

Send bridge problems to Culbertson, care of The Tribune. Inclose self-addressed stamped envelope.

WOMEN AND GIRLS
Help Supply Candy for Our Armed Forces
GOOD PAY 6-DAY WEEK
NO EXPERIENCE NECESSARY
Day, Night Work. Pleasant Working Conditions
EMPLOYMENT OFFICE HOURS:
Sun., 11 a.m.-4 p.m.; Mon., Tues., Wed., 7 a.m.-8 p.m.; Thurs., Fri., Sat., 7 a.m.-5 p.m.
BUNTE BROTHERS
3301 W. Franklin Blvd. (500 North)

Filet Chair Set

BY ELLEN BRUCE.

Filet crochet chair sets are attractive additions to any piece of furniture. The central motif of the back rest is an alert looking dog, while simple geometric figures are used for the arm rests. This group may serve as a dresser set or for individual tables. Fine white cotton is the medium suggested.

For instructions in crocheting the filet chair set, No. 1014, send 10 cents in stamps or coin, plus 2 cents to cover mailing cost, to the Needlework Bureau, Chicago Tribune, 220 5th avenue, New York City.

Woman's Musical Club to Have Program Today

Miss Elaine Desellem and Mrs. Margaret Lester will be special guests of Chicago Woman's Musical club at a 2 p. m. meeting today in the literary clubroom of the Fine Arts building. Evelyn Hunter, coloratura soprano; Dorothy Rice, pianist, and Thora Clark, dramatic reader, will give a program, which was arranged by Miss Adelaide Bradley. Mrs. Walter Jacobson is program chairman, and Miss Lillian Poenisch is social chairman.

Holidays Past, New Interests Take Spotlight

[Continued from page 15, column 1.]

of their daughter, Patricia Ann, to Lt. Leslie Thomas Maiman of the navy, son of Mr. and Mrs. Leo Maiman of Lake Forest. Miss Clark was graduated from the Convent of the Sacred Heart in Lake Forest and from the National College of Education in Evanston. Lt. Maiman, who is stationed in Chicago, is a graduate of Lake Forest college.

Col. and Mrs. Paul Henderson of Chapel Hill, N. C., formerly of Chicago and Washington, D. C., have announced the engagement of their daughter, Josephine, to Carles O. Humphries, son of Mrs. Wofford F. Humphries of Asheville, N. C. Miss Henderson is a granddaughter of the late Rep. Martin B. Madden of Illinois. She is a graduate of the National Cathedral school and now is a junior at Vassar. Her father is a former assistant postmaster general. Mr. Humphries, who is enlisted in the naval reserve, is a senior at the Cornell university medical college. He was graduated from the University of North Carolina.

At a tea at the Exmoor Country club recently Mr. and Mrs. Newton P. Frye of Glencoe announced the engagement of their daughter, Marilyn, to Corp. Edward John Barrett of the army, son of Mrs. Charles V. Barrett of Chicago. Miss Frye attended Connecticut college and took some special courses at Northwestern university. Corp. Barrett was in his senior year at Northwestern before going into service. He is stationed at Rapid City, S. D.

Mr. and Mrs. Edward William McDonnell of Winnetka recently announced the engagement of their daughter, Ann, to Ensign Donald Alan Riley of the naval reserve, son of Mr. and Mrs. Don W. Riley of Oak Park. Miss McDonnell attends Denison university, where her fiancé received his degree. At present he is on active duty in the Pacific.

Wedding News.

After a week's wedding trip at a skiing resort in the Pocono mountains in Pennsylvania, Lt. and Mrs. Gregory Huffaker will go to Philadelphia to live. The former Suzanne Adams and the army lieutenant, son of Mr. and Mrs. O'Bannon Huffaker of Dorchester avenue, were married Monday in the home of the bride's parents, Mr. and Mrs. Theodore Adams of Wilmette, with a reception following at the Kenilworth club.

The marriage of Miss Elizabeth Rose Corkell to Harold W. Knapp took place at 10:30 a. m. yesterday in St. Philip Neri's church, with an evening reception following in the home of the bride's parents, Mr. and Mrs. Paul Corkell of Euclid avenue. Mr. Knapp, son of Mr. and Mrs. Edward Knapp of Fort Dodge, Ia., is a petty officer, second class, in the navy.

Women's Press Group Holds Meeting Tonight

The Illinois Women's Press association will hear Fred Egbert discuss sources and subjects for newsworthy pictures at its first meeting of the new year tonight in the Cordon club. Miss Bernadine Bailey, president, will conduct the business session, and Miss Eunice Thompson will have charge of the program.

WILSON'S WEEKLY Bulletin
By George Rector
Food and Nutrition Consultant to Wilson & Co.

TO YOUR HEALTH—MY LADY

That oft-repeated remark of Mark Twain's "Everybody talks about the weather, but no one does anything about it," could have been applied in most homes to "good nutrition" not many years ago. True, many women read articles on nutrition, but too many did too little about applying this information in their daily menu-planning. Today, however, all this has been changed. One of our chief aims is "To Your Health—My Lady." To accomplish this, make little-used nutritious foods so palatable they may be served frequently.

EPICURE'S DELIGHT
Delight of epicures for centuries, kidney is just beginning to be discovered by the nutrition-wise homemaker. Once you realize how truly delicious kidney can be, you'll serve it often . . . in many different ways. Why not start now while it is on the point-free list?

TAKE YOUR CHOICE
It's a toss-up in my home between Broiled Kidney, Kidney Stew or Kidney Pie.
For broiling, select veal or lamb kidney. Wash, split lengthwise and soak in cold, salted water for ½ hour. Drain, remove tubes (scissors give quickest results), run a skewer through each half to hold the kidney flat, brush with Wilson's Certified Margarine and broil under a moderate heat for 10 to 15 minutes, turning once. Season with salt and pepper and serve at once. Easy as can be and what a treat!
Veal and lamb kidneys are most prized. One veal kidney will weigh about ½ lb. and will serve two. It takes from 8 to 12 lamb kidneys to weigh 1 lb., which serves 4.

Veal and Kidney Pie a Real Joy
½ lb. kidney
½ lb. boneless veal
¼ cup bacon drippings
1 small onion, sliced
3 cups water
3 tsp. Wilson's B-V
1 bay leaf
1 clove garlic
Sprig of parsley
1 cup celery, diced
1 cup carrots, sliced
2 cups potatoes, diced
4 tbsp. flour

Wash kidney, split lengthwise and soak in cold, salted water for ½ hour; drain, remove tubes and cut in thin pieces for eating. Cut veal in ½ inch cubes. Brown veal and kidney in Certified Bacon drippings or Bake-Rite Shortening, adding the onion just soon enough for it to get a golden brown by the time the meat is browned. Add water and Wilson's B-V which has been dissolved in a small amount of boiling water, bay leaf, minced garlic, parsley and vegetables. Simmer 45 minutes, thicken slightly with flour and pour into a casserole. Top with pastry, rolled thin, and bake in a hot oven, 425° F., about 20 minutes. Serves 6.

A SHORT CUT
When you're in a hurry, what's to keep you from serving this pie without the crust—saves fuel as well as time. The name of the dish will be changed to stew or ragout, but the flavor will be the same—mighty good! All this flavor plus excellent food value at the cost of not a single point.
Yes, it's really true that we in this country can be well nourished even under rationing if we plan wisely.
Thankfully yours,
George Rector

WANTED—HIGH SCHOOL GRADUATES
Uncle Sam needs you desperately. Enroll in the U. S. Cadet Nurse Corps at once. Get free training for your career and do your bit to shorten the war.

The Wilson label protects your table

Lectures Today

Helen Parker, "French Painting Under the Louis," 6:30 p. m., Fullerton hall, Art institute, free.

Miriam Wood, "Theodore Roosevelt—Naturalist," 2 p. m., Chicago Natural History museum, free.

Mrs. M. L. Purvin, "Broadway in Review," 12:15 p. m., Chicago public library, free.

The Rev. Edward V. Cardinal," "Martin Luther vs. Leo X.," 7 p. m.; round table discussion, "The Fate of the Conquered Nations," 8 p. m., Shell school, 31 East Congress street, free.

—AMUSEMENTS—

NOW THRU JAN. 15TH
NO PERFORMANCE SAT., JAN. 8th
Good Seats Available—All Prices!
4000 Seats Daily, $1.10 (Reserved)
SONJA HENIE
IN PERSON with Her ALL NEW HOLLYWOOD ICE REVUE
MAIL ORDERS ACCEPTED
PRICES $1.10, $1.65, $2.20, $3.30 (All Seats Reserved)
CHICAGO STADIUM
BOX OFFICE, 65 W. MADISON

STUDEBAKER TONIGHT at 8:30 LAST MAT. SAT.
LAST 4 TIMES
Clifton WEBB Peggy WOOD
Mildred NATWICK Haila STODDARD
BLITHE SPIRIT
NOEL COWARD'S Best Comedy
Eves., $1.10 to $2.75. Sat. Mat., $1.10 to $2.20 (Tax Incl.)
Beg. SUNDAY, JAN. 9—MAT. SAT.
GILBERT & SULLIVAN OPERAS
THE MIKADO—Sun., Jan. 9; Mon., Jan. 10; Sat. Mat. Jan. 15; Mon., Jan. 17; Sat. Eve., Jan. 22. COX & BOX and THE PIRATES OF PENZANCE—Tues., Jan. 11; Sat. Eve., Jan. 15; Tues., Jan. 18. TRIAL BY JURY and PINAFORE—Wed., Jan. 12; Wed., Jan. 19. IOLANTHE—Thurs., Jan. 13; Fri., Jan. 21. PATIENCE—Fri., Jan. 14. YEOMEN OF THE GUARD—Sun., Jan. 16. THE GONDOLIERS—Thurs., Jan. 20. RUDDIGORE—Sat. Mat., Jan. 22. Eves.: $2.75, $2.20, $1.65, $1.10. Sat. Mat.: $2.20, $1.65, $1.10 (Tax Inc.)

ORCHESTRA HALL
CHICAGO SYMPHONY ORCHESTRA CONDUCTOR DESIRE DEFAUW
TONIGHT AT 8:15—TOMORROW AT 2:15
Beethoven Overture, "Coriolanus"; Wagner Three Episodes from "The Ring of the Nibelung"; Dvorak Symphony No. 5, E Minor, "From the New World."
55c to $2.75. Service Men 30c

ORCHESTRA HALL SUN. AFT., JAN. 9
RECITAL BY PATRICIA TRAVERS
Young American Violinist
Tickets: 22c, 55c, $1.10, $1.65, $2.20—Tax Inc.

CIVIC OPERA HOUSE SUN., JAN. 23 3:30 P. M.
ONLY CHICAGO APPEARANCE
OSCAR LEVANT
Piano Soloist with Members of the Chicago Symphony Orchestra
HANS LANGE, Conducting
In a Popular Program
Seats Now Selling: $1.10, $1.65, $2.20, $2.75, $3.30.
Mail Orders Receive Prompt Attention
Phone Information, RANdolph 6933

CIVIC THEATRE Washington-Wacker ANDover 3330
NEXT TO CIVIC OPERA HOUSE
NIGHTLY INC. SUN. MATS. WED. & SAT.
HIT! NOW! 458 LAUGHS
JOHN GOLDEN presents
3 IS A FAMILY
By Phoebe & Henry Ephron
MATINEES WED.-SAT. $1.10 to $1.65

HARRIS TONIGHT 8:30 MATS. SAT. & SUN.
GEORGE ABBOTT'S FUNNIEST COMEDY
KISS and TELL
KATHARINE WARREN • CLAY CLEMENT • PATRICIA KIRKLAND
Evenings (Inc. Sun.), $1.10, $1.65, $2.20 and $2.75
SAT. & SUN. MATS., $1.10, $1.65 AND $2.20 (TAX INC.)

"GOOD NIGHT LADIES!"
BLACKSTONE
EVERY NIGHT
MATS. SAT. & SUN.
91 Record WEEKS
STUART ERWIN ★ SKEETS GALLAGHER

SELWYN TONIGHT 8:30 MATS. SAT. & WED.
"A FINE PLAY . . . cracks like a whip-lash—abounds with gusty humor."—Pollak, Times.
TOMORROW THE WORLD
ELISSA LANDI ★ PAUL McGRATH
EVES. (Incl. Sun.), $1.10 to $2.75; Wed. Mat., $1.10 to $1.65; Sat. Mat., $1.10 to $2.20 (Inc. Tax)

SAUCY! SPICY! SIDE-SPLITTING!
"UNEXPECTED HONEYMOON"
Eves., $1.10 to $2.75. Mats. Wed., Sat. at 2:30. Mat. Sun. at 3 p. m. Best Seats, $1.10
GREAT NORTHERN

CIVIC OPERA HOUSE TONIGHT 8:15
The Show of a Million Laughs
OLSEN & JOHNSON SONS O' FUN
Eve. (ex. Sat.), $1.10 to $3.30. Sat. Eve., $1.10 to $3.85. Saturday Matinees, 55c to $2.75
SEATS SELLING FOR 3 WEEKS ONLY

ERLANGER MATINEES WED. & SAT. 2:30 TONIGHT & EVERY NIGHT at 8:30
The NATION'S MUSICAL SENSATION
OKLAHOMA!

$50,000 in Awards... for Post-War Employment Plans

This answers your questions about the Pabst Awards

QUESTION: ***What are the Pabst Awards?***

ANSWER: The Pabst Awards are an important series of prizes, totaling $50,000, for Post-War Employment Plans. Announcement of the Awards was made on December 1, 1943, and competition for the Awards is now open.

QUESTION: ***Why have the Pabst Awards been established?***

ANSWER: The war is not yet won. Great battles, great dangers—perhaps great disappointments—still lie ahead on the hard and costly path to Victory. But with every passing day, the certainty of Victory increases. *It is not too early to prepare for Peace—to face and solve the new problems that Peace itself will bring.*

Of these problems, one of the first and greatest is JOBS.

Upon the answer to this vital post-war problem depends the future of our nation, and of all its citizens.

QUESTION: ***What is the purpose of the Pabst Awards?***

ANSWER: To bring about universal recognition of the critical importance of the Post-War Employment question; to stimulate intelligent planning for the lives and futures of Americans everywhere; to foster and encourage constructive thinking for the fullest measure of employment after Victory.

Through these Awards, we hope to provoke mature and responsible discussion, and thus to develop and assemble practical and workable plans and ideas for meeting one of the greatest problems of the Peace to come... and to make these plans and ideas available, *when they are needed*, for the benefit of all Americans.

QUESTION: ***Who will make the Awards?***

ANSWER: A distinguished Board of Judges, comprised of the following men:

CLARENCE DYKSTRA
President, University of Wisconsin

WESLEY C. MITCHELL
Professor of Economics, Columbia University

BEARDSLEY RUML
Treasurer, R. H. Macy & Company, and Chairman, Federal Reserve Bank of New York

A. F. WHITNEY
President, Brotherhood of Railroad Trainmen

Members of the faculty of the Economics Department of Columbia University will serve as consultants to the judges, and will also assist the judges in supervising preliminary judging to select those entries which merit consideration by the Board of Judges.

QUESTION: ***What Awards will be made?***

ANSWER:

SEVENTEEN AWARDS TOTALING $50,000 WILL BE MADE AS FOLLOWS

A First Award of $25,000
(Purchase Price) in United States War Bonds

A Second Award of $10,000
(Purchase Price) in United States War Bonds

Fifteen Additional Awards of $1,000
(Purchase Price) each in United States War Bonds

Winners will have the privilege of naming the particular series of United States War Bonds they prefer.

QUESTION: ***On what basis will the Awards be made?***

ANSWER: The Awards will be made solely on the basis of the value of the plans presented... not on literary merit. Manuscripts submitted should present *a workable and practical basis for the solution of the broad problems of Post-War Employment in America.* The winning entries will be those which, in the opinion of the Board of Judges, offer *the best and most constructive plans for Post-War Employment in the United States.*

QUESTION: ***Who sponsors the Awards?***

ANSWER: The Pabst Post-War Employment Awards have been established and financed by the Pabst Brewing Company of Milwaukee, Wisconsin, and Peoria, Illinois, in observance of the 100th Anniversary* of the founding of its business. However, the judging of entries and all related matters will be completely independent of the Pabst Brewing Company or any of its officers or stockholders.

The administrative details of the competition will be handled by the Pabst Post-War Employment Awards Committee under the supervision of George V. Denny, Jr., Moderator, America's Town Meeting of the Air, with offices at 551 Fifth Ave., New York.

** Since 1844, the Pabst Breweries have grown and prospered under the American democratic system. We are grateful for our success and would like to do our share in searching out solutions to the problems which will face our nation; so that all of us may continue to live in a prosperous, peaceful, active and advancing country.*

QUESTION: ***When does the Competition close?***

ANSWER: February 7, 1944.

QUESTION: ***To what practical use will the winning Plans be put?***

ANSWER: At the close of the competition, copies of the winning plans will be turned over to responsible officials of the Government. In addition, copies will be made available for study by any other agency—public or private—which concerns itself with the problems of Post-War Employment; and may be published, in booklet or other form, for distribution to the public.

RULES

1. Every citizen of the United States of America including members of the Armed Forces at home and abroad is eligible to compete for the Awards, except officers or employees of Pabst Brewing Company or its subsidiaries, or its advertising agency, instructors, administrators or students in the Economics Department of Columbia University. Likewise, no member of the immediate family of any of these groups is eligible.

2. Each entrant shall submit his own plan for stimulating Post-War Employment in the United States. Each plan shall be stated in not to exceed 2,000 words. The plan may be supported by such additional material as the entrant may decide to furnish.

3. All manuscripts must be written in English on one side of the paper, preferably by typewriter. Illegible entries will be given no consideration. Each manuscript must bear the entrant's signature, his home address, and normal occupation. However, during the final judging, entries will be identified by numbers only.

If an entry is submitted jointly by more than one person, the signature, home address and normal occupation of each of the persons must be given, and if such manuscript wins a prize the amount of the prize will be divided equally among those persons.

4. By submitting an entry in this competition, the entrant agrees to be bound by all of the provisions of these rules.

All manuscripts and plans submitted shall become the property of Pabst Brewing Company, which shall have the right to publish the manuscript and author's name, but not to the exclusion of the author. No manuscripts will be returned.

5. *Entries will be judged on the basis of the practical contribution they offer to Post-War Employment in the United States and not on literary merit.*

6. Prizes, as listed elsewhere in this announcement, will be awarded as determined by the Board of Judges. The decisions of a majority of the judges shall constitute and be the decisions of the Board of Judges and shall be final, conclusive and binding upon all persons entering the competition.

If the Board of Judges shall determine that two entries are tied for a particular award, each of the two entries will receive the full amount of that award. In the event of the death, resignation, inability or refusal to act of any one or more of the judges, the remaining judges may but shall not be required to select a successor or successors to fill any such vacancy.

7. Entries, to be eligible for consideration, must be mailed and postmarked not later than midnight, February 7, 1944, and, regardless of postmark, must be received not later than March 27, 1944. Neither Pabst Brewing Company nor anyone connected with the competition will be responsible for entries delayed, damaged, undelivered or lost. Address and mail entries to:

Pabst Post-War Employment Awards
551 Fifth Avenue, New York 17,
New York

Be sure to affix adequate postage.

Announcement of winners will be made on April 12, 1944, or as soon thereafter as judging can be completed.

8. The Board of Judges shall have the right to require any entrant to furnish satisfactory proof that he is the author of the manuscript and plan submitted by him.

9. Any further information regarding Pabst Awards may be obtained by addressing the Pabst Post-War Employment Awards, 551 Fifth Avenue, New York 17, New York.

PABST POST-WAR EMPLOYMENT AWARDS

551 FIFTH AVENUE, NEW YORK 17, NEW YORK

Copyright 1944, Pabst Brewing Company, Milwaukee, Wisconsin

SECTION TWO
SPORTS MARKETS

Chicago Daily Tribune

THE WORLD'S GREATEST NEWSPAPER

THURSDAY, JANUARY 6, 1944.

SUPERIOR 0200 PUBLIC INFORMATION SERVICE
SUPERIOR 0260 SPORTS BULLETIN SERVICE
SUPERIOR 0100 WANT ADS GENERAL BUSINESS
3 Tribune phone numbers for FASTER SERVICE

WISCONSIN, N. U. THREATEN ILLINOIS' TITLE

In the WAKE of the NEWS

(While Arch Ward is on vacation the Wake will be conducted by members of the sports staff.)

MAURICE [the Angel] TILLET, the unhandsome heavyweight wrestler from France, played a star game at forward for his country's soccer team in international matches. . . . Opponents claim he frightened them into defeat. . . . Mary Lou Lester of Nashville, who plays first base for Kenosha of the All-American Girls Softball league, used to be women's tennis champion of Tennessee. . . .

Mort Lindsey.

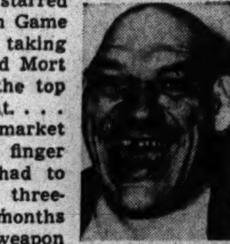
Maurice Tillet.

Fred Bujack of Detroit, who starred in the recent National Match Game Bowling tournament after taking over as a sub for the injured Mort Lindsey, owes his place in the top rank of bowlers to an accident. . . . While working in a meat market he lost the first joint of a finger on his bowling hand and had to switch from a two to a three-fingered ball. . . . A few months of practice with the new weapon raised his average from 180 to above 200. . . . The White Sox, if unable to move in on the Cubs' practice layout at French Lick again next March, will have to walk at least 10 times as far to another available field as they did last spring. . . . Lt. Richard Herrin of the Marine corps, stationed at Parris Island, S. C., was a rodeo steer wrestler before the war and he still likes to indulge in his spare moments when there is a longhorn handy. . . . Arthur N. Nehf, a marine captain and combat pilot, is a son of the old Giant and Cub pitcher. . . . The American Basketball league, operating in the east, is attracting the best crowds in its history.

Northwestern university, whose football team profited by the help of several trainee transfers from other Western conference universities, will know how its opponents felt no later than Saturday night. One of the Wisconsin starters in the opening Western conference basketball game for both schools will be Russ Wendland, last year's Wildcat captain. . . . Ray Lunny, who was blasting opponents out of California rings as a lightweight two years ago, has reported to the Manhattan Beach Coast Guard school, where he is a member of Lt. Comdr. Jack Dempsey's physical education staff. . . . Navy drew nearly 150,000 spectators to three night football games in Baltimore. . . . A reproduction of Lou Gehrig's scrapbook, which was maintained by Mrs. Gehrig, has been presented by Samuel Goldwyn to the Cooperstown [N. Y.] baseball museum.

Reclassified.

It's funny how you take someone for granted
And grow accustomed to him, day on day;
Yet, O how quickly you can reappraise him
When he comes home, reclassified 1-A.

Now Pop has worked so hard since we were married,
The years have passed, his temple's flecked with gray,
Yet none of us paid him the slightest heed till
The other day, when he came home 1-A.

Now . . . slippers wait, and pipe is filled at even,
His favorite food's prepared his favorite way—
Poor father never was so "bowed and scraped to"
Till he came home reclassified 1-A.
Helen Baird La Monte.

* *

It Takes All Kinds.

Since so much talk is going on in congress about the south seceding again, I wonder if I'd better head for home.—Homesick Tarheel.

Headline: "Truck in Bedroom Gives Couple Rude Awakening." Hypersensitive youngsters, I suppose.—Augie, the Miller.

* *

Do You Remember 'Way Back When:

We raised a hand as a signal for a street car to stop and it did?—Clif of Canterbury.

We piled into a bobsled, well insulated with straw and buffalo robes, and jingled out to grandma's for Sunday dinner in winter?—Carry from today.

We could pick up a stereoscope from almost any parlor table and thrill to views of Egypt's pyramids and California's big trees?—S. G. Wick.

* *

Pet Peeves.

The husband who wouldn't think of letting you pick out a tie for him but wants to choose every hat or dress you wear.—Wen Yon's Wife.

To be unable to understand what hubby says when he talks in his sleep.—Eve.

Double bass players who bring their instruments into crowded street cars.—Hi-Step-Stair.

* *

Things You Never Hear.

Are you sure you're getting plenty of heat?

Why, certainly, dear, bring the boys home with you. Dinner will be ready when you arrive.

Rich of I. H. C.

* *

Yeah, Wouldn't It?

Wouldn't it be something if we could elect some one to congress just once who really was a champion of the rank and file?

Doc Richards, Minn., '25.

Jest in Passing.

Wonder if our "Victory Polka" sounds like "swing" music to Adolf.

My cousin Helen should be well qualified for service in the WAVES or WACs. She has come thru five engagements.

If we are here to help others, what are the others here for?

Arnold Glasow.

* *

The Fear of Fame.

She was afraid of the fame he sought,
For if it came his striving way,
She knew that she would have to share
His love with every busy day.

She much preferred to do without
A mansion large and countless furs;
She wished him fame, but where is worth
If he would be no longer hers?

Frank H. Keith.

* *

Bill's Plenty Sore.

Item from the "Fifty Years Ago" column in the Elgin Courier via Em Bee Ell:

William Engelbrecht is not at all pleased to have it stated in an Elgin paper that he had a row in his saloon, engaged in a fight and fired his revolver. He has had no row with anybody, has not fired his revolver, and does not keep a saloon.

* *

Famous Bodies.

No———.
Some———.
Any———.
Betty Grable.

Al Morrison.

* *

The Wake Depends Upon Its Friends. Help! Help!

* *

Famous Last Words.

And for you ladies listening in——. —Jimmy Maloney.

How many games did you bowlers win last night?—Em of Harvester.

* *

So Do We.

Now that my son is reaching that certain age, for the first time in my life I realize how mother and father felt in 1917.—Gus Clark.

Ten Years Ago Today—The race for the Western conference basketball championship opened with Ohio State defeating Chicago, 42 to 32. . . . Urban [Red] Faber, the major league's one remaining spitball pitcher, announced to White Sox officials that he was ready for his 21st year of baseball.

NAVY PIER BEATS M'KINLEY PARK WRESTLERS, 16-14

Navy pier won its third wrestling match in four starts when it defeated McKinley park, 16 to 14, in the drill hall at the pier last night.

Three falls were scored, by Churran of McKinley in the 136 pound class; by Navy's Fitch getting in the 121 pound division, and by Navy's Cramer the third in the 145 pound match. Results:

Heavyweight—Mutter, McKinley, beat Curtis, Navy, 3-0; 175 pounds—Juergens, McKinley, beat Gingrich, Navy, 3-0; 165 pounds—Pfeiffer, McKinley, beat Vulcanoff, Navy, 3-0; 155 pounds—Connors, Navy, beat Murawski, McKinley, 3-0; 145 pounds—Cramer, Navy, pinned Eggert, McKinley, in 1:30, 5-0; 136 pounds—Churan, McKinley, pinned Wells, Navy, 2:41, 5-0; Sparano, Navy, beat Vevang, McKinley, 3-0; 121 pounds—Fitch, Navy, pinned Bocheneck, McKinley, 2:59, 5-0.

HOPPE TAKES 15-POINT LEAD OVER COCHRAN

Kansas City, Mo., Jan. 5 (AP).—Willie Hoppe of New York, world's three cushion billiard champion, was leading Welker Cochran of San Francisco 100 to 85 at the conclusion of the first two blocks of their 1,900 point nontitle match tonight.

Hoppe won the afternoon block 50 to 26 in 43 innings but bowed to the coast cue star 50 to 44 in 44 innings tonight. Since Cochran was behind in total points, play continued as the rules specified that one player had to score 100 points before the second block terminated.

When Hoppe accounted for his 100th point, the score for the night block was Cochran, 59; Hoppe, 50. High run was Hoppe's eight in the evening block.

4 BIG 10 GAMES ON TOMORROW NIGHT'S SLATE

Illini Five Is Host to Badgers.

BY WILFRID SMITH.

Illinois' basketball team, victor over Wisconsin in an overtime game in Madison Monday night, plays the Badgers again tomorrow evening in Champaign to conclude the series. This contest, because of the 45 to 43 score Monday and because the Illini are defending Western conference champions, tops the Big Ten program of four games tomorrow night.

Northwestern's fast moving quintet, which whipped Notre Dame and Great Lakes after losing the opener to Western Michigan, shares the court spotlight. The Wildcats established themselves as contenders in the coming race by their impressive showing against the Irish and the Bluejackets and Michigan's navy team will furnish the best measure of what Northwestern may be expected to do. Their game will be played in Ann Arbor.

Purdue Expects to Win.

Purdue comes to Chicago tomorrow night with every expectation of opening the conference season with victory. Iowa opens a two game series tomorrow night at Minnesota and the spirited pre-season play of the Hawkeyes makes them favorites, despite the home court advantage of the Gophers.

Illinois' task tomorrow night may be most difficult. While the Illini had the first game under control until the Badgers' final spurt which sent the contest into overtime, Russ Wendland, former Northwestern star who joined Wisconsin last week, did not break into the lineup until the second half. Wendland led the Wisconsin attack which tied the score. If Wendland, who scored seven points in the first game, plays 40 minutes tomorrow night, he may supply the punch needed for victory.

Stan Is Good, Too.

Stan Patrick, Illinois forward, scored 20 points against Wisconsin with eight field goals and four free throws. Three field goals came in the overtime period. These 20 points now give Patrick second place among the Illini shooters for the entire season. Patrick has a total of 70 points on 27 field goals and 16 free throws. Junior Kirk, freshman guard from Mount Vernon, Ill., leads the Illinois squad with 72 points scored on 30 field goals and 12 free throws.

Howie Judson, who pairs with Patrick at forward, is third with 57 points. Four players have won individual scoring honors in the seven games Illinois has played.

Otto's Sure to Start.

Northwestern probably will start John Ward, a sophomore from Green Bay, Wis., at forward with Otto Graham tomorrow night against Michigan. George Felt has clinched the center position and his work under the backboards largely is responsible for the Wildcats' control of the ball. Ben Schadler, Benton Harbor, Mich., sophomore will be one of the starting guards. The other will be either Jerry Carle, former Minnesota letter man, or Ronnie Schumacher, letter man from last year's Northwestern squad. Other guards are Don Clawson and Duane Sickels, who played end on the football team.

Indiana to Face Purdue.

Indiana opens its conference season Saturday night at Purdue. The Hoosiers have a pre-season record of five victories and three defeats. Ohio State is the only conference team which does not play this week.

The Northwestern-Wisconsin game in the Stadium Saturday night will be all important if the Wildcats defeat Michigan. The Badgers certainly figure to force the Wildcats to the limit, regardless of the outcome of the game in Champaign. De Paul and Chicago complete the double header.

College Basketball

LAST NIGHT'S RESULTS.

Drake, 48; Simpson, 30.
Wilson, 51; Joliet, 33.
Penn State, 37; New York U., 36.
Pennsylvania, 52; Princeton, 46.
Grand Rapids, 53; Kalamazoo, 52.
DePauw Pre-Flight, 69; Wabash, 49.
Yale, 61; Camp Thomas, 53.
St. John's, 45; C. C. N. Y., 38.
Cathedral [N. Y.], 42; Columbia Navy, 38.
St. Francis, 40; Cathedral [Brooklyn], 33.
Texas, 49; Southwestern univ., 48.
Mankato Teachers, 46; St. Olaf, 36.
Canisius, 53; Camp Curtiss, 29.
Fort Leavenworth, 43; Washburn, 33.
Drew, 75; Webb, 30.
Monmouth, 44; Macomb, 37.
Columbia, 49; Stevens Institute, 37.
Muhlenberg, 40; Swarthmore, 28.
Virginia, 39; North Carolina, 36.
Pittsburgh, 63; Carnegie Tech, 33.
St. Joseph, 68; Phil. Navy Yard Marines, 47.
Norfolk Navy, 61; Duke, 28.
West Virginia, 83; W. Virginia Tech, 28.
Peru College, 47; Bruning Air Base, 16.
Indiana State, 51; Evansville, 29.
Hobart, 70; Fort Ontario, 21.
Rice, 45; Taylor, 27.
Camp Ellis, 62; Toledo, 34.

GAMES TONIGHT.
Wheaton at Chicago Teachers.
St. Ambrose at Augustana.

COLLEGES EVADE FATALITIES IN 1943 FOOTBALL

Nine High School Deaths Shown in Survey.

Lafayette, Ind., Jan. 5 (AP).—There were only 10 deaths charged to football in the United States in 1943, and not a single one of them was due to injuries suffered on college gridirons, Dr. Floyd R. Eastwood, Purdue university professor, reported today.

Dr. Eastwood, who has compiled statistics on football fatalities for 12 years, said nine of last season's deaths were reported by high schools and one by an athletic club team. It was the second time that no deaths had been charged directly or indirectly to the college ranks, and the first time there were no fatalities in the sandlot classification.

67.7 Per Cent Decrease.

This year's total was a 67.7 per cent decrease from the 31 deaths in 1931, the year the survey started, and demonstrated, Dr. Eastwood said, that marked progress had been made in safeguarding the gridiron players. He pointed out that altho football is classed as a hazardous sport, safety statistics now show that it is not as dangerous as riding, driving, or walking on streets or highways.

Most football fatalities, Dr. Eastwood said, are due to head injuries, and he suggested that a committee of football coaches and college athletic officials explore researches made by the American and English armies on crash helmets with the view of remodeling football headguards. He also urged that coaches devote more time to the teaching of tackling because records demonstrated that nearly half of all football deaths occurred while tackling.

High School Deaths Higher.

High school deaths were higher the past season than at any time since 1937. Dr. Eastwood said this might have been a result of lack of a sufficient amount and quality of equipment.

No survey was made in 1942.

Leahy Praises Team; Rates It Best in Nation

South Bend, Ind., Jan. 5 [Special].—Five hundred and fifty football fans paid homage to the Notre Dame national football champions of 1943 tonight at the 24th annual testimonial dinner of the St. Joseph Valley Alumni club, and heard Coach Frank Leahy say of his team "Of one thing I am absolutely certain. In my opinion, no greater football team ever played on an intercollegiate gridiron than the Notre Dame team of last fall."

Praises Irish Coach.

Leahy's statements echoed the sentiments of other guest speakers of the evening, including coaches of three teams who faced the Irish last fall. Clark Shaughnessy, coach of the Pittsburgh team, referred to Leahy as "deserving of a place right alongside of Knute Rockne as one of the greatest football coaches of all time."

Lt. Tony Hinkle, whose Great Lakes team was the only conqueror of the Irish during the season, paid tribute to the team as being one of the best ever to wear the colors of the university. Hinkle said that he was one of the great synthetic alumni of Notre Dame when he wasn't opposed on the field to them, and mentioned that as such he was proud of the job done by Leahy and proud of the magnificent performance of the team during the season.

Lt. Comdr. Cook Attends.

Lt. Don Faurot, coach of the Iowa Preflight team, who was also a guest speaker, stated there was no doubt that this year's Notre Dame team was the No. 1 team of the nation, and that in his opinion "it was probably one of the greatest in the history of American football."

Other speakers included Lt. Comdr. Russell Cook of Great Lakes, Lt. Lawrence [Moon] Mullins of the Iowa Preflight school, and Wm. Fox Jr., sports editor of the Indianapolis News. Rev. John J. Cavanaugh, C. S. C., vice president of Notre Dame, represented the university.

UP IN THE AIR ABOUT IT

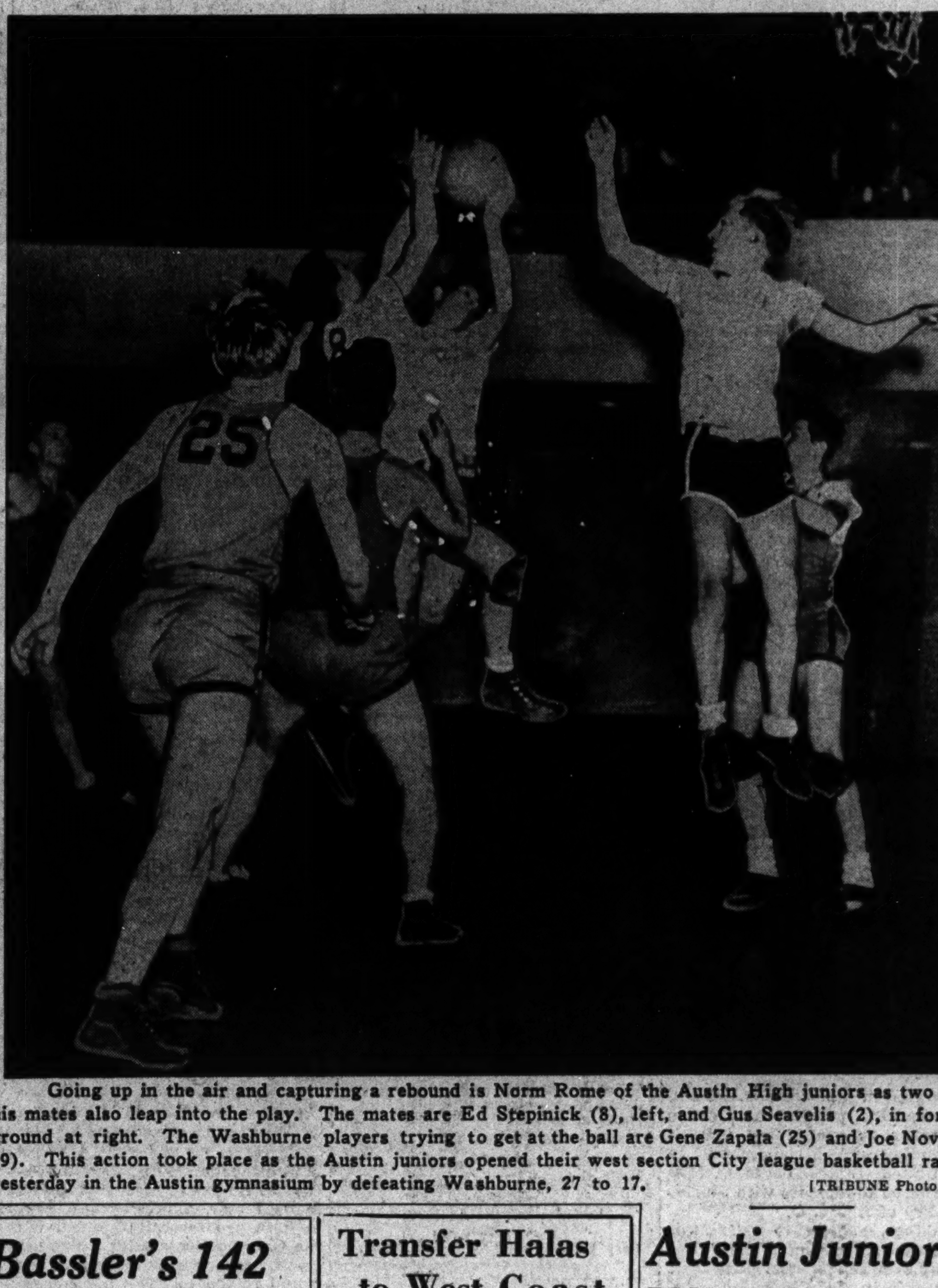

Going up in the air and capturing a rebound is Norm Rome of the Austin High juniors as two of his mates also leap into the play. The mates are Ed Stepinick (8), left, and Gus Seavelis (2), in foreground at right. The Washburne players trying to get at the ball are Gene Zapala (25) and Joe Novak (9). This action took place as the Austin juniors opened their west section City league basketball race yesterday in the Austin gymnasium by defeating Washburne, 27 to 17. [TRIBUNE Photo.]

Bassler's 142 Paces Golfers at Los Angeles

Los Angeles, Cal., Jan. 5 (AP).—The veteran Harry Bassler of Los Angeles put together a 72 and a 70 for a 142 to show the way to qualifiers today in the $12,500 Los Angeles Open golf championship.

Bassler's steadiness over the Fox Hills course, slowed by recent rains, enabled him to lead the 128 who will start off Friday over the Wilshire Country club course in the championship round. The event will close next Monday.

In second place a stroke behind, were Eddie Nowak of Inglewood, Cal., and Bobby Rosberg of San Francisco.

Among the 20 top notch performers exempt from the qualifying round were Johnny Revolta, Jug McSpaden, Willie Goggin, Ed Dudley, Leo Diegel, Harry Cooper, George von Elm, and Johnny Bulla. The top qualifiers:

Harry Bassler, Los Angeles, 72—70—142.
Eddie Nowak, Inglewood, 69—74—143.
*Bobby Rosberg, San Francisco, 70—73—143.
Ted Longworth, Glendale, Cal., 74—70—146.
Jerome Barber, Glendale, Cal., 74-70—144.
Zell Eaton, Los Angeles, 76—69—145.
Joe Robinson, Santa Monica, Cal., 74—74—148.
Art Bell, San Francisco, 69—76—145.
Mike Demassey, Moro Bay, Cal., 75—70—145.
Stanley Kertes, Los Angeles, 76—69—145.
Bob Hamilton, Evansville, Ind., 71—74—145.
Les Kennedy, Denver, Colo., 73—72—145.
*Dave McEvoy, Inglewood, Cal., 71—74—145.

*Denotes amateur.

WILSON DEFEATS JOLIET, 51 TO 33, IN LEAGUE GAME

Wilson defeated Joliet, 51 to 33, yesterday in an Illinois Junior College conference basketball game on the Wilson floor. It was the fourth triumph in five games for the home club. Wilson led 21 to 16 at half time. High scorer was George Raby, Wilson center, with seven field goals and one free throw for a total of 15 points.

Wilson [51].	B	F	P	Joliet [33].	B	F	P
Barnes.f	4	1	5	Condon.f	4	6	4
Excell.f	2	1	4	Graf.f	2	0	4
Raby.c	7	1	3	Cookas.c	1	0	5
Davis.g	3	2	5	Peterson.g	2	3	5
Heinrich.g	4	1	4	Semitekol.g	0	3	3
Drankpol.f	0	1	0	Futter.g	1	1	0
Thompson.g	0	0	1				
Stewart.c	1	0	0				
Little.g	1	0	0				
Brooks.f	0	0	1				

Transfer Halas to West Coast for New Duties

Norman, Okla., Jan. 5 (AP).—Lt. Comdr. George S. Halas, owner of the Chicago Bears professional football team, said today that he soon will leave his post as a navy physical training officer to report to a west coast station for a new assignment.

Halas for the last year has headed a toughening up program at the Norman Naval Air Technical Training school.

BRIZZOLARA AND MARSHALL TO PROTEST FINES

The $500 fines assessed by Commissioner Elmer Layden of the National Football league against two of the circuit's ranking officials for their alleged altercation at the pro championship playoff game in Wrigley field Dec. 26 will be protested.

Disapproval of Layden's disciplinary action was expressed by the two principals, George Preston Marshall, owner of the Washington Redskins, and Ralph Brizzolara, Chicago Bears' general manager, shortly after the commissioner's announcement Tuesday.

The bit of unscheduled performance at the title game occurred near the end of the first half when Marshall came over to the Bears' bench and was escorted from the field by the Bears' equipment manager.

George Strickler, league public relations director, said Marshall confirmed receipt of Layden's notice and advised him that he would protest the fine.

The league's annual winter meeting will be held Jan. 12 and 13 and the matter probably will be given a thoro airing. In the meantime, the fines have not been paid.

Wedding Bells Saturday for Orval Grove of Sox

Orval Grove of Maywood, 24 year old pitching ace of the White Sox, will be married to Catherine Sloan, 22, of 1364 East 48th street, in St. Ambrose Catholic church, 47th street and Ellis avenue, Saturday morning at 10:30 o'clock. Grove and Miss Sloan obtained the marriage license yesterday afternoon. Orval was turned down at the induction center last spring and placed in 4-F because of knee injuries.

Austin Juniors Win Opener in West Section

The Austin High school junior basketball team began its west section race in the City league by defeating Washburne, 27 to 17, yesterday in the Austin gymnasium. Forward Norm Rome led the Tigers with eight points gained on three baskets and two free throws.

After playing a 3 to 3 tie during the first quarter, the Tigers pulled away to a 12 to 7 half time advantage. They increased this in the third period by scoring nine points while holding the losers to two. Washburne outscored Austin, 8 to 6, in the final quarter.

Taft and Sullivan divided a north section double header on the latter's court. Sullivan, which tied Waller for the north section junior championship last season, defeated the visitors, 34 to 22, but lost the senior contest, 38 to 33, to the Eagles.

Austin [27].	B	F	P	Washburne [17].	B	F	P
Rome.f	3	2	4	Jemc.f	1	0	2
Lowe.f	1	1	4	Bernacci.f	2	3	3
Smoler.c	3	0	2	Nowak.c	1	1	1
Seavelis.g	2	0	1	Puzzo.g	0	0	1
Flink.g	1	2	0	Jarocki.g	0	1	3
Stepnick.f	0	1	0	Heinrich.g	0	0	1
Bondi.g	0	0	1	Rosa.g	0	0	1
Olsen.g	0	1	0	Beck.g	2	0	0

Taft [38].	B	F	P	Sullivan [33].	B	F	P
Berns.f	8	2	1	Brandt.f	5	1	2
Sieberman.f	2	1	4	Fienfeld.f	1	0	3
Jurgensen.c	1	1	2	Leavitt.c	5	1	3
Piekarski.g	3	1	3	Marks.g	4	1	4
Zurkowski.g	0	0	1	Quinlan.g	0	0	4
Anda.f	2	1	3				
Berry.g	0	1					

[Juniors.]

Sullivan [34].	B	F	P	Taft [22].	B	F	P
Broad.f	4	0	3	W.Mikos.f	2	0	4
Warsaw.f	4	1	1	Williams.f	1	1	0
Duetsch.c	0	1	1	Avery.c	1	1	4
Nicholin.g	3	1	0	Walden.g	4	0	2
Cerrity.g	1	0	0	Tholin.g	0	1	2
Flack.c	2	1	1	B.Mikos.f	0	1	2
Greenfield.g	1	1	2	Wickinski.f	0	0	1

Service Scores

LAST NIGHT'S RESULTS.

Fort Sheridan, 75; Harnischfeger, 50.
Fort Sheridan WACS, 37; Harnischfeger Girls, 17.
Norfolk Navy, 57; Camp Peary, 39.
Boston Coast Guard, 60; Camp Endicott, 53.
North Carolina Preflight, 67; Maxton Army, 39.
Curtis Bay Coast Guard, 51; Fort Belvoir, 30.
Fort Benjamin Harrison, 61; Anderson Durgans, 34.
Great Lakes Negro Varsity, 67; Wehr Steel, 41.
Northwestern U. Radio, 48; Camp Skokie Valley, 33.

GAMES TONIGHT.
Fort Sheridan at Great Lakes.
Allen-Bradley at Camp McCoy.

FADING HAWKS PLAY TONIGHT ON TORONTO ICE

Wings, Rangers Next on Chicago's Schedule.

BY EDWARD BURNS.

The Chicago Blackhawks probably shudder when they are reminded of it, but the season won't be half over until after their hockey game with Detroit Red Wings in Detroit next Sunday night. And before that they must play the Toronto Maple Leafs tonight. Canadian boys are brought up on ice but the way the Hawks are going they surely must be longing for the flowers that bloom in the spring, tra-la.

The game tonight has some historic elements, in that it is to be played in Toronto. Toronto is that wonderful city where the Hawks actually won a road game. Back on Nov. 13, it was, and well the boys remember it. They have not since won away from home and probably never will, with the timid ensemble they now have on tour.

Hawks Just Amble on.

Other teams seem to be making deals to bolster them but the Hawks are just stumbling on, wondering what's happened to Eveleth [Minn.] High school, which produced goalies like Frank Brimsek, Sammy LoPresti, and Mike Karakas. And speaking of other teams making deals, the Red Wings and the Boston Bruins pulled a good one yesterday, right in the department where the Hawks are weakest. The Red Wings swapped Pat Egan for the Bruins' great old timer, Flash Hollett. It was a straight player deal, it was announced.

Hawk headquarters reported the club had been bidding for Hollett but were squelched because they offered money but had no player they could or would spare.

Sixth Meeting Tonight.

The 6 to 4 whipping the Hawks absorbed Tuesday night in Boston also brought forth the defense situation on the Hawks anew and led to new hints that Art Wiebe, the Alberta baker boy, might be with the team when it resumes at home on Jan. 16. There were those who claimed, in a waggish way, that this particular Wiebe loaf was beginning to get a little stale. Wiebe held out last season but did report on Dec. 20, and managed to get in 33 of the team's 50 games. The best he could to this campaign would be under half the team's matches.

The meeting of the Hawks and the Leafs tonight will be their sixth of the season. Of the four home games the Hawks have lost this year two have been to the Leafs, two out of three. In Toronto, however, the teams have split even, the Hawks winning on Nov. 13 on the aforesaid historic occasion, but later taking an 8 to 4 peppering.

Play New York Next.

The Hawks will be facing Goalie Paul Bibeault for the first time this year. Two weeks ago Bibeault was discharged from the Canadian army, and it was thought that the Montreal Canadiens, who owned him, would peddle him to the Hawks. But he went to the Leafs in a good old hands-across-the-provinces deal that caused anguished yelps from the thwarted Hawks.

The Hawks have some hopes of winning in Toronto but haven't won in Detroit in several years. After their Detroit game they will go to New York where they will play a week from tonight. The wobbly Rangers thrashed them, 7 to 6, the last time they were in New York. They will face the Canadiens when they return home on Jan. 16. The Canadiens socked them, 4 to 0, in the last game played in Chicago, New Year's night.

CRIMMINS MUST STAND TRIAL FOR MANSLAUGHTER

Detroit, Mich., Jan. 5 (AP).—Traffic Judge Thomas F. Maher today ordered Johnny Crimmins, one of the country's outstanding bowlers, held for trial on a charge of involuntary manslaughter in connection with the fatal injury of Vincent Ereaux Dec. 19.

Witnesses at Crimmins' hearing related that Ereaux, a Detroit street railway coach operator, was struck by Crimmins' speeding automobile as he stood at Warren and St. Jean avenues at 2:30 a. m., waiting for transportation to his home.

TEAM ENTRIES POURING IN FOR SILVER SKATES

Big Field Assured for 27th Derbies Jan. 15-16.

Team entries for the 27th Silver Skates Derbies in Garfield park, Jan. 15 and 16, were received yesterday from Clark playground, 4615 Jackson boulevard, and Sherwood playground, 327 West 57th street. Entries for the eight Derbies will be accepted until Monday midnight.

Emil Skala, director of Clark playground, entered 16 boys in two of the five Derbies. These west side youngsters will compete in the boys' midget and juvenile Derbies. Those under 12 years of age are eligible for the midget class, while boys 12 and 13 years of age will compete in the juvenile division.

Sherwood Enters 21.

Twenty-one boys and girls will represent Sherwood playground, according to the entry lists submitted yesterday by Ida Meyers, instructor. Nine girls will skate in the preliminaries in the girls' junior division for those under 16 years of age. The remaining entries are listed in the boys' midget, juvenile, and junior classes.

All amateur skaters are eligible to enter the Silver Skates Derbies, which are sponsored by The Chicago Tribune Charities and are sanctioned by the Illinois Skating association. There is no entry fee, but skaters 16 years of age must register with the association. Registration may be made on the day of the preliminaries.

Champions Must Move Up.

Champions may not defend their titles, but they are permitted to skate again if they move to the next higher age division. This rule, the only rule for the Derbies, automatically bars the senior champions each year from further competition.

Luetta Du Mez of the Catholic Youth organization skating team, who won the girls' intermediate silver skates Derby last year, cannot skate in this division Jan. 16 for this reason. She will compete in the senior girls' Derby, however, which is contested at 1 mile. The intermediate race is at ½ mile.

Rita Can Compete Again.

Rita Janet of the Northwest Skating club is a candidate for the girls' intermediate championship this year. She raced in this class last season and won the first semi-final, but was beaten in the championship race. Since she did not win the title she retains the right to compete in the same class.

In the Peirce playground Derbies last Sunday Miss Du Mez won the 220 yard and ¼ mile races. In the latter event Miss Janet was third.

WILLIAMSPORT SEEKS BERTH IN EASTERN LEAGUE

Williamsport, Pa., Jan. 5 (AP).—The Eastern Baseball league will meet in New York Jan. 16, President Thomas H. Richardson announced, to act on a proposal of Joe Cambria, co-owner of the Springfield, Mass., league franchise, to transfer it to Williamsport.

Cambria declared this city has the inside track on obtaining the franchise this season after a conference with Richardson here last night.

"I believe the league will go along on the transfer," Richardson stated, while baseball circles reported a group of fans will be called together after the league session to consider any proposal by Cambria.

Williamsport dropped out of the Eastern league at the end of 1942 because of transportation difficulties.

Adali and Talun to Top Marigold Mat Show

Ali [The Terrible Turk] Adali, making his first appearance in the Chicago area in three years, will meet Wladyslaw Talun, 6 foot 8 inch, 308 pound Polish giant, in the main event of a five bout wrestling program to be presented by Promoter Benny Reuben Tuesday night in Marigold Gardens. Rudy Hoffman, ex-Northwestern university athlete, will meet Nick [The Greek] George, in one of the supporting bouts.

Negro Sailor Five Beats Milwaukee Wehrs, 67-41

The Great Lakes Negro varsity basketball team, led by James Brown, former Southern university player, who scored eight field goals and four free throws for 20 points, gained its eighth victory in 10 starts as it handed the Wehr Steel company quintet of Milwaukee its fourth loss in nine games, 67 to 41, at the naval station last night.

SILVER SKATES DERBY

Please enter me in The Chicago Tribune Silver Skates Derby to be held Jan. 15 and 16 in Garfield park.

Name ....

Address ....

City ....

Club (if any) ....

Age.......... (Prizes will not be awarded winners until certificate of age is presented.)

Place cross in square opposite race you wish to enter. A skater may compete in only one division. Print name plainly in pencil. Entries close at midnight, Jan. 10, with Wilfrid Smith, Sports Department, Chicago Tribune.

☐ Men's Senior, 18 and over	☐ Boys' Midget, under 12
☐ Boys' Intermediate, 16-17	☐ Girls' Senior, 18 and over
☐ Boys' Junior, 14 and 15	☐ Girls' Intermediate, 16-17
☐ Boys' Juvenile, 12 and 13	☐ Girls' Junior, under 16

THE GUMPS

SMILIN' JACK

They'll Bear Watching Jan. 15

When Silver Skates are passed out after the 27th annual Tribune Derbies in Garfield park Jan. 16, this pair of speedsters hopes to be on the receiving end. Rita Janet (left) is a star for the Northwest Skating club and Luetta DuMez (right) won the girls' intermediate championship for the C. Y. O. last year. [TRIBUNE Photos.]

Hart Retains No. 1 Rank in Girls' Tennis

Merion, Pa., Jan. 5 (AP).—Doris Jane Hart, Miami, Fla., schoolgirl, again heads the United States junior girls' tennis rankings, Mrs. Harrison Smith, chairman of the national girls' ranking committee, announced today. Miss Hart won the national crown the last two years at the Philadelphia Cricket club, St. Martins, Pa.

Unbeaten in junior ranks last season, the 18 year old tennis queen also ranks as one of the nation's outstanding women contenders. In the United States doubles, Miss Hart shared top honors with Shirley June Fry of Akron, O.

Rankings, subject to ratification at the annual meeting of the United States Lawn Tennis association later this month in New York, follow:

United States Girl Singles.

1—Doris Hart; 2—Dorothy Head, Alameda, Calif.; 3—Shirly Fry; 4—Betty Rosenquest, South Orange, N. J.; 5—Lillian B. Lopaus, New York; 6—Marjorie J. Waite, Atlanta, Ga.; 7—Gloria Evans, Upper Montclair, N. J.; 8—Louise Snow, Bakersfield, Cal.; 9—Margaret Carey, San Diego, Cal.; 10—Constance Clifton, New Smyrna, Fla.; 11—Barbara Schofield, San Francisco, Cal.; 12—Barbara T. Talmadge, Santa Monica, Cal.; 13—Joanne Dunn, Des Moines, Ia.; 14—Noren Haney, Greenwich, Conn.; 15—Nancy Slaughter, Pensacola, Fla.; 16—Elaine Passow, Chicago; 17—Margaret Varner, El Paso, Tex.; 18—Elsie Coates, Bayville, Long Island, N. Y.; 19—Jean Rockey, Westfield, N. J.; 20—Barbara Wilkins, New Rochelle, N. Y.

United States Girls' Doubles.

1—Hart and Fry; 2—Rosenquest and Lopaus; 3—Head and Schofield; 4—Waite and Slaughter; 5—Cary and Talmadge; 6—Evans and Clifton; 7—Rockey and Wilkins; 8—Dunn and Bertha Scott, St. Louis, Mo.; Snow and Ruby Matejka, Brownsville, Tex.; 10—Betty Coumbe, Westfield, N. J., and Norma Defferman [home town unavailable].

Warneke Passes Screen Tests; Awaits Draft Call

Hot Springs, Ark., Jan. 5 (AP).—Lanky Lon Warneke, veteran Chicago Cub pitcher, took his preliminary examination at his local draft board tonight and announced he was ready "to toss hand grenades at Hitler and Hirohito." Warneke, who is married and has two children, will be 35 in March. He has not been reclassified 1-A but he said he was notifying the Cub management not to count on him for spring training.

EXHIBITION HOCKEY.

Detroit Red Wings, 8; Coast Guard Cutters, 3.

Prep Basketball

YESTERDAY'S RESULTS.
City League.
Juniors.

Austin, 27; Washburne, 17.
Sullivan, 34; Taft, 22.
Lamont, 29; Orland Park, 13.

Seniors.

Taft, 38; Sullivan, 33.
Lamont, 40; Orland Park, 36.

GAMES TODAY.
City League
Juniors and Seniors

Senn at Amundsen.
Schurz at Lane.
Bowen at Calumet.
Fenger at Parker.

Seniors

Farragut at Du Sable.
Gage Park at Kelly.
Phillips at Manley.
Harrison at Dunbar.
Tilden at Lindblom.
Austin at Washburne.
Medill at Tuley.
Foreman at McKinley.

Juniors

Wells at Crane.

Indiana.
Northern Indiana Conference.
Western Division.

Gary Emerson at Gary Horace Mann.

DE PAUW NAVAL QUINTET BEATS WABASH, 69 TO 49

Greencastle, Ind., Jan. 5 [Special].—Paced by Bob Cook, former University of Wisconsin freshman, the DePauw Navy V-5 basketball team tonight scored its 11th victory as it defeated the Wabash college quintet, 69 to 49.

DePauw V-5 [69].	B	F	P	Wabash [49].	B	F	P
Cook,f	11	4	2	Jones,f	2	0	0
Nemes,f	2	1	2	Herring,f	7	2	2
Cartier,c	6	1	1	Johnson,c	3	2	3
Waldron,g	5	2	1	Paligraf,g	2	2	2
Weiger,g	5	2	4	Meyer,g	1	2	0
Polum,f	0	1	2	Coryea,f	0	0	0
Cummins,f	0	0	1	Chapin,g	3	2	3
				Marshall,f	1	1	2
				McKenna,g	0	0	2

Foley, Sticklen Pace 75-50 Victory by Fort Sheridan

Led by Dick Foley, University of Illinois freshman star who reported to Fort Sheridan Tuesday afternoon, and Bill Sticklen, formerly of Notre Dame, the Fort Sheridan Soldiers defeated the Milwaukee Harnischfegers, 75 to 50, in the post gym last night. Sticklen topped the Soldiers with 20 points and Foley had 18. Jack Dentinger, giant Harnischfeger center, made 32 points. The Fort Sheridan WACs defeated the Harnischfeger girls, 37 to 17,

Vikings, Spartas to Play in Winnemac Park Jan. 16

The Vikings and the Spartas will meet Sunday, Jan. 16, in Winnemac park stadium to play their second round soccer match. The site was determined last night at a meeting of Fred Netto, national soccer commissioner; Jocke Johanasen, manager of the Vikings, and Fred Prchal, manager of the Spartas. The game will be started at 2:30 p. m., with the winner likely to face the Falk corporation team of Milwaukee.

LOOK FOR
Sportswear
Firearms
Pet Shops
IN THE RED BOOK
Chicago's Classified Telephone Directory

Today's Selections

TROPICAL PARK, CORAL GABLES, FLA. [Fast.]

1—Reformatory, Son Islam, Carlisia.
2—Dispatch, Miss Freedom, Payable.
3—Wise Decision, Ringle, Great Albert.
4—Stitch Again, Romulus, Valdina Pledge.
5—TETRAGAL, Easy Blend, Fairly Fly.
6—Ariel Flight, Coley Bay, Merodach.
7—Little Bolo, Squadron, Weigh Anchor.
8—Darby Du, Sunspark, Snow Apple.

FAIR GROUNDS, NEW ORLEANS LA. [Fast.]

1—Bill G., Marogay, Don Devite.
2—Afghanistan, King Leroy, Azizi.
3—Templet, Scared Cards, Slaver.
4—Arnel, Valdina Date, Easy Quero.
5—Air Raider, Dehaven, Blues Singer.
6—Volcano, Havaheart, War Reward.
7—DUOLC, Witchwork, Darby Drucelle.
8—Patriot, Yannie Sid, Dingmans.

FAIR GROUNDS RESULTS.

FIRST RACE—Purse $1,000, claiming, 4 year olds and up, 6 furlongs:
Connaught, 123; Bailey.. 5.40 3.00 2.40
Flash Town, 118; Cook.. 3.80 3.00
Lost Gold, 124; Strange. 3.00
Time, 1:14 4-5. Joss Stick, Hi-Fy, Golden Goose, Belplay, Pomcaluiso ran.

SECOND RACE—Purse $1,000, claiming, 4 year olds and up, 6 furlongs:
Gummed Up, 118; Ford..13.20 6.80 4.80
Donnagina, 110; Dodson. 18.40 12.80
Sonny Casey, 119; McC'd'n 4.80
Time, 1:14 3-5. Gabe, Black Flame, Purcellville, Rangle, Leo's Brandy, Count Chat, Veiled Prophet ran.

THIRD RACE—Purse $1,000, claiming, 4 year olds, 1 mile and 70 yards:
Tower Lass, 108; Jemas. 5.80 3.00 2.20
Victory Play, 105; Hasl't 3.20 2.60
Dorothy's Boy, 113; Cook 4.20
Time, 1:48 1-5. Playful Star, Freespender, Tower Miss, Halcyon Girl ran.

FOURTH RACE—Purse $1,000, claiming, 4 year olds, 1 mile and 70 yards:
Tell Well, 108; Murphy.. 9.80 4.40 2.80
Burn's Chips, 108; Bailey 3.20 2.40
Kate's Silver, 103; Wesr'n 3.20
Time, 1:47 2-5. Bip, Georgia Tod, Sunarc, Boston Miss ran.

FIFTH RACE—Purse $1,000, claiming, 4 year olds and up, 1 1-16 miles:
Sissie Smith, 118; Jemas. 9.20 6.00 4.20
†Pete Jr., 121; Cook...... 8.60 6.00
Conowingo, 115; Strange. 8.40
Time, 1:49 3-5. Rodimic, Mack's Prince, Ibex, Wise Father, Kirwin ran. †Erroneously carried in entries as Prince Jr.

SIXTH RACE—Purse $1,200, allowances, 4 year olds and up, 1 1-16 miles:
Tideover, 113; Alfonso..62.60 26.00 7.60
Rex, 110; Bailey 6.60 4.00
Bushwhacker, 120; Burns 2.60
Time, 1:49 1-5. Constant Aim, Swain, Latent, Momo Flag, Jean Ferrante, Penobscot Bay ran.

SEVENTH RACE—Purse $1,000, claiming, 4 year olds and up, 1 1-16 miles:
Hi Duke, 116; Gonzalez 43.60 13.00 9.40
*F. Player, 111; Haslett 11.80 11.80
*More Stings, 110; M'phy 11.80
Time, 1:49 2-5. Bull Whip, Stop Harping, Tensleep, Prime Donna, Due Sport, Spirit, Detroit Bull, Cherry T., *Sir Talbot ran. *Field.

EIGHTH RACE—Purse $1,000, claiming, 4 year olds and up, 1¼ miles:
DorothyD.K..106;Wes'yn.19.20 7.80 5.40
High Plaid, 116; Cook.. 10.80 5.00
Dissension Sir.116;McCd'n 4.20
Time, 1:57 4-5. †Materialize, Moneyhill, Brown Flower, Tomoca, More Refined, Lady Lyonors, Helen's Boy ran. †Finished third but was disqualified.

BRONKO TO TRY EXPERIMENTAL RETURN TO MAT

Minneapolis, Minn., Jan. 5 (AP).—Bronko Nagurski, former Minnesota football star, who staged a comeback in pro football this fall with the Chicago Bears after a five year layoff, announced today he also would return to wrestling competition.

Nagurski said he had agreed to headline a wrestling card here next Tuesday against an opponent yet to be selected. It will be his first wrestling appearance in 20 months. The bout will be in the nature of an experiment, he added, and he will decide after another engagement or two whether to continue wrestling.

TROPICAL PARK ODDS & JOCKEYS

FIRST RACE—Purse $1,000, claiming, 4 year olds and up, 6 furlongs:

Horse.	Wt.	P.P.	Jockey.	Odds.
Call to Colors	109	1	No boy	7-1
Reformatory	104	2	No boy	3-1
Bunny's Billie	97	3	Pucci	20-1
Briar Sharp	112	4	Adams	6-1
Son Islam	107	5	Phelps	3-1
Bulrushes	109	6	Roberts	2-1
Carlisia	109	7	Atkinson	12-1
Little Nelms	107	8	Cretchfield	20-1
Zouave	107	9	No boy	20-1
Friars Scout	104	10	No boy	4-1

SECOND RACE—Purse $1,000, claiming, 3 year old maidens, 6 furlongs:

Horse.	Wt.	P.P.	Jockey.	Odds.
Payable	111	1	Caffarella	3-1
Silk	106	2	Bernardo	10-1
Captain Tower	116	3	No boy	12-1
On the Double	107	4	No boy	15-1
Colonel Gus	116	5	Eads	12-1
Busy Madeline	109	6	No boy	10-1
Dispatch	112	7	Atkinson	2-1
Miss Freedom	111	8	Day	15-1
Silver Donna	111	9	Adams	15-1
Tetra Lily	107	10	No boy	1-1
Treaty Girl	109	11	No boy	15-1
Dallas Park	111	12	No boy	12-1
War Struggle	112	13	No boy	15-1
Tommy's Girl	107	14	Lindberg	12-1
Keenan	111	15	No boy	4-1
Valdina Amazon	111	16	No boy	8-1
Revive	116	17	No boy	6-1
Expose	102	18	Gerlock	20-1

THIRD RACE—Purse $1,000, claiming, 4 year olds and up, 6 furlongs:

Horse.	Wt.	P.P.	Jockey.	Odds.
Richard W.	107	1	No boy	15-1
Wise Decision	110	2	Rienzi	3-1
Back Tooth	104	3	No boy	12-1
Ringle	112	4	No boy	3-1
Great Albert	115	5	Lindberg	6-1
Hayride	109	6	Kirkpat'k	10-1
Chalara	100	7	No boy	12-1
Witchwater	108	8	Skoronski	8-1
Circus Wings	107	9	Bletzacker	2-1
Cherriko	107	10	Haskell	3-1

FOURTH RACE—Purse $1,200, claiming, 4 year olds, 6 furlongs:

Horse.	Wt.	P.P.	Jockey.	Odds.
Valdina Pledge	106	1	Duncan	12-1
Kings Glory	101	2	No boy	8-1
Captain Ruth	108	3	No boy	6-1
Lord Bart	105	4	Permane	2-1
Romulus	113	5	Roberts	4-1
Betty Leon	105	6	Atkinson	12-1
Bass Fiddle	105	7	Phelps	2-1
Chance Cross	110	8	No boy	10-1
Stitch Again	110	9	Lindberg	2-1
Mae Case	105	10	No boy	8-1
Listing	110	11	Skoronski	10-1
Uh Huh	105	12	Brennan	6-1

FIFTH RACE—Purse $1,200, claiming, 4 year olds and up, 6 furlongs:

Horse.	Wt.	P.P.	Jockey.	Odds.
Woof Woof	115	1	Roberts	2-1
Fairly Fly	110	2	Bierman	8-1
Tetragal	105	3	Permane	2-1
Two Kick	115	4	Balzarette	8-1
Try Flying	115	5	No boy	6-1
Teentee	113	6	Morrissey	4-1
Peto Gino	110	7	No boy	10-1
Easy Blend	115	8	Trent	3-1
Polymelior	110	9	Phelps	12-1
Roman Nymph	108	10	No boy	10-1
Billy O.	115	11	McMullen	8-1
Mae James	108	12	No boy	12-1
Urge Me	110	13	Deering	10-1

SIXTH RACE—Purse $1,500, allowances, 3 year olds, 6 furlongs:

Horse.	Wt.	P.P.	Jockey.	Odds.
Coley Bay	110	1	Thompson	2-1
Libyan Star	105	2	Roberts	15-1
Red Emileo	105	3	No boy	10-1
Ariel Flight	113	4	Skoronski	4-1
Merodach	113	5	Atkinson	3-1
Silent Hero	106	6	McCoy	8-1
Air Patrol	110	7	Root	6-1
Spring Morning	111	8	Adams	12-1
Instructor	110	9	No boy	3-1
Freezout	113	10	Lindberg	1-1

SEVENTH RACE—Purse $1,000, claiming, 4 year olds and up, 1 1-16 miles:

Horse.	Wt.	P.P.	Jockey.	Odds.
Milk Flip	116	1	Thompson	3-1
Short Shrift	108	2	Smith	8-1
Weigh Anchor	116	3	Breen	2-1
Landslide	111	4	Permane	10-1
Millo	116	5	No boy	10-1
Little Bolo	116	6	Adams	2-1
Flying Silver	106	7	Phelps	6-1
Strolling Easy	111	8	McMullen	15-1
Squadron	111	9	No boy	4-1
Gala Light	113	10	No boy	6-1

EIGHTH RACE—Purse $1,000, claiming, 4 year olds and up, 1 mile and 70 yards:

Horse.	Wt.	P.P.	Jockey.	Odds.
Snow Apple	116	1	No boy	3-1
Robert F.	113	2	Critchfield	15-1
Royal Count	113	3	Rollins	12-1
Happy Prince	111	4	No boy	2-1
Darby Diadem	113	5	No boy	8-1
Ancipital	113	6	No boy	6-1
Over	111	7	Pratt	3-1
Sunspark	111	8	Phelps	4-1
Darby Du	116	9	Bierman	6-1

Daily Doubles

TROPICAL PARK.
Jay Stevens and Royal Silver........$163.70

FAIR GROUNDS.
Connaught and Gummed Up..........$25.20

TROPICAL PARK RESULTS.

FIRST RACE—Purse $1,000, claiming, 4 year olds and up, 1 1-16 miles:
Jay Stevens, 116; Gonzalez 8.80 5.30 3.90
Cherry Crush, 113; Atk'n 11.50 5.90
Neddie Lass, 103; Per'ne. 3.50
Time, 1:45. Grand Day, Spang, Panjas, Batik, Early N Smart, Illinois Star, Wood Robin ran.

SECOND RACE—Purse $1,000, claiming, 4 year olds and up, 1 1-16 miles:
Roy. Silver, 103; Sca't'rn.20.40 6.10 3.80
Santo Dom., 116; Atk'son 2.90 2.40
Ho Hum, 108; Hettinger. 2.80
Time, 1:46. Don Listo, Oakford, Abogada, Lauderkin, Jug, Knock Knock, Which Man ran.

THIRD RACE—Purse $1,000, claiming, 4 year olds and up, 6 furlongs:
Sungino, 116; Campbell..18.90 9.60 6.40
Knight's Q't II., 113; P'r'n 9.90 6.40
Balmy Spr'g., 110; Hett'r 6.70
Time, 1:12. Basileus, Strength, Miss Puritan, Cananea, All Free, Out Front, Justinian II. ran.

FOURTH RACE—Purse $1,200, claiming, 3 year olds, 6 furlongs:
Challengette, 106; Rob'ts.14.80 7.90 4.10
Wavecap, 111; Skoronski 12.00 5.10
Stars At Night, 111; Mor'y 3.00
Time, 1:13. Black Africa, Over the Dam, Emerson, Cavallena, Gornil, Busy Nine ran.

FIFTH RACE—Purse $1,200, claiming, 4 year olds and up, 6 furlongs:
Johnnie J., 116; Young.. 5.70 3.40 2.50
Reztips, 116; Sisto....... 5.70 3.60
Tight Shoes, 116; Atk'son 3.10
Time, 1:11 3-5. Happy Lark, Port Harmony, Theseus, Soverton, Time o'War ran.

SIXTH RACE—Purse $1,500, allowances, 4 year olds and up, 6 furlongs:
Spark, Maid, 102; Atkifon 4.30 3.30 2.50
Zaca Rose, 108; Claggett. 5.10 4.50
Page II., 105; Kerr...... 4.80
Time, 1:10 2-5. Roncat, Air Beauty, Nippy, Dispose, Equistar, Son of War, Ample Reward, Believe ran.

SEVENTH RACE—Purse $1,000, claiming, 4 year olds and up, 1 1-16 miles:
Doubt Not, 116; Steven'n.34.10 12.20 5.80
Queen Echo, 108; Nodarse 4.30 2.80
Long Straw, 113; Hett'er 3.10
Time, 1:44. Our Blen, Hasty Wire, Michigan Sun, Haste On, Beau Brannon, Play Greenock, Norsweep ran.

EIGHTH RACE—Purse $1,000, claiming, 4 year olds and up, 1 1-16 miles:
Hard Bargain, 111;Scawt'n 6.10 3.90 2.90
Bouncing, 111; Skoronski 9.20 7.00
Cuth, 108; Bernardo..... 12.90
Time, 1:46 4-5. Big Chance, Bus V. Z., One Link, South Bound, Lady Orchid, Mightily, Oakmont ran.

FAIR GROUNDS ENTRIES.

FIRST RACE—Purse $1,000, claiming, 4 year olds and up, 6 furlongs:

*Mighty Lucky	106	Dogged	111
*Miss Amanda	111	*Mia Mia	111
Paiturf	112	Sun Bush	116
*Michigan Blue	110	Modwena	114
*Don Devito	116	*Marogay	120
*Bill G.	113		

SECOND RACE—Purse $1,000, claiming, 4 year olds and up, 6 furlongs:

*Dare	110	Afghanistan	115
*Pistol Pete	118	*Valdina Nymph	108
*Traumelus	113	Azizi	108
*King Leroy	108	Code Mentor	118
Uragal	113	*Winamac	108

THIRD RACE—Purse $1,000, claiming, 3 year olds, 6 furlongs:

*Templet	106	Delatour	113
Darby Doulton	116	Playhands	111
For Freedom	113	Scared Cards	108
*Slaver	116		

FOURTH RACE—Purse $1,000, allowances, 3 year olds, 6 furlongs:

*Easy Quero	120	*Joey B.	110
Play Grier	113	Our Birthday	120
Little Alice	115	Arnel	115
*Valdina Date	115		

FIFTH RACE—Purse $1,000, maidens, 4 year olds and up, 6 furlongs:

History	124	Dehaven	126
Air Raider	126	*Shackle	112
*Beau-Ary	118	Giant Star	114
*Opera Sue	114	Her Boy	124
*High Peak	119	No Quota	124
*Noggin	121	Blues Singer	119
*Sweet Marsy	119	*Winter Weather	114

SIXTH RACE—Purse $1,200, allowances, 4 year olds and up, mile and 70 yards:

War Reward	118	*Volcano	112
*Real Sad	107	*Many Lands	115
*Old Westbury	112	Havaheart	117

SEVENTH RACE—Purse $1,000, claiming, 3 year olds, mile and 70 yards:

Help Wanted	111	Olivia L.	113
*Valdina Kovia	115	*†Millie Jean	106
Darby Drucele	117	*Duolc	110
*Baby Advice	110	*Spring Glory	110
†Witchwork	120		

EIGHTH RACE—Purse $1,000, claiming, 4 year olds and up, 1 1-16 miles:

Epiget	108	Onus	116
Jump Bid	120	Wise Hobby	116
*Dingmans	113	Ticky Otis	106
Mattie J.	111	*Masculine	111
*Fishers Pet	103	†Dizzy B.	116
Patriot	118	*Miss Marfa	103
*Prefer Transit	111	†Yannie Sid	116

†Entry.

Meister Braus Win 1st Half Classic Title

Thes newly crowned city championship Meister Braus nailed the first half championship of the Classic league last night at Pla-Mor lanes on the south side when they swept their series against Art Butler's National Bowling Equipment lads.

Living up to their pre-season claims of power, the winners went into last night's important session two games in front of Jerry Skovie's runnerup Washington Shirts, and after winning the first game by the narrow margin of 14 pins on Joe Sinke's 247, the next two were just a breeze with 1,046 and 1,017, giving them the high team total of of the roll down with 3,052 to 2,829 for their opponents. Incidentally the losers failed to chalk up a win against Meister's all season. Sinke's 682 was also the highest individual series of the evening.

Washington Shirts clinched second place by beating Stan Rudcki's United States Brewery team. Bill Flesch and his defending championship Monarch Beers barely escaped a tie for third place by winning the first game of their scramble with Eddie Krem's Thompson's Restaurants.

The opening session of the last half of the split season takes place next Wednesday at Matty Faetz's Recreation, 5961 North Ridge avenue.

Meister Brau—3052.				Nat. Bwl. Eq.—2829.			
H'g'd'n	176	190	201	H'nr'ch	224	149	139
Wright	179	234	197	Scott	169	179	179
Lippe	181	213	212	Calder	184	222	191
Sinke	247	206	229	Butler	195	200	182
K'mske	206	203	178	Pet'rs'n	203	178	215
	989	1046	1017		975	925	926

Monarch Beer—2907.				Thompsons—2971			
Flesch	232	159	173	Sowa	188	180	228
Ledene	216	191	203	Small	212	152	216
Winb'g	202	192	177	Hab'l'r	158	210	207
Faetz	191	180	175	Lenzen	201	218	212
Bomar	202	226	188	H.F't'g	183	210	196
	1043	948	916		942	970	1059

Washington Shirts—2854.				United States Brewery—2753.			
M'ric'h	181	201	171	Jenter	182	189	151
W.F't'g	218	194	225	Jerzyk	166	150	208
Skovie	166	180	192	Rudcki	154	181	207
Plunge	161	181	214	Garant	191	190	201
F'ub'k	169	179	222	Smith	192	212	178
	895	935	1024		885	922	946

CONGRESS LADIES' LEAGUE.

Mario's Restaurant.. 822 802 789—2413
Clark Bowling Shoes. 806 820 825—2451
Catherine Grant, 540; Catherine Coyle, 509.
Congress Recreation.. 763 717 801—2281
Schamberger-Schlitz . 815 819 806—2440
Kay Ross, 582.
Gus' Restaurant..... 841 831 740—2412
Logan Square Buicks 828 867 945—2640
Mae Ebert, 524; Ruth Lawson, 505; Catherine Fellmeth, 584; Ruth Hartmann, 519; Tess Morris, 533.
Math Igler's Casino. 797 856 893—2546
Pepsi-Cola .... 873 883 824—2581
Lillian Koehler, 586; Lillian Jung, 547; Irene Andrews, 521.
Durkee's Margarine.. 871 849 856—2576
Thompson Tennis.... 776 725 730—2231
Catherine Hanney, 588; Agnes Pitelka, 522; Helen Hopper, 511.
Anna Flint.......... 904 830 839—2573
Bee-Vac .... 756 758 763—2277
Rose Barz, 563; Elsie Wencel, 550; Grace Reschke, 501.
Brucks .... 791 787 835—2413
Pabst Blue Ribbon.. 812 930 792—2534
Marge Roethel, 584; Betty Zeeb, 508; Ruth Wagner, 533; Vi Kraman, 524; Myrna Bacon, 506.
Du Bouchette Liquor 776 816 746—2338
Budweiser Girls..... 841 933 801—2575
Irene Engel, 532; Hank Wilman, 532; Lee Belsbier, 527; Flo Weldon, 535.
West Suburban A. P. 851 834 659—2344
Clark Wilson Lounge 784 814 702—2300
North Tavern....... 763 798 730—2291
Noodle Soupers..... 740 788 640—2168

NORTHWEST LADIES CLASSIC.
At Cascade Recreation.

Remais Recreation ....860 912 852—2624
Cascade Recreation ..766 698 784—2248
Eleanor Remais, 200—530; Edna Muskat, 525; Eleanor Yaccino, 531; Ciel Pieper, 530; Ann Remais, 508.
Goransons ....876 869 977—2722
Marigold Arcade .....813 805 916—2534
Laura Stellmacher, 204—580; Dorothy Miller, 181—220—216—617; Betty Tamuel, 221—570; Carrie Enders, 500; Madge Kass, 514; Eleanor Lorig, 205—547; Sally Ostrowski, 517.

At Bowling Lanes.

Meister Braus ....840 768 989—2597
Bowling Lanes ....931 933 932—2596
Lillian Lundeen, 526; V. Hoffman, 211—515; Audrey Olson, 562; Dorothy Speer, 516; Bertha Skoda, 205—572; Ruth Bayna, 211—533; Genevieve Jerobek, 534; Louise Johnson, 230—537.
Double Colas ....887 877 744—2508
Pepsi Colas ....737 876 845—2458
Louise DeWitte, 211—577; Edna Schelter, 524; Myrtle Piper, 514; Rose Barnes, 551.

SAMUELSON'S MAJOR CLASSIC.

Monarch Encores .....975 892 941—2808
Mobil Gas ....934 1008 951—2893
Frank Young, 615.
Home Fuel ....859 900 866—2625
Fritzi Scheff ....878 945 904—2723
Mee-Ramme ....945 952 945—2842
Wallace Coals ....885 975 1045—2903
Roy Anderson, 614; Herb Gumz, 661.
Conners Tavern ......978 828 875—2681
Bee-Vac ....867 884 948—2699

GREAT LAKES, FORT SHERIDAN CLASH TONIGHT

The Great Lakes Bluejackets, who experienced rough sailing in two of three games on the road last week, will seek their ninth victory of the season tonight when they meet Fort Sheridan before an audience or recruits at the U. S. Naval Training station.

Lt. Paul [Tony] Hinkle indicated yesterday he would start the same team which opened the 52 to 46 victory over Ohio State in Cleveland New Year's day, altho the condition of Paul [Curly] Armstrong, injured forward, still is in doubt.

Schaefer Leads Scoring.

This regular lineup includes Armstrong and Herman Schaefer at the forwards, Jack Coleman at center, and Don Smith and Charley Joachim at the guards. Schaefer leads the squad in scoring with 139 points in 10 games.

Armstrong was injured against Purdue at Great Lakes on Dec. 18 and missed three games. He played in the losing contest at Illinois on Dec. 29, but was withheld from the game at Northwestern, which the Bluejackets also lost.

Northwestern Swimmers Invade.

The Great Lakes varsity swimming team, led by Bill Smith, the world champion free styler, also will see action this week when it opens its home indoor season tomorrow in a dual meet with Northwestern university.

It will be the second meeting of the winter between the two teams, the Bluejackets having beaten Northwestern, 49 to 35, on Dec. 31, in Evanston.

Tonight's probable lineups:

Great Lakes.		Fort Sheridan.
Armstrong	F	Sticklen
Schaefer	F	Rosenbloom
Coleman	C	King
Smith	G	Flarity
Joachim	G	Cohen

NORTHWESTERN RADIO SCHOOL DEFEATS SKOKIE

Northwestern university radio school defeated Camp Skokie Valley 48 to 33 in a Chicago Area Service Man's league basketball game in Evanston Township High school gymnasium last night. It was Northwestern's first victory under its new coach, Specialist 1st Class Bill Shay, former coach of St. Philip High school, and gives the radio school a .500 rating in the league. Northwestern held a 22 to 12 lead at half time. Lineups:

N. U. Radio [48].	B.	F.	P.	Skokie Valley [33].	B.	F.	P.
O'Hearn,f	3	1	2	Plopkin,f	0	1	3
Patton,f	5	0	1	Kirby,f	3	0	1
Shores,f	3	0	1	Hechtman,f	5	3	2
Peche,f	1	0	0	Nipper,c	2	3	0
Ihlendorff,c	2	5	4	Balogn,c	1	0	3
Costello,c	0	1	4	Mooney,g	1	0	0
Kernan,g	1	0	3	Sieszptwski,g	1	0	0
Fleming,g	1	0	2				
Alstrin,g	3	3	0				

Camp Ellis Five Whips Toledo University, 62-34

Toledo, O., Jan. 5 [Special].—The fast Camp Ellis five defeated the Toledo university basketball team tonight, 62 to 34. Lineups:

Camp Ellis [62].	B.	F.	P.	Toledo U. [34].	B.	F.	P.
Dienelt,f	3	8	2	Gladieaux,f	0	0	0
Wood,f	5	2	2	Ferstkorn,f	1	2	3
Wright,f	2	1	0	Padgett,c	0	0	1
Burgman,c	6	0	1	Stefko,g	0	2	2
Adams,g	4	0	1	Lew,g	5	1	4
Chenits,g	3	0	1	Coneanon,g	1	0	1
Brown,g	2	1	0	Gilbert,g	3	1	0
Darme,g	0	0	1	Lush,f	1	0	0
				Bendis,f	3	0	0

MEN AND BOYS
Help Supply Candy for Our Armed Forces
GOOD PAY 6-DAY WEEK
Day or Night Work; Permanent Jobs
No Experience Necessary. Good Transportation
EMPLOYMENT OFFICE HOURS:
Sun., 11 a.m.-4 p.m.; Mon., Tues., Wed., 7 a.m.-4 p.m.; Thurs., Fri., Sat., 7 a.m.-6 p.m.
BUNTE BROTHERS
3301 W. Franklin Blvd. (500 North)

HAIR
Worry You?

ARE you worried and dissatisfied about your hair? Is it dry and brittle or stringy and oily? Is your scalp laden with dandruff scales which cause it to constantly itch and burn?

Each day 1600 persons with such hair worries consult Thomas. Thomas experts do everything within the scope of their extensive skill and ability to allay hair worries for those persons whom they accept for treatment. The fact that The Thomas' have for 20 years administered successful hair treatments speaks volumes for the soundness and merit of Thomas service.

When you take your hair problem to Thomas, a Thomas expert shows you *exactly* how Thomas treatment removes dandruff scales, and how it soothes the itch caused by dandruff and other local excrement. He'll show you how to keep your hair hygienically clean, and why Thomas treatment leaves your scalp with such a fresh, lively, healthy feeling. You'll see immediately why a quarter-million other persons entrusted Thomas with their hair problems. Come in *today* for *free* advice and consultation (in private) and see for yourself how this reliable, proved treatment works. *You'll like it!*

Loop—30 W. Washington St. (Separate Departments for Men and Women)
West Side—4010 W. Madison North Side—4753 Broadway
South Side—749 W. 63rd St. at Halsted Street
Milwaukee, Wisc.—212 W. Wisconsin Avenue
HOURS—11 A. M. to 8:30 P. M. SATURDAY 10 A. M. to 7 P. M.
THE THOMAS'
WORLD'S LEADING HAIR EXPERTS

Times change —but not
CHAPIN & GORE

• Chicagoans today hold C & G Bourbon in the same high regard it enjoyed in the city's early days. The reason is that there has never been a letdown in the high quality of C & G—no change in the slow, careful "sour mash" method of distillation. In the familiar C&G bottle, you still get the finest of fine bourbons.
C&G
"The whiskey that grew up with Chicago"
BUY WAR BONDS... AMERICA'S COMMON BOND
CHAPIN & GORE
OLD RESERVE STRAIGHT BOURBON WHISKEY
THIS WHISKEY IS 5 YEARS OLD... 93 PROOF
U. S. A. DISTRIBUTORS: McKESSON & ROBBINS, INC., NEW YORK, N. Y.

Finance

Chicago Daily Tribune.
THE WORLD'S GREATEST NEWSPAPER

Commerce

THURSDAY, JANUARY 6, 1944.

U. S. DEPLETING ITS RESOURCES, BATT ASSERTS

Compares Position with Britain's.

BY CHARLES GOTTHART.

The United States is no longer a land of plenty in natural resources and rapidly is approaching exhaustion in many critical materials, William L. Batt of Washington, D. C., vice chairman of the war production board, warned yesterday.

William L. Batt.

He told a Chicago Association of Commerce meeting in the Sherman hotel that unprecedented consumption of irreparable natural resources in the production of war materials threatens to place this country in the position of England—dependent on imports for its existence.

Predicts Nazi Defeat in 1944.

As a step in re-creating world trade on what he termed a sound economic basis after this war, and as national protection in the event of another war, Batt advocated the establishment of vast stockpiles of critical materials thru purchases from foreign sources.

Batt, who is the United States member of the interallied production and resources board, and former president of S. K. F. industries, predicted defeat of Germany this year, with the overthrow of Japan "possible" next year or in 1946.

Batt declared the problems of reconverting to peace time production may be more difficult than those involved in the shift to war output. Altho cutbacks in war contracts will probably be accelerated in 1944, "there is still a big war job ahead and the amount of civilian goods which can be produced is in no event very large," he cautioned.

"Volume of war production for 1944 ought to be some 10 to 15 per cent larger than 1943, altho this does not involve much of an increase above the present rate," he said.

Fears Civilian Pressure.

Batt acknowledged that a number of previously critical materials were fairly abundant at present, but said he was "gravely concerned" over the prospective pressure for resumption of full civilian production after the defeat of the Nazis. Military needs must come first, he said. Chicago's man power supply probably will become "tighter" in the next three months, he added.

"The United States is fast passing from a country of plenty to a country of scarcity in the field of metals and minerals and other critical supplies," Batt said. "Confronted by an emergency such as another war, there are several of these materials in which we would be defenseless.

"We are moving in the direction in which England has found herself, that of having to depend on imports of material from abroad in order to maintain her very lifeblood of existence.

Suggests Barter Method.

"We should import all of the critical materials we can from abroad and use as little as possible of our own precious remaining supplies. Accepting this national policy, we should say to foreign countries, still rich in natural resources, 'We will ship you all the manufactured articles which we have in surplus and which you want, provided you pay us in the raw materials of which you have an exportable supply.'

"That would, of course, sharply reduce our emphasis on gold as a means of payment. Instead of a Fort Knox with nothing but gold in it [this Kentucky military establishment holds much of the world's supply], we would have a Fort Knox with adequate supplies of copper, tin, and other critical materials."

Answering the objection that huge stockpiles of raw materials would depress American prices, Batt proposed "sterilizing" the supplies of purchased materials exceeding the nation's normal import needs. They should not be touched except in national emergency, he said.

Batt said such a stockpiling program would help bring the nation "back to an economy of abundance distinct from economy of scarcity."

Chicago Area Triples Output of Ordnance

More than one billion, 800 million dollars worth of ordnance material was produced during 1943 by contractors in the Chicago ordnance district—almost triple the 1942 output—Brig. Gen. Thomas S. Hammond [I. N. G. retired], district ordnance chief, disclosed yesterday in a review of production.

An Illinois Manufacturers association compilation estimated that since the war began major Illinois war supply contracts, facility projects, allocations for war purposes, foodstuffs, and food processing have amounted to more than 16 billion dollars.

Lauds Private Industry.

Gen. Hammond said that private industry has made a "magnificent record." He gave as examples of industry-ordnance achievement the following 1943 output records:

1. Military vehicles, including tanks, half-tracks, trucks and tractors, 102,634.

2. Artillery gun and howitzer carriages, anti-aircraft gun mounts, and trench mortars, 13,159.

3. Artillery projectile bodies from 20 mm. to 155 mm., 74,071,704; fuses for projectiles from 20 mm. upwards, 33,018,782. Comparable quantities of other ammunition components also were produced.

4. Aerial bombs, including fragmentation bombs and bombs from 100 pounds upwards, but not including practice bombs, 4,262,556.

Hammond said disbursements to contractors for finished material during the 12 months ended Nov. 30, 1943, totaled $1,834,881,000 compared with $668,900,000 for the preceding 12 months. Shipments for the two periods totaled 2,557,214 tons and 1,040,733 tons, respectively.

Not Anticipating Peace.

"Wishful thinking has led many people to believe the end of the war is not far away, but the ordnance department is not basing its procurement plans on this dangerous assumption," Hammond said. "The Chicago district let one billion, 465 million dollars worth of new contracts in the first 11 months of 1943, while contract terminations for the period were 955 millions."

The 955 million dollars covered uncompleted portions of the 558 contracts which Hammond said had been terminated. "Some were ended," he said, "because we have passed from defensive to offensive warfare and others because of the fluid nature of war, involving newer types of weapons."

Principal curtailments have been in tanks, anti-aircraft and small arms ammunition, but the reductions in the district, he said, were more than offset by new contracts for heavy trucks, military tractors, and field artillery items for the major battlefields ahead in Europe and the Pacific.

RESERVE BANK'S EARNINGS RISE TO 5¾ MILLIONS

Net earnings of the Federal Reserve Bank of Chicago last year increased to $5,759,353 from $1,197,161 in 1942, Clifford S. Young, president, reported to stockholders yesterday.

The bank had a profit of $4,135,903 on sale of United States securities compared with a 1942 profit on such sales of $378,310. Operating expenses amounted to $4,794,017 compared with $4,765,455. The bank transferred $4,765,618 to surplus, bringing the total to $26,490,370.

Assets totaled $5,588,042,011 on Dec. 31, including $3,808,383,243 gold certificates on hand and due from the United States treasury. Government securities totaled $1,393,993,000. Liabilities included $3,163,199,895 federal reserve notes in actual circulation and deposits totaling $2,157,766,279.

16,000 Fly Ocean in 1943 on Pan American Clipper

New York, Jan. 5 (AP).—In contrast with the days when it was a rarity to fly across an ocean, Pan American Airways Clipper planes carried 16,000 passengers across the Atlantic in 1943, the line announced today. The 42 ton flying boats shuttled across 430 times, covering 2,276,000 miles. They carried 832,086 pounds of mail and more than 4,131,000 pounds of high priority express.

SALES CONTACT MAN OR MANAGER

For twelve years with Corn Products Company and for the past six years with large distilling company. Well known in the liquor, brewing and confection trade; good appearance and personality; fine reference last employer.

W. A. RUTHERFORD, 2433 Leland Ave.

We are pleased to announce the opening of an office in

MIAMI BEACH, FLORIDA
14 Boardwalk—Roney Plaza Hotel

This is in addition to our office in

MIAMI
Ingraham Building

Complete facilities for the purchase and sale of stocks, bonds, grain and commodities will be available at both offices.

DANIEL F. RICE AND COMPANY
Established 1923

Members
NEW YORK STOCK EXCHANGE
and other principal exchanges

BOARD OF TRADE BUILDING, CHICAGO
14 WALL STREET, NEW YORK

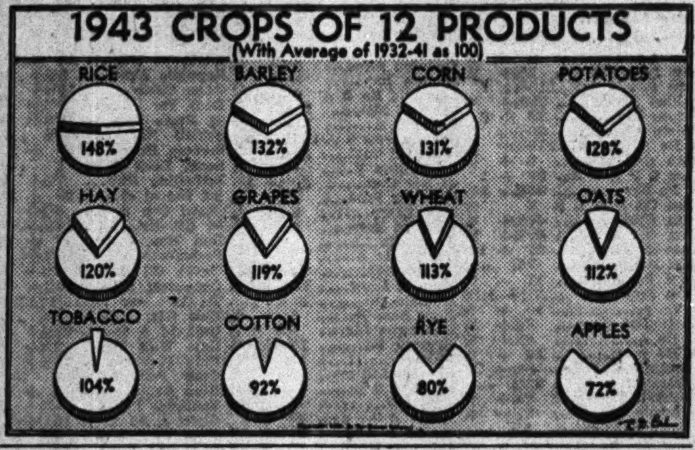

Grain Futures Rise Briskly on Wheat Hike

May wheat rose 1¾ cents a bushel yesterday to the $1.71⅝ temporary ceiling established by the Chicago Board of Trade following Tuesday's office of price administration order setting a top of $1.72⅝ on No. 1 red and hard winter wheat in Chicago. The OPA maximum includes a commission fee of 1⅛ cents a bushel. Buying of May contracts was regarded as removal of hedges against cash grain by milling interests.

Other wheat futures climbed rapidly on general commission house buying and closed 1⅜ to 1¾ cents higher. Kansas City and Minneapolis markets failed to reach the maximum prices in effect there.

Other Grains Advance.

Other grains were affected by the action of wheat. All deliveries of rye advanced to seasonal highs and closed 1⅞ to 2⅝ cents higher. Oats gained 1¼ cents and barley was ⅞ to 1½ cents higher. Malting grades of cash barley sold at ceiling prices, the first time since the maximum was set by the OPA on Dec. 4.

Much confusion existed in the wheat market owing to the failure of exchanges to receive official copies of the OPA regulations. Trading in cash wheat was at a virtual standstill. Kansas City reports indicated that premiums of 2 to 10 cents a bushel over the ceiling would be permitted for high protein hard winter wheat starting at 13 per cent.

Cash Handlers Uncertain.

Cash wheat handlers said they were uncertain as to whether elevator and other charges could be added to grain sold for shipment and refrained from attempting to do much business until this and other questions are settled. Shipping sales of 100,000 bushels were made late Tuesday.

Trading in rye futures was large with commission houses active on both sides of the market. Houses with eastern connections were heavy sellers early. May rye sold at $1.30⅝, or within about 1 cent of what brokers regard as full parity price in Chicago.

MAIL PAY-AS-YOU-GO TAX REPORT FORMS TO EMPLOYERS TODAY

Copies of income tax form W-2 on which employers must inform their employes of the amount of income and victory tax withheld from wages during 1943 will be mailed to approximately 100,000 employers in the Chicago district today, Carter H. Harrison, collector of internal revenue, said last night.

A copy must be given to each employe and a duplicate forwarded to the collector by Jan. 31. Only 10 copies of the W-2 form will be mailed to each employer. Those needing more must obtain them from the collector's main office or at field offices thruout the district.

Employers also will receive copies of forms W-1 and W-3, Harrison said. W-1 is the form on which the amounts withheld from employes' wages for the quarter ended Dec. 31, 1943, must be reported, while the W-3 form shows the total income and victory taxes collected during 1943. Both forms must be filed by Jan. 31.

Rail Supply Firms Merge; Form Ajax-Consolidated

Stockholders of Consolidated Equipment, Inc., Chicago, have authorized a merger with the Ajax Hand Brake company. The new corporation will be known as Ajax-Consolidated company, it was announced yesterday. Both companies manufacture and distribute railroad equipment and supplies.

Stock Prices Renew Climb in Wide Trade

New York, Jan. 5 (AP).—In another broad advance in the stock market today leaders in the industrial and rail groups recorded gains ranging from fractions to around 2 points. Buying was lively, especially in early dealings, and according to brokers a substantial part of the demand represented reinvestment operations.

Anticipation of generally favorable corporate financial statements for 1943, and hopes for a satisfactory adjustment of renegotiation differences were factors in the general advance.

The Associated Press 60 stock composite advanced 0.5 of a point at 50.6.

Stock exchange transactions totaled 1,157,120 shares and were the largest since Dec. 8.

RAILS LEAD BOND ADVANCE.

New York, Jan. 5 (AP).—In the most active session in eight months the bond market scored another broad advance today with rails the prominent group. The 20 carrier bonds in the Associated Press averages established a new high since 1937 for the second day in succession, moving up to 80.5, a net gain of 0.4 of a point. Other issues showed extreme steadiness. Sales of all bonds amounted to $17,202,500, the largest since May 10, and compared with $11,447,500 yesterday.

Rock Island refunding 4s, in default on principal and interest since maturity in 1934, took top sales honors with a turnover of $1,762,000 and a net gain of 1⅜ points at 38½.

CHICAGO STOCKS HIGHER.

Chicago Stock exchange prices rose yesterday on a turnover of 40,000 shares. New 1943-'44 highs were registered by seven issues. Volume leaders included Chicago corporation, which closed unchanged at 5⅛ on trade of 3,800 shares. Commonwealth Edison, Radio corporation, Armour & Co., and Middle West corporation all advanced fractionally.

Studebaker Completes Debt Reduction Program

South Bend, Ind., Jan. 5 (AP).—The Studebaker corporation today announced all outstanding 10 year 6 per cent debentures which would have matured next Jan. 1 have been retired, thus completing the company's program of debt reduction. In 1943 a total of $4,412,700 of the debentures was retired or converted into common stock. In the final transaction, $993,400 of debentures were exchanged for common.

SENATORS TELL STAND AGAINST PRICING CHANGE

4 Say Profits Must Be Controled.

Washington, D. C., Jan. 5 [Special].—Four senators who signed a minority report opposing recommendations of the senate finance committee issued a statement tonight explaining their opposition to changes in contract renegotiation procedure which they said would lead to "exhorbitant profits."

The four, Senators David I. Walsh [D., Mass.], Tom Connally [D., Tex.], Scott W. Lucas [D., Ill.], and Robert M. La Follette [Prog., Wis.], listed several corporations as examples of those standing to reap "excessive" profits under the amendments.

Two hundred others, not named, made profits before renegotiation ranging as high as 965 per cent of net worth, the group said.

Exemptions Criticized.

Five proposed amendments written into the pending tax bill drew the particular fire of the minority group. These would exempt from renegotiation all contracts for standard commercial articles, exempt profits on products not physically incorporated in a completed contract item, retroactively exempt profits on articles furnished by reason of a war production board directive and under an office of price administration ceiling, permit all renegotiation cases to be appealed to the Court of Claims, and require the renegotiators to take federal taxes and probable reconversion expenses into consideration in computing reasonable profits.

To demonstrate "the danger" of exempting standard commercial articles from renegotiation, the four senators said that the Timken-Detroit Axle company in its fiscal year ended June 30, 1942, did a total business of $127,800,000, or six times the average for the four years ended with 1939.

"On this business," the report said, "the company realized a total

[Continued on page 23, column 2.]

WPB BANS NEW STEEL FACILITIES PLANNED IN CHICAGO AND GARY

Projects for construction of facilities for converting open hearth steel into alloy and other high quality steel in the Chicago and Gary plants of the Carnegie-Illinois Steel corporation were ordered halted yesterday by the war production board because the additional steel no longer is necessary for war purposes. The projects involved expenditure of $1,658,000, including two small units in the company's Munhall and Braddock, Pa., plants.

A company official said that the Chicago and Gary projects had reached "only the proposal stage" and there were no facilities under construction.

The WPB said it recommended to the Defense Plant corporation cancellation of fund grants and announced other government financed steel projects under construction "are being reviewed for possible termination." Chicago steel company officials said the nation had an adequate supply of fine alloy steel for specialized purposes.

Steel production and distribution is expected to be "closer to normal" in the next six months than at any time since the start of the war, Iron Age said yesterday. It estimated this week's output rate at 97.5 per cent of capacity.

CUT IN UTAH'S STEEL PROJECT WORRIES WEST

Charge WPB Order Perils Industry.

Salt Lake City, Utah, Jan. 5 [Special].—After spending 190 million dollars to construct the largest integrated steel plant west of the Rockies on a 1,600 acre site 40 miles south of here, the federal government appears to be losing interest in it as it approaches the production stage.

This trend is indicated by a war production board stop order on the 90 per cent completed structural steel rolling mill, which was designed to produce 200,000 tons of structural shapes a year. Disappointment over this order, issued two weeks ago, has stirred up protests thruout Utah and along the

[Continued on page 23, column 4.]

HOW TO GET $50,000
TO $5,000,000

To Purchase
Other Companies

Read "Capital Sources"—a 9-minute outline of new and broader Commercial Credit Financing Services, which make working capital quickly available . . .

—to buy out partners, officers or stockholders
—to purchase other companies
—to retire bonds, mortgages, preferred stock or long-term loans
—to expand or adequately finance your business.

These services utilize your accounts receivable (which we purchase on a limited liability basis), your inventory or your fixed assets. Telephone, wire or write for a copy of "Capital Sources" now.

WAbash 5544

Commercial Credit Corporation
309 W. JACKSON BOULEVARD
Chicago-6, Ill.

Interest Exempt From All Present Federal Income Taxes

State and Municipal Bonds

AMOUNT	SECURITY	RATE	MATURITY	YIELD
$250,000	Chicago Board of Education	4½%	Aug. 1, 1954/44	.40%
25,000	Philadelphia School Dist., Penn.	1½	May 1, 1948	.80
15,000	State of North Carolina . .	4½	July 1, 1951	1.00
10,000	State of Tennessee	3	Dec. 1, 1952	1.20
45,000	Sanitary District of Chicago .	1¾	Jan. 1, 1964/49	1.20
85,000	New York City	4¼	Mar. 1, 1949	1.35
75,000	City of Detroit, Michigan . .	3¼	Oct. 1, 1950	1.35
75,000	City & County of Denver, Colo.	4¼	June 1, 1965	1.50
70,000	Sanitary District of Chicago .	1¾	Jan. 1, 1964/60	1.60
100,000	Sanitary District of Chicago .	1¾	Jan 1, 1964/62	1.65
50,000	Washington Sub. San. Dist., Md.	4½	May 1, 1977/57	1.90
50,000	Washington Sub. San. Dist., Md.	4½	June 1, 1980/60	2.00
50,000	City of Detroit, Michigan . .	2¾	Jan. 15, 1957	2.00
250,000	City of Philadelphia, Penn.	3¼	Jan 1, 1975/59	2.05
50,000	City of Detroit, Michigan . .	2½	June 1, 1959	2.05
30,000	City of Detroit, Michigan . .	2½	June 1, 1960	2.10
80,000	City of Philadelphia, Penn. .	3¼	Jan. 1, 1975/62	2.10
60,000	City of Philadelphia, Penn. .	3¼	Jan. 1, 1975/65	2.15
110,000	New York City	3½	Mar. 1, 1960	2.30
40,000	New York City	3¼	Feb. 1, 1969	2.40

BOND DEPARTMENT

THE NORTHERN TRUST COMPANY
CHICAGO
NORTHWEST CORNER LA SALLE AND MONROE STREETS

THE CHASE NATIONAL BANK
OF THE CITY OF NEW YORK

STATEMENT OF CONDITION, DECEMBER 31, 1943

RESOURCES

Cash and Due from Banks		$1,050,012,132.96
U. S. Government Obligations, direct and fully guaranteed		2,603,171,662.35
State and Municipal Securities		74,385,803.51
Other Securities		89,737,516.11
Loans, Discounts and Bankers' Acceptances		791,979,924.59
Accrued Interest Receivable		9,114,028.50
Mortgages		7,371,146.66
Customers' Acceptance Liability		4,535,147.91
Stock of Federal Reserve Bank.		7,050,000.00
Banking Houses		35,740,420.22
Other Real Estate		4,990,637.67
Other Assets		1,885,543.02
		$4,679,973,963.50

LIABILITIES

Capital Funds:		
Capital Stock. . . .	$100,270,000.00	
Surplus.	134,730,000.00	
Undivided Profits . .	37,878,137.46	
		$ 272,878,137.46
Dividend Payable February 1, 1944 . . .		5,180,000.00
Reserve for Contingencies		6,455,398.70
Reserve for Taxes, Interest, etc.		5,863,504.79
Deposits		4,375,581,740.97
Acceptances Outstanding	$ 8,697,050.17	
Less Amount in Portfolio	2,808,450.76	5,888,599.41
Liability as Endorser on Acceptances and Foreign Bills		561,411.98
Other Liabilities		7,565,170.19
		$4,679,973,963.50

United States Government and other securities carried at $735,982,755.00 are pledged to secure U. S. Government War Loan Deposits of $583,660,010.04 and other public funds and trust deposits, and for other purposes as required or permitted by law.

Member Federal Deposit Insurance Corporation

NEW YORK STOCK TRANSACTIONS

Wednesday, Jan. 5, 1944.

Shares sold today	1,157,120
Year ago	554,440
Sales 1944 to date	2,406,360
Sales 1943 to date	2,108,336

Following is a complete list of issues traded:

Stock, div.—	Sales, 100s.	High.	Low.	Close.	Net chge.
AbbottLab1.60w	5	60¼	60⅛	60⅛+	⅝
Do B p 4	.10	111	111	111 +	2
Ab & Straus ⅝e	.10	48	48	48 +	1
Adams Exp ½g	2	11	10⅞	11 +	¼
Adams-Mil 1⅝g	1	29½	29½	29½	....
Address-Mult 1.	1	20⅛	20⅛	20⅛+	⅝
Air Reductn 1a	16	41⅝	40⅞	41⅛+	⅝
Alaska Juneau.	98	6½	6	6⅝+	⅝
Alb & Sus 3.80e	.20	126	125	126 +	2
Alleghany Corp.	28	2⅜	2¼	2⅜+	⅛
Do p xw	2	24⅛	24	24 +	⅛
Do p $30 ww	24	24⅜	24¼	24⅜+	⅛
Do pr p	1	37½	37½	37½+	½
Alleg Lud Stl 2g	19	26¾	26⅜	26¾+	⅝
Allen Indust ¾g	7	9⅞	9½	9⅞+	⅝
Al Chem & D 6	3	148½	147½	148½+	2
Allied Mills 2g	10	32¼	31⅝	32 +	⅛

Stock, div.—	Sales, 100s.	High.
Cont Ins 1.60a.	6	45⅞
Cont Mtrs .60.	24	5½
Cont O Del 1.	34	31⅝
Copper Stl .80	15	12
Do p 2½	.40	50
Corn Exch 2.40	1	45⅛
Corn Prdts 2.60	7	57
Do p 7	.50	175½
Corn-D El 1.10g	73	19½
Coty Inc .30g	8	5¼
Crane Co 1g	24	19⅞
Do p 5	1	105¼
Crm of Wh 1½.	5	21⅝
Crosley 1g	24	19
Crn Zellerb ¼e	21	17
Do p 5	.80	98½
Cruc Steel 3g.	21	29⅝
Do p 5	1	69½
Cuba R R p..24.	10	23¼
Cub-A Sug .40g	36	12⅜
Cudahy Pack	19	24⅛
Cuneo Press 1½	2	22⅜
Curtis Publish.	38	6⅝
Do p 5g	.60	112½
Do pr p 3	7	45½
Curt-Wright ⅝g.	73	6⅛
Do A 2	25	16⅞

Stock, div.—	Sales, 100s.	High.	Low.	Close.	Net chge.
Wesson O&S ¼e	3	23¼	23¼	23¼+	½
West Ind Sug 1g	26	19⅛	19	19 −	⅝
WestPennElA 7	.60	85	84½	84½	....
Do 7 p 7	.30	98½	98	98 +	¾
Do 6 p 6	1.70	87½	87	87½+	½
WVaP&Pap .15e	7	16⅝	16⅝	16⅝+	⅛
Do p 6	.40	105¾	105¾	105¾	....
WestAutoSup 1	12	32¼	31⅝	31⅝	....
West Maryland.	2	3⅞	3⅞	3⅞	....
Do 2 p	1	8½	8½	8½+	1
WestUnTelA ⅛g	18	44⅛	43½	43⅞+	⅞
Do B	9	24⅛	23⅝	24⅛+	½
WestingAB 1¼g	17	22⅜	22⅛	22⅜+	½
West El&M 4	10	96	95½	96 +	1
Westvaco p 4½	.30	108	108	108 +	½
Whling Stl 1½g	16	22¼	21⅞	21⅞	....
Do pr p 5	.10	66⅞	66⅞	66⅞−	⅛
White Mot 1¼g	18	22⅛	21⅞	21⅞+	⅛
WhiteRkMS .30g	4	8	7⅞	7⅞+	⅝
White Sew Mch	9	5⅞	5⅝	5⅞+	⅛
Wilcox Oil&Gas	1	4⅞	4⅞	4⅞+	¼
Willys-Overlnd.	178	7½	7	7⅝+	⅛
Do p	19	14	13½	13⅞+	½
Wilson & Co.	19	8¼	8⅛	8¼+	⅛
Do 6 p 1½k.	1	80⅞	80⅞	80⅞+	⅝
Wilson-Jones 1g	2	10¾	10¾	10¾−	⅛
Woolworth 1.60	19	37⅝	37	37⅝+	⅝
Worthing P&M.	6	22	21¾	21¾+	¼
Do cv pr p 4½	2	49¾	49	49¾+	¾
Do pr p 4½	3	48	47¾	48 −	¼
Wright Aero 7g	.10	84	84	84 +	3
Yale&Towne .60	3	30½	29¾	30½+	1½
YoungSp&W 1g	9	15¼	14⅞	15¼+	⅞
Youngst Sh&T 2	17	38⅛	37½	38⅛+	⅝
YoungsStlDr ½g	6	13⅝	13⅜	13½+	½
Zenith Radio 1g	27	35⅝	34½	35⅝+	1¼
ZoniteProd .30g	16	4	4	4 +	⅛

*Ex dividend. xr—Ex rights. a—Also extra or extras. d—Cash or stock. e—Declared or paid so far this year. f—Payable in stock. g—Paid last year. h—Payable in Canadian funds. k—Accumulated dividend paid or declared this year.

Rates of dividends in the foregoing table are annual disbursements based on the last quarterly or semi-annual declaration. Unless otherwise noted, special or extra dividends are not included.

Sales to 11 a. m., 286,000; to 12 noon, 510,630; to 1 p. m., 684,970; to 2 p. m., 804,120; total sales, 1,157,120 shares.

PHILADELPHIA, Pa., Jan. 5 [Special].—Odd lot purchases by customers on Jan. 4 were 81,193 shares; sales, 70,582, including 1,080 shares sold short.

CHICAGO GRAIN PRICES

Wheat.

	High.	Low.	Close.	Prev. close.
May	1.71⅝	1.70⅛	1.71⅝	1.69⅝
July	1.70¼	1.68½	1.69⅞	1.68⅜
September	1.69⅞	1.68⅛	1.69⅛	1.67¾
December	1.69⅞	1.68⅛	1.69½	1.68⅛
Oats.				
May	.79½	.78⅛	.79⅜	.78⅛
July	.78⅜	.77⅛	.78⅜	.77⅛
September	.77¼	.75⅝	.77⅛	.75⅝
Rye.				
May	1.30⅝	1.28	1.30¼	1.28⅝
July	1.29⅝	1.27	1.29½	1.27¼
September	1.29	1.26	1.29	1.26⅝
Feed Barley.				
May	1.23⅛	1.22	1.23⅛	1.22¼
July	1.21¼	1.20⅝	1.21¼	1.20⅝
September	1.19⅝	1.18⅝	1.19⅝	1.18⅛

OTHER GRAIN MARKETS

	Open.	High.	Low.	Close.	Prev. close.
May Wheat.					
K. C.	1.62	1.62⅜	1.61¼	1.62⅜	1.60⅝
Mpls.	1.61⅜	1.62⅝	1.61½	1.62⅝	1.61⅜
July Wheat.					
K. C.	1.60½	1.61¼	1.59⅜	1.61⅛	1.59⅜
Mpls.	1.61¼	1.61⅜	1.60⅜	1.61⅝	1.60½
May Oats.					
Mpls.	.77	.77⅝	.77	.77⅝	.77⅛
May Rye.					
Mpls.	1.25	1.25	1.24	1.24⅞	1.23⅜
Wpg.	1.26½	1.29¼	1.26¼	1.28⅜	1.25⅞
May Feed Barley.					
Mpls.	....	....	....	1.16	1.16
May Flaxseed.					
Mpls.	....	....	....	3.05	3.05

Shares of Capital Stock of

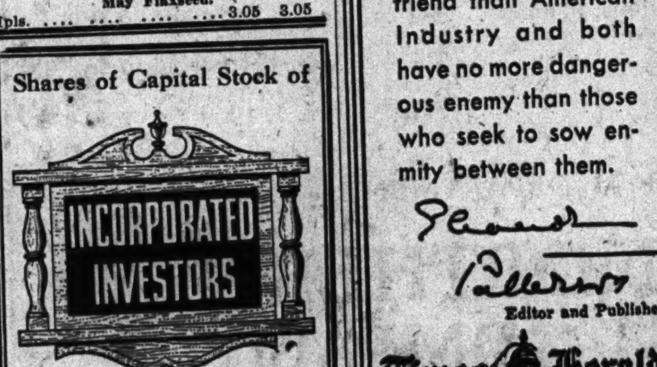

Prospectus of Incorporated Investors may be obtained from investment dealers or

THE PARKER CORPORATION
ONE COURT STREET
BOSTON, MASSACHUSETTS

NEW YORK CURB

	Close.	Net chge.
Colum G & E p	58¼+	⅜
Comm P Svc	20⅛−	⅝
Cons Biscuit	4⅛+	⅛
Con G E Bal p B	116 −	⅛
Do p C	106 −	..
Cons Gas Ut	4⅞+	⅛
Cons Royalty	1⅝+	⅛
Cons Stl Corp	9½+	⅛
Cont Roll & Stl	9⅜+	⅜
Cooper Bess	13 −	½
Cor & Rey p	86½+	1½
Creole Pet	27 +	½
Croft Brewing	⅝+	1/16
Crown C Int A	10¼+	¼
Do 1 p	83 +	¼
Do 2 p	75 +	1½
NiagShMd A p	105 +	3
Niles-Bem-P	11½+	¼
Nip'sing Mns	1⅝+	⅛
Noma Elec	5 +	¼
NorAmL&P p	106½+	1
Northeast Airl	7⅝+	¼
Nor Sta Pw A	8 +	⅛
Okla Nat Gas	19¼+	⅝
Overseas Sec	7 +	½
Pantepec Oil Ven	8⅜+	¼
Prkrsbg R & R	17⅜+	⅛

DOMESTIC BONDS.	Close.	chge.
SafeHarW 4½ 79	110 +	⅝
So Cal Ed 3 65	104⅛	....
So Ind Ry 4 51	75 +	¼
Std G&E 6 48 st.	88⅛+	⅝
Do 6 48 cv st.	88 +	1
Do 6 51	88 +	½
Do 6 57	88¼+	¾
Do 6 66	88⅝+	1½
Wald-Ast 5 54	25 +	¾
W Ns Un 6 44 st	85 +	1½

*Ex dividend. ur—Under rule. ww—With warrant. w—¼Warrants. xin—Ex interest.

U. S. TREASURY BONDS

[Over the counter quotations furnished by C. F. Childs & Co.]

Issue—	Closing asked price.	Net chge.
3¼s, Apr. 15, 1946-1944	100.28	+1/32
4s, Dec. 15, 1954-1944	103.6	+1/32
2¾s, Sep. 15, 1947-1945	103.14	....
2½s, Dec. 15, 1945	103.14	−1/32
3¾s, Mar. 15, 1956-1946	106.9	....
3s, Jun. 15, 1948-1946	105.10	+1/32
3⅛s, Jun. 15, 1949-1946	105.18	....
4¼s, Oct. 15, 1952-1947	111.25	−1/32
2s, Dec. 15, 1947	104.7	....
2s, Mar. 15, 1950-1948	102.2	....
2¾s, Mar. 15, 1951-1948	106.22	....
1¾s, Jun. 15, 1948	101.10	....
2½s, Sep. 15, 1948	106.12	+1/32
2s, Dec. 15, 1950-1948	104.11	+1/32
2s, Jun. 15, 1951-1949	101.20	....
2s, Sep. 15, 1951-1949	101.15	+1/32
2s, Dec. 15, 1951-1949	101.12	+1/32
3⅛s, Dec. 15, 1952-1949	110.8	+1/32
2½s, Dec. 15, 1953-1949	106.19	....
2s, Mar. 15, 1952-1950	101.3	....
2s, Sep. 15, 1952-1950	100.25	+1/32
2½s, Sep. 15, 1952-1950	107.2	....
2¾s, Jun. 15, 1954-1951	109.3	+1/32
2s, Sep. 15, 1953-1951	100.9	....
3s, Sep. 15, 1955-1951	111.3	+1/32
2¼s, Dec. 15, 1953-1951	106.9	+5/32
2s, Dec. 15, 1955-1951	100.10	+1/32
2½s, Mar. 15, 1954-1952	103.23	+2/32
2¼s, Jun. 15, 1955-1952	101.23	+2/32
2s, Jun. 15, 1955-1953	104.28	+3/32
2¼s, Jun. 15, 1956-1954	106.25	+1/32
2⅞s, Mar. 15, 1960-1955	111.22	+3/32
2½s, Mar. 15, 1958-1956	103.13	+3/32
2¾s, Sep. 15, 1959-1956	111.11	+2/32
2¾s, Jun. 15, 1963-1958	111.2	+3/32
2¾s, Dec. 15, 1965-1960	111.18	+3/32
2½s, Jun. 15, 1967-1962	100.15	+1/32
2½s, Dec. 15, 1968-1963	100.5	+1/32
2½s, Jun. 15, 1969-1964	100.3	....
2½s, Dec. 15, 1969-1964	100.2	....
2½s, Sep. 15, 1972-1967	100.12	....

CASH GRAIN PRICES

Official receipts of cash grain at Chicago Wednesday: Wheat, 45 cars; corn, — cars; oats, 13; barley, 20; soybeans, 3. Range of cash grain prices per bushel in leading markets:

WHEAT.

	Chicago.	Kansas City.	St. Louis.
2 hd.	....	1.62 @67	....
	Duluth.	**Winnipeg.**	**Minneapolis.**
1 d.n.	1.63⅛	....	1.63⅛@64⅛

CORN.

	Chicago.	Peoria.	St. Louis.
5 yel.	....	1.06½@07¼	....

OATS.

	Chicago.	Kansas City.	Minneapolis.
2 wh.	....	84½@87	79 @80½

RYE AND FLAX.

	Rye.	Flax.
Minneapolis	1.26⅛@30⅛	3.05
Duluth	1.23⅛@24⅛	3.05

BARLEY.

	Malting.	Feed.
Chicago	1.25@44½	1.18@22½
Milwaukee	1.25@44½	1.18@22½
Minneapolis	1.17@38	1.09@16

"LUNATICS"

"Lunatics" have many times saved the world, but in the end it is usually necessary to save the world from the "lunatics'.

They have an unfortunate habit, in both Bellevue and Washington, of turning on their best friends and alienating sympathies they can ill afford to lose.

America has no better friend than American Industry and both have no more dangerous enemy than those who seek to sow enmity between them.

Editor and Publisher

Times Herald
WASHINGTON, D. C.
Largest Circulation

National Representatives
GEO. A. McDEVITT CO.

INVESTING COMPANIES

Nominal quotations provided by the National Association of Securities Dealers:

	Bid.	Ask.
Affiliated Fund, Inc.	3.33	3.65
American Business Shares	3.34	3.66
Boston Fund, Inc.	16.69	17.95
Century Shares Trust	27.74	29.83
Chemical Fund	9.46	10.23
Diversified Trustee D	5.40	6.15
Dividend Shares, Inc.	1.21	1.33
Fidelity Fund, Inc.	17.90	19.28
Fundamental Investors, Inc.	21.27	23.31
Incorporated Investors	20.14	21.66
Keystone Custodian Fund B 3	17.61	19.36
Do B 4	9.20	10.08
Manhattan Bond Fund	8.06	8.87
Maryland Fund	4.18	4.60
Massachusetts Investors' Tr.	20.53	22.08
Do 2d Fund	10.09	10.85
Quarterly Income Shares	6.18	6.80
Selected American Shares	9.30	10.14
Union Bond Fund B	18.94	20.71
Do C	7.13	7.80

BOARD OF TRADE SALES.

[On Jan. 4, 1944, in thousands of bushels.]

	May.	July.	Sept.	Total.
Wheat	4,022	3,149	2,594	*9,799
Oats	231	226	130	587
Rye	5,323	3,323	1,952	10,598
Barley	32	12	10	54
Grand total				21,038

*Includes 34,000 bu December.

Open Grain Trades.

	May.	July.	Sept.	Total.
Wheat	19,724	9,814	8,240	*37,878
Oats	7,622	4,779	1,451	13,852
Rye	20,654	13,529	5,376	39,559
Barley	889	310	15	1,214
Grand total				92,503

*Includes 100,000 bu December.

NEW YORK BONDS

	Close.	chge.
C R I P 4½ 52 A	42¼+	2⅛
Do 4½ 60	9⅝+	¼
Do 4 88	65¼+	1⅝
Do 4 88 r	62⅜	....
Do r 4 34	38⅛+	1⅝
CTHSE 1 5 60	61 +	1
Childs 5 57	54⅛+	1⅛
Choc O & G 5 52	60½+	1
Cin G&E 3¼ 66	108⅜+	⅝
C C C S L 4½ 77	58⅜+	¼
Do g 4 93	90 +	1
Do C W M 4 91	53⅝+	3⅛
Cl U T 5½ 72	92¼−	⅝
Do 5 73	84⅞+	⅝
Do cn 4 98	62⅜+	1⅝
Do cv 3¼ 52	89 +	1
NYCHR 3½ 97	84¼−	¼
NYCLS 3½ 98	70 +	2
NYCMC 3½ 98	62⅜+	1¼
NYChSL 5½ 74	96⅝+	⅝
Do 4½ 78	87⅛−	¼
N Y Dock 4 51	78⅛−	¼
N Y L & W 4 73	71 −	⅝
N Y N H H 6 48	51½+	¼
Do 6 40	84⅛−	1½
Do 4½ 67	49⅝+	½
Do 4 47	46⅛+	½
Do 4 55	47 +	⅝
Do 6 60 asd	18⅝	
Do 6 Feb 61a	19 +	
Do 6 Sept 61	18½−	1⅛
Costa R 7 51	21⅛+	
Haiti 6 52	80 +	2
Minas G 6½ 58	33⅝+	1
Norway 4 63	94⅛	....
Peru 1st 6 60	19⅛	....
Poland 8 50	16 +	2
Rio de J 6½ 53	32⅛+	1
Serbs C S 7 62	13⅛+	
Warsaw 7 58	11 +	1

Wd—With declaration. xin—Ex-interest. ct—Certificates.

DIVIDENDS DECLARED

Stock, rate, period—	Payable.	Stock of record.
Am Home Prod, 20c m	Feb 1	Jan 14
Atlas Plywood, new, 15c q	Feb 1	Jan 10
Cent P&L 7% cum p, $1.75	Feb 1	Jan 15
Do, 6% cum p, $1.50	Feb 1	Jan 15
Cent Ribbon, 7% p, $1.75 q	Mar 1	Feb 19
Corn Ex Bk Tr N Y, 60c q	Feb 1	Jan 21
Dayton Rubber, 25c	Jan 31	Jan 15
Federated Dept Stores, 37½c	Jan 29	Jan 19
General Shoe, 25c	Jan 31	Jan 15
Greyhound Corp, 25c q	Apr 1	Mar 15
Do 5½% p, 13¾c q	Apr 1	Mar 15
Houston Lt & Pow, 30c m	Feb 10	Jan 20
Kalamazoo Stove, 20c q	Feb 1	Jan 20
Lehigh Port Cement, 25c	Feb 1	Jan 14
Loose-Wiles Biscuit, 25c q	Feb 1	Jan 18
Maytag, $3 cum p, 75c arr	Feb 1	Jan 14
Outlet Co, $1.25	Jan 26	Jan 21
Transamerica Corp, 25c sa	Jan 31	Jan 15
White Sew Mach, p, 50c	Feb 1	Jan 25
Do, pr p, 50c	Feb 1	Jan 25

q—Quarterly. m—Monthly. sa—Semi-annual. p—Preferred. arr—On arrears.

FOREIGN EXCHANGE

[Quoted in American cents.]

	Jan. 5.	Jan. 4.	Yr. ago.
†‡London	404.00	404.00	404.00
Canada	89.75	89.87	89.06
†Do	90.91	90.91	90.91
Argentina	25.10	25.15	23.60
†Do	29.77	29.77	29.77
*Brazil	5.20	5.20	5.20
India	30.35	30.35	30.35
Chile	3.50	3.50	3.75
*Mexico	20.65	20.65	20.67

*Nominal. †Official. ‡Selling price; banks buy at 402c.

NAVAL STORES.

SAVANNAH, Ga., Jan. 5 [AP].—TURPENTINE—76½c per gal; offerings, 12 [50 gal casks]; sales, 600 gal; receipts, 18 casks; shipments, 77 casks; stocks, 44,448 casks. ROSIN [100 lb brls]—Offerings, 151; sales, 151; receipts, 93; shipments, 450; stocks, 42,925. Quotes: B, $3.33; D, $3.52; E, $3.87; F, $4.00; G, $4.07; K, $4.07; I, $4.11; K, $4.26; M, $4.36, N, $4.45; WG, $6.27; WW, $6.50; X, $6.50.

...THE...

PHILADELPHIA NATIONAL BANK

Organized 1803

December 31, 1943

RESOURCES

Cash and due from Banks	$194,923,456.95
U. S. Government Securities	431,727,627.03
State, County and Municipal Securities	13,591,981.47
Other Securities	30,551,508.93
Loans and Discounts	92,136,574.29
Bank Buildings	2,200,000.00
Accrued Interest Receivable	2,216,279.44
Customers Liability Account of Acceptances	1,043,506.00
	$768,390,934.11

LIABILITIES

Capital Stock		$ 14,000,000.00
Surplus		21,000,000.00
Undivided Profits		14,681,251.96
Reserve for Contingencies		3,016,856.57
Reserve for Taxes		2,605,365.32
Dividend (Payable Jan. 3, 1944)		875,000.00
Unearned Discount and Accrued Interest		164,704.06
Acceptances		1,382,528.45
Deposits		
United States Treasury	$ 89,160,372.36	
All Other Deposits	621,504,855.39	710,665,227.75
		$768,390,934.11

PHILADELPHIA, PENNA.

MEMBER OF THE FEDERAL DEPOSIT INSURANCE CORPORATION

BOARD TO STUDY PAY CLAIMS OF 15 RAIL GROUPS

F. D. R. Calls for Report Within 30 Days.

Washington, D. C., Jan. 5 (AP).—Nonoperating railroad union employes apparently won a point today in their campaign for more pay as President Roosevelt resubmitted their wage claims to an emergency board in language that seemed to limit the issue to that of overtime.

The 15 nonoperating unions had contended that only the overtime issue should be open to discussion. They had balked at reopening discussions on a wage increase previously recommended.

The White House announced that the case of the 1,100,000 clerks, shopmen, and others who do not actually run trains had been sent back to the board for consideration of "payments for or in lieu of overtime." Judge Elwyn R. Shaw of Springfield, Ill., is chairman of the board.

Mentions "Unsettled" Claims.

The statement at another point mentioned "unsettled claims for wage adjustments of the nonoperating employes which were not presented" at the time the board made a previous report recommending increases in regular time pay from 4 to 10 cents an hour.

Spokesmen of the unions said that the language seemed to limit the board to consideration of overtime pay claims, but they said the actual Presidential order resubmitting the case was less specific.

The order recited the history of the negotiations, in which the 15 unions at first refused the regular time increase, then accepted it when a year-end strike was called off, and at the same time presented the claim for overtime compensation.

The nonoperating employes now work 48 hours at "straight time."

Railroads Ask Full Review.

In calling off their strike, the unions offered to submit the overtime issue—and only that—to arbitration by President Roosevelt. The railroads, however, tho they had accepted the regular time pay boost, contended that the whole issue should go to arbitration.

The President's order today called for recommendations from the special board as soon as possible and at any rate within 30 days.

The war department said today that reports received from all parts of the United States show that railroad operations were normal on all lines during the first full week of army control, Dec. 28 thru Jan. 3. Because management and workers remained on the job, the war department reduced by more than one-half the 672 army officers originally assigned to the various lines.

Investors' Guide

Thursday, Jan. 6, 1944.

[Copyright: 1944: By The Chicago Tribune.]

REPRESENTS INCOME.

If a preferred stock is purchased between dividend dates is the purchaser allowed an income tax credit on the dividend similar to the credit allowed for interest accrued on a bond at the time of its purchase?
D. L.

Answer: When a bond is purchased between interest dates the amount of interest accrued or earned up to the date of sale is added to the selling price. When the purchaser receives the full interest payment he reports as taxable income only the excess over the amount he paid to cover interest accrued when the bond was purchased.

Treasury regulations provide that altho a dividend is declared shortly after the sale of a corporate stock, and the sale price was influenced by the expectation of a dividend, no part of the sale price is taxable as dividend income to the seller. The amount paid by the purchaser in contemplation of the next dividend is an investment of capital and may not be claimed as a deduction from gross income, the regulations state.

This principle has been held to apply where a newly issued preferred stock is sold at a specified price plus the amount of the dividend applicable to the period which has expired up to the date of the sale. That is, for income tax purposes the additional sum paid for the dividend is a part of the cost of the stock and is not deductible from the first dividend received.

TERMS OF SUBSCRIPTION OF THE TRIBUNE.

Order for mail subscription must be accompanied by remittance to cover.

Rates in Illinois [outside Chicago], Indiana, Iowa, Michigan, and Wisconsin:

Daily, without Sunday, one year, $5.00; six months, $2.50; three months, $1.25; two months, $1.00; one month, 50 cents.

Daily, with Sunday, one year, $12.50; six months, $6.25; three months, $3.15.

Sunday only, one year, $7.50; one month, $1.00.

Rates of subscription in postal zones 3 and 4 [measured from Chicago] outside of Illinois, Iowa, Michigan, and Wisconsin:

Daily, without Sunday, one year, $7.50; one month, $1.00.

Daily and Sunday, one year, $15.00; one month, $2.00.

Rates of subscription to zones 5, 6, 7, and 8 [measured from Chicago], Canada and Mexico:

Daily, without Sunday, per year, $12.00; one month, $1.50.

Sunday only, one year, $7.50; one month, $1.00.

Daily and Sunday, one year, $19.50; one month, $2.50.

Foreign: Daily Tribune only, $25.00 per year; with Sunday, $42.00 per year.

Give postoffice address in full, including county and state. Remit in express money order, draft or in registered letter at our risk to The Tribune company, publishers, Tribune Square, Chicago.

We cannot be responsible for currency sent thru the mail.

Persons wishing to take The Tribune by carrier may order it by postal card or telephone Superior 0100. When delivery is irregular make complaint.

All unsolicited manuscripts, articles, letters, and pictures sent to The Tribune are sent at the owner's risk and The Tribune company expressly repudiates any liability or responsibility for their safe custody or return.

MEMBER OF THE ASSOCIATED PRESS.

The Associated Press is expressly entitled to the use for publication of all news dispatches credited to it or not otherwise credited to this paper, and also to the local news published herein.

All rights of republication of special dispatches herein also are reserved.

People and Events

Chester S. Hendry, former executive vice president of the Grant Advertising agency, has joined the export department of the Buchen company, it was announced yesterday. Hendry gained his early business experience in The Chicago Tribune's business survey department. He later was engaged in copy and contact work for the Charles Daniel Frey company. Recently he has handled Grant's operations in Brazil and Mexico.

Chester S. Hendry.

R. A. Hutchinson, former director of European operations for the Studebaker corporation, has been appointed president of the Studebaker Export corporation. He has been associated with Studebaker for 21 years and has represented the company in Africa and in the orient. He succeeds Arvid L. Frank, who will serve as consultant.

R. A. Hutchinson.

Alfred P. Sloan Jr., chairman of General Motors corporation, announced the retirement of R. H. Grant as a vice president effective Jan. 15. Grant was instrumental in developing the corporation's position in the home appliance field. He will continue a General Motors director.

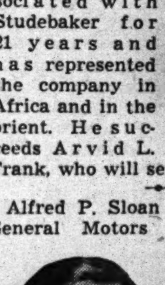
R. H. Grant.

4 EXPLAIN STAND AGAINST CHANGE IN REPRICE LAW

Senators Say Profits Range to 965 Pct.

[Continued from page 21, column 6.]

profit after taxes of 8¼ million dollars, or four times the pre-war average.

"Of its total business, only about 49½ million dollars was subject to renegotiation, and on this amount the company realized a profit of 16½ million before taxes. As a result of renegotiation, the profit on renegotiable business was reduced to $4,072,000 before taxes.

"This company would appear to be largely exempted by the proposed amendment."

Gives Tool Firm Example.

Criticizing the amendment that would exempt profits on materials and articles not appearing in the finished product, the minority report said:

"The warner and Swasey company is an example. Its machine tools are not incorporated into finished munitions but its prices affect the cost of munitions. The company did 42 million dollars of war business in 1942, or six times its average pre-war volume, and without renegotiation, would have made a profit after taxes of $5,461,000, four times its peace time average."

On 1942 business already renegotiated, $5,500,000 of profit was found to be excessive, the report said. If the remaining business is renegotiated on the same basis, a further refund of 6 million dollars before taxes is indicated, the report concluded.

Commodities

COTTON FUTURES.
[Cents per pound.]
New York Cotton Exchange.

	Open.	High.	Low.	Close.	Prev. close.
March	19.54	19.67	19.53	19.66	19.58
May	19.27	19.40	19.25	19.40	19.30
July	19.00	19.14	18.99	19.13	19.02
October	18.69	18.89	18.68	18.86	18.73
New Orleans Cotton Exchange.					
March	19.66	19.80	19.66	19.78	19.71
May	19.45	19.58	19.42	19.53	19.46
July	19.18	19.31	19.18	19.27	19.18
October	18.74	18.91	18.71	18.89	18.74
Chicago Board of Trade.					
March	19.80	19.80	19.80	19.80	19.72
May	19.59	19.60	19.54	19.55	19.48

The average price of 15/16 inch middling cotton at 10 designated southern spot markets yesterday was 19.90. Cash cotton at New York closed at 20.53, nominal.

CHICAGO FUTURES.

EGGS—U. S. extras—October closed at 39.75c per doz. on the Chicago Mercantile exchange, up .25c; sales, 2 cars.

POTATOES—Idaho russets—January closed at $3.23 per 100 lbs., off 1c; sales, 36 cars; March, $3.44, up 1c; sales, 30 cars.

CHICAGO CASH MARKETS.

BUTTER—Firm at OPA ceilings; receipts, 285,303 pounds. Basic price, 93 score, 41½c; 92 score, 41c.

EGGS—Weak; receipts, 9,095. Receiver's prices, special, 39½@41c; extras, 37@38½c; current receipts, 33c per doz.

POULTRY—Firm; receipts, 12 trucks. Live hens, 24c per lb.; fryers, broilers, and springs, 27½c; roosters, 20c; ducks, 25c; geese, 25c. Turkeys, hens, and toms, 30½@35c.

POTATOES—Unsettled; receipts, 60 cars; on team track, 124 cars. Carlots [per 100 lbs], Idaho, $2.10@3.25; Colorado, $3.42; Minnesota, North Dakota, $2.15@3.11.

NEW YORK FUTURES.

WOOL TOPS—Closed .05 to 1 cent higher. July, $1.125; October, $1.09 per lb; sales, 15,000 lbs.

GREASE WOOL—Closed 1 to 1.5 cents lower. March, 92c; May, 90c; December, 83.5c per lb; sales, 36,000 lbs.

COMMODITY INDEX.

The Associated Press weighted wholesale price index of 35 commodities yesterday was 106.03; Tuesday, 106.17; week ago, 106.23; month ago, 106.86; year ago, 103.58. [1926 average equals 100]. The Dow-Jones commodity futures index closed at 96.45, up 0.52.

WHAT THEY EARNED

Corporation net incomes reported yesterday follow:

	1943.	1942.
Quarter Ended Nov. 30.		
American P & L	$ 4,228,244	$ 5,587,710
Fiscal Year Ended Oct. 31.		
Cherry-Burrell	580,976	600,618
Per share	1.15	1.20
Pharis T & R	209,992	119,027
Per share	.95	.54
Quarter Ended Sept. 30.		
Cent & S W Util	1,286,076	1,090,581
N West Util	193,298	118,108
Fiscal Year Ended Sept. 30.		
Cub-Amer Sugar	864,359	2,106,088
Per share	.53	1.68
R Hoe & Co	†664,354	847,920

†After $685,000 contingency reserve.

CRANE FACTORY TO MAKE 10,000 IRON BATHTUBS

None Produced Since Middle of 1942.

Production of 10,000 cast iron bathtubs will be started about Jan. 17 by the Crane Enamel Wear company, Crane company subsidiary in Chattanooga, Tenn., a company spokesman said yesterday. These tubs, the first to be produced since manufacture was halted by war production board order in June, 1942, are to be built by March 31.

WPB recently announced a production quota of 50,000 cast iron tubs which was divided equally among five manufacturers. They will be available only for war housing projects, WPB said.

May Be Built at Loss.

The office of price administration ceilings on the bathtubs are based on 1941 figures, and increases in costs since then make it impossible to say what new production costs will be, it was said.

"Nevertheless, the company has gone ahead with production plans holding aside possible losses in the interest of public service," the spokesman said. "After production begins if the company finds losses excessive, it will appeal to OPA for adjustments."

Uncertain About Irons.

Several Chicago manufacturers when questioned on their plans for the production of 2 million electric irons during 1944 permitted by WPB said they had received no direct word from WPB and their plans were indefinite. The quota of 2 million irons is 40 per cent cent of those produced in 1941, the peak year for the industry.

H. C. Wright, president of the Chicago Flexible Shaft company, said he assumed his company's production will be equal to 43 per cent of its 1940 output as this would be its share of the WPB quota.

QUEBEC PAPER, PULP WORKERS GET WAGE HIKE

QUEBEC, Jan. 5 (AP).—The regional war labor board announced today that workers in the pulp and paper industry of Quebec province have been granted a 5 cent an hour increase in pay.

The announcement followed a series of talks among representatives of the International Brotherhood of Paper Workers, the International Brotherhood of Pulp, Paper, and Sulphite Workers; the Paper, Pulp, and Sulphite industries, and the labor board. Wages in those industries averaged 45 to 47 cents an hour and the workers were asking for salaries equal to those paid in Ontario.

The board also announced it was studying differences in wage scales in pulp, paper, and sulphite industries of both provinces and that the cost of operations will be taken into consideration before drafting a new wage scale.

SUPPLY OF HOGS DIPS, BUT MANY REMAIN UNSOLD

The congestion in the Chicago hog market was eased slightly yesterday, but was more serious at some other packing centers as aggregate farm shipments continued above last week. An embargo was declared against incoming shipments to East St. Louis from noon today until noon Sunday, and by the Cincinnati, O., market for today.

Pressure of volume forced "off weights" down again, those below 200 pounds and over 300 pounds selling 10 cents lower in Chicago trade. Most of the hogs within the government support bracket that sellers were able to dispose of sold steady, at the $13.75 floor.

Steers and lambs sold steady to strong.

MARKET AVERAGES

[Wednesday, Jan. 5, 1944.]

NEW YORK STOCKS.

TRIBUNE AVERAGES.

	25 indust.	25 rails.	50 stks.
High	162.62	26.16	94.39
Low	161.77	25.93	93.85
Close	162.23	26.02	94.12
Net change	+1.15	+0.20	+0.67

ASSOCIATED PRESS AVERAGES.

	30 ind.	15 rails.	15 util.	60 stks.
Net change	+0.9	+0.2	+0.2	+0.5
Wednesday	71.6	23.5	35.7	50.6
1943-'44 high	74.6	27.4	36.8	53.3
1943-'44 low	60.2	18.3	27.1	41.7

Trading figures on Jan. 5: Advances, 621; declines, 110; unchanged, 158. Total issues traded, 889. New 1943-'44 highs, 31; lows, none.

DOW-JONES AVERAGES.

	30 ind.	20 rails.	15 util.	65 stks.
Opening	138.07	34.16	22.45	47.90
High	138.88	34.37	22.60	48.19
Low	137.78	34.08	22.31	47.77
Close	138.65	34.23	22.45	48.05
Net change	+1.50	+0.20	+0.15	+0.47

Transactions in stocks used in Dow-Jones averages: Industrials, 62,400; railroads, 52,660; utilities, 67,800. Total, 182,860.

NEW YORK BONDS.
[Compiled by the Associated Press.]
Jan. 5.

	20 rails.	10 ind.	10 util.	10 for.
Net change	+0.4	—0.1	.....	+0.3
Wednesday	80.5	105.5	104.7	63.9
1943-'44 high	80.5	105.8	105.4	64.1
1943-'44 low	64.6	103.8	98.0	53.2

Ten low yield bonds—Wednesday, 114.1; 1943-'44 high, 116.1; 1943-'44 low, 112.6.

LONDON STOCKS.
[London Financial Times.]

	Close.	Net chg.
Industrials	128.9	.....
Railroads	68.9	+0.2

CHICAGO LIVE STOCK

Comparative Prices.

Hogs—Receipts, 26,000; shipments, 5,000.
Bulk of sales ... $12.80@13.75
Month ago ... 13.25@13.75
Year ago ... 14.30@14.60
Top yesterday, $13.75; average, $13.25.

Cattle—Receipts, 12,000; shipments, 3,500.
Bulk of sales ... $13.50@16.50
Month ago ... 14.00@16.25
Year ago ... 14.50@16.00
Top yesterday, $17.00; average, $15.00.

Sheep—Receipts, 11,000; shipments, 1,000.
Bulk of sales ... $14.50@15.20
Month ago ... 14.00@14.75
Year ago ... 14.75@16.10
Top yesterday, $15.20; average, $14.85.

Receipts include 7,700 hogs and 1,000 sheep direct to packers.

CHICAGO BANK STOCKS

[Nominal quotations.]

	—Yester.— Bid.	Ask.	—Jan. 4— Bid.	Ask.
American National	165	180	165	180
Chicago Title	142	147	142	147
City National	151	156	151	156
Continental Illinois	91	93½	91½	94
First National	225	231	225	231
Harris Trust	373	385	373	385
Industrial National	30	32	30	32
La Salle National	83	88	83	88
Mdse. National	273	283	273	283
Northern Trust	595	610	595	610

SLASH IN UTAH'S STEEL PROJECT WORRIES WEST

[Continued from page 21, column 8.]

west coast. Work on other units is proceeding, with the first of three blast furnaces scheduled to be blown in this week.

The project is the Geneva Steel works, largest of all the undertakings of the Defense Plant corporation. It was conceived in the period immediately following Pearl Harbor as a means of giving the region west of the Rockies a self contained steel industry. It has been hailed as a promise that this region will some day become the Pittsburgh of the west and the center of a new industrial empire.

Stop Order Causes Worry.

Now that most of the money has been spent and construction pushed to the production stage, the government's stop order on one unit is worrying those who have visualized a brilliant industrial future. Recruiting of operating personnel for other units has been handicapped because of doubts in the minds of prospective workers regarding the permanency of jobs.

The structural unit is only a small part of the complete works, government sources say, and is not essential to the operation of the plant. Nevertheless, it is felt locally that a completed structural mill would place the plant in a better position to operate in peace time.

Public pressure for completion of the mill has come from as far away as California, where Robert W. Kenny, California attorney general, last week described the plant as the "keystone" of California's heavy industry after the war. He proposed an inquiry to discover the reason for the suspension.

As chairman of California's commission on interstate coöperation, Kenny has indicated he will call a conference early in February between representatives of western states and the United States senate committee on decentralization of the steel industry headed by Sen. Pat McCarran [D., Nev.].

Termed "Security Plant."

Meanwhile, indifference to the completion of the project is noted in WPB Washington circles, where the Geneva works is described as a "security plant" designed as insurance to the west coast steel supply during the early days of the shipbuilding program. Predictions are heard that the works will never start production. Other opinions are that it is a white elephant incapable of operating without a government subsidy.

This latter opinion is hotly disputed by Utah economists.

The Geneva works embraces coal mines, quarries, coke ovens, blast furnaces, steel furnaces, and rolling mills. It was designed for an annual output of 1,280,000 tons of steel ingots. The plate mill has a capacity of 700,000 tons of plates, while the structural mill was intended to produce 200,000 tons of structural shapes, billets, and rounds.

The plant itself consists of four batteries of ovens, a by-products plant that has been in operation since early last month, three 1,200 ton blast furnaces, nine 225 ton open hearth furnaces, a 45 inch slabbing and blooming mill, plate and structural mills, a 50,000 kilowatt power plant, a machine shop, and administrative buildings.

In full operation, the Geneva works will employ about 5,000 men, plant officials estimated.

CHICAGO STOCKS

Wednesday, Jan. 5, 1944.

Shares sold today ... 40,000
Year ago ... 22,000
Sales 1944 to date ... 78,000
Sales 1943 to date ... 97,000

Odd lot transactions are omitted from the following list:

Stock, div.—	Sales, 100s.	High.	Low.	Close.	Net chge.
Adams Mfg	.20	14¾	14¾	14¾	+ ⅝
Adams Oil & G	.50	11½	11½	11½	+ ½
Allis-Ch Mf 1¼g	1	39⅝	39⅝	39⅝	+ 1⅛
AmRadStS .40g	1	9¼	9¼	9¼	+ ¼
Anaconda 2½g	2	26¼	26	26	+ 1
Armour & Co.	22	5½	5¼	5⅜	+ ¼
AthTrWhl ⅝g	.50	5⅛	5⅛	5⅛	+ ⅛
Autom Wash	1	1⅜	1⅜	1⅜	....
Aviation C .20g	6	4⅛	3⅞	4⅛	+ ¼
Belden Mfg 1½	2	15½	15½	15½	....
BelmRadio .60	7.50	8⅝	8¼	8⅝	+ ½
Bendix Av 3	1	35¼	35¼	35¼	+ 1⅛
Brach&Son 1½g	.50	19¼	19¼	19¼	....
Brown F & W	2	3⅞	3⅜	3⅞	+ ⅜
Do A p	1.50	16½	16	16½	+ 1¼
Bruce E L 1	2	24	23½	24	+ ½
Butler Bros .60	4	9⅛	9	9	....
CIlPSv p 16g	2.90	94	93	94	+ 1⅛
Cen & S W Ut.	12	⅝	9/16	⅝	+1/16
Do 7 p	.50	59	59	59	+ ½
Cen St P & L p	.50	8	8	8	+ ½
Cherry Bur .80	2	13	12⅞	12⅞	— ⅛
Chicago Corp .38	.50	5⅛	5⅛	5⅛	....
Do p 3	1	45⅛	45⅛	45⅛	+ ⅛
Cities Service	11	15⅛	15⅛	15⅛	+ ⅛
CmwlEdis 1.40	20	25⅝	25⅛	25⅛	+ ⅛
Con Biscuit .40	.50	4⅛	4⅛	4⅛	+ ⅛
CudahyPck p 7	.50	95	94	95	+ 1
Curtiss Wright	1	6⅛	6⅛	6⅛	+ ⅛
Dayton Rub 1	1	15⅝	15⅝	15⅝	+ ⅝
Dom Ind A ⅛g	1	5⅞	5⅞	5⅞	....
ElHousehld .15e	.50	8¼	8¼	8¼	+ ¼
ElginNWatch 2g	1	30	30	30	— ½
GenCandy 1.35g	.50	13½	13½	13½	+ ⅜
Gen Finance .20	5	3⅛	3⅛	3⅛	+ ⅛
Gen Motors 2	5.50	54	53⅝	53⅝	+ ⅛
GilletSafR .70g	2	8⅛	8⅛	8⅛	+ ⅛
GtLakeDredg 1a	1	19⅝	19⅝	19⅝	+ ⅛
Ill Central R R	3	11	11	11	+ ½
IndplP&Lt 1.20	.50	17¼	17¼	17¼	+ 1⅛
Jarvis W B .90g	.50	13⅝	13⅝	13⅝	+ ¼
LMcN&L .45g	3.50	7¼	7	7¼	+ ⅛
MarshField .80	1	14⅝	14⅝	14⅝	+ ⅛
MartinGLCo 3g	1	16⅞	16⅞	16⅞	+ ⅛
MickelberFd ⅛g	4	6⅛	6	6	— ⅛
MidWestC ⅛g	16.50	10⅛	10	10⅛	+ ⅛
Midland Unit p	.50	20½	20¼	20¼	— ⅛
Midl Util 7 pl	1	7	7	7	— ⅛
MontgWard 2	2	46⅝	46¼	46¼	+ ⅜
NachmanC 1⅛g	1	14⅞	14⅞	14⅞	+ ⅛
Nash-Kelv ⅛	4.50	12⅝	12⅜	12⅝	+ ⅛
Nat Cyl G .80	.50	12⅜	12⅜	12⅜	+ ⅛
Nat Pres Cooker	1	12½	12½	12½	+ ⅛
N Y Central 1e	1	16	16	16	+ ¼
N West Ut pl	.70	98	97	98	+ 3
Do 7 p	1.40	23	22⅞	23	+ ¼
ParamPic 1.60	3.50	24⅞	24⅛	24⅞	+ ⅜
PeabodyCoal B	2.50	3⅛	3⅛	3⅛	+ ⅛
Do p 7½g	.50	80½	80	80½	+ ½
Penn R R 2½g	1	27	27	27	+ ⅜
Poor & Co B	1	9¼	9¼	9¼	— ½
Pure Oil ⅝g	2	16⅜	16⅜	16⅜	+ ½
RadioCAm .20e	17	10	9⅞	10	+ ⅛
Raytheon Mfg	2	14⅝	14	14⅝	+ 1⅛
Do p .075g	10.50	3½	3¼	3¼	....
Rollins Hos ¼e	.50	6⅞	6⅞	6⅞	— ⅛
SangamoE 1.10g	.50	21¼	21¼	21¼	+ ½
Sears Roeb 3a	3	90½	90¼	90¼	+ 1⅛
Sinclair Oil ½	1	11¼	11¼	11¼	+ ⅜
Std Dredg .80g	2	2	2	2	....
Studebaker ¼g	2	15	14⅞	14⅞	....
SundsMT 2.60	7.50	18¼	18	18	+ ½
Swift 1.20a	5.50	27⅞	27¼	27⅞	+ ½
Swift Int 2	2	31	30⅞	30⅞	— ⅛
Union Carbide 3	1	82½	82½	82½	+ 2⅞
Un Air Line ½g	2	24¼	24¼	24¼	+ ⅛
Do rts	10	5/32	⅛	5/32	+1/32
U S Steel 4	2.50	53¼	53	53¼	+ 2¼
Utah Radio	11	4⅛	3⅞	4⅛	+ ¼
Walgreen 1.60	1	27	27	27	+ ⅜
Will Oil O Mat.	.50	2⅞	2⅞	2⅞	+ ⅛
WoodallInd .30g	1	4⅞	4⅞	4⅞	+ ⅛
Zenith Rad 1g	4.50	35¼	34⅝	35¼	+ 1

*Ex dividend. a—Also extra or extras. g—Paid last year. e—Declared or paid so far this year. k—Accumulated dividends paid or declared this year.

CHICAGO SEEKS NATION'S SCRAP PAPER HONORS

Aims to Top 10,000 Ton Week Goal.

BY RITA FITZPATRICK.

Chicago has been asked to salvage 10,000 tons of waste paper weekly. Chicago intends to do it.

Thruout the city, organizations of all kinds, fraternal and civic, labor unions, business houses, schools and churches, are joining hands in a concerted effort to take the waste out of waste paper. More than 16,000 block captains of the office of civilian defense are coöperating in a house to house canvass which promises to reap a mountain of paper at the city's first curb-side collection Jan. 15. Everywhere, Chicagoans are pitching in to prove that this is the scrap paper center of the nation.

19 Organizations Meet.

Today at 3 p. m., 19 of the city's largest organizations will send representatives to a mass meeting in the Morrison hotel to insure the success of the curb pickup. The meeting will be addressed by John R. Robinson of the Chicago Newspaper Publishers' association; sponsoring the program, John G. Sheldon of the war production board, William L. McFetridge, salvage director of the OCD, and William H. Bennett, representing the consuming mills.

Present at the meeting will be officers of Rotary, Kiwanis, Lions, Chicago Retail Merchants association, Chicago Association of Commerce, Illinois Manufacturers' association, Retail Grocers' association Boy and Girl Scouts, Knights of Columbus, Medinah Temple, Loyal Order of Moose, Elks, Jewish Charities, Junior Chamber of Commerce, Illinois Federation of Women's Clubs, B'nai B'rith, Odd Fellows league, and the Polish National Alliance.

Industrial Plant Drive.

At noon today, 216 members of the steel warehouse and the steel mill industries will hold a luncheon meeting in the Union League club to plan an all-out waste paper salvage for all industrial plants in the Chicago area.

On their own, other corporations and business houses thruout the city are culling files for obsolete records for the salvage program. One of the first is the Fred Harvey Hotel and Restaurant company, which yesterday completed an investigation of its files and found more than five tons of high grade paper not in active use.

Legion Pledges Support.

The Cook county council of the American Legion pledged the support of its 45,000 members to the salvage campaign last night at its monthly meeting in the city council chambers. As the first step in the council's program, 1,000 pounds of old records taken from the Legion headquarters at 205 West Wacker drive will be turned over to the campaign, Dr. Wallace Rozell, chairman of the council's conservation committee, announced.

The special waste paper salvage committee appointed by James B. McCahey, president of the school board, held its first meeting yesterday in the board offices at 228 North La Salle street and arranged for a corps of 50 speakers to appear before 500,000 pupils of the public and parochial schools next week. The speakers, to be known as "The Flying Squadron" of the school scrap paper drive, will be executives and expert salesmen of the paper industry.

At every school "The Flying Squadron" will demonstrate war time articles made from waste paper stocks, including containers for blood plasma and army rations. They will urge the children to "Save a Bundle a Week and Save Some Boy's Life," the national slogan of the drive.

OFFICIAL WEATHER FORECAST

The United States weather bureau forecast for today and tomorrow, and yesterday's table of records, follow:

INDIANA: Mostly fair today and tomorrow, except snow flurries in extreme north tomorrow; colder today; warmer in south and east tomorrow.

LOWER MICHIGAN: Snow flurries and colder today and tonight; tomorrow partly cloudy.

UPPER MICHIGAN: Partly cloudy to cloudy today and tomorrow; snow flurries near Lake Superior; colder today; winds 10 to 15 miles an hour.

WISCONSIN: Mostly fair today and tomorrow; no decided change in temperature.

IOWA: Partly cloudy today, becoming cloudy tomorrow, with snow in west and central; no decided change in temperature.

MINNESOTA: Partly cloudy in north and mostly cloudy in south today and tomorrow; snow in southwest tomorrow; no decided change in temperature.

Place of observation. State of weather. Jan. 5, 7:30 p. m. Central war time.	Highest last 12 hours.	Lowest last 24 hours.	Precipitation last 24 hrs.
East central states—			
San Antonio, cloudy	57	48	.01
Carbondale, clear	43	33	.08
Chicago, cloudy	35	31	.29
Cincinnati, snow	37	32	.31
Cleveland, rain	37	30	.30
Columbus, cloudy	36	30	.17
Detroit, rain	38	32	.30
Escanaba, cloudy	38	26	.19
Grand Rapids, snow	37	29	.32
Green Bay, cloudy	32	20	.01
Indianapolis, cloudy	39	30	.12
Louisville, snow	44	36	.11
Madison, clear	32	20	.74
Marquette, snow	35	21	.01
Memphis, clear	48	42	.13
Milwaukee, cloudy	35	25	.16
Nashville, cloudy	47	39	.34
S. St. Marie, snow	35	29	.05
Traverse City, snow	34	23	[illegible]
West central states—			
Bismarck, cloudy	23	8	.04
Des Moines, cloudy	31	18	.04
Dubuque, clear	24	20	.24
Duluth, clear	14	3	...
Kansas City, clear	38	26	Tr.
Little Rock, clear	49	36	Tr.
Minneapolis, cloudy	19	13	...
Oklahoma City, clear	39	26	...
Omaha, cloudy	30	18	Tr.
Rapid City, cloudy	35	5	...
St. Louis, clear	38	30	.02
Sioux City, cloudy	33	15	...
Wichita, clear	34	24	Tr.
Williston, clear	18	—3	...
Eastern states—			
Atlanta, cloudy	53	35	...
Boston, cloudy	37	30	...
Buffalo, rain	43	33	.14
Eastport, cloudy	30	25	...
New York, cloudy	39	30	...
Philadelphia, rain	38	35	.23
Pittsburgh, rain	43	32	.09
Washington, rain	39	32	.13
Gulf states—			
Abilene, clear	47	29	...
Amarillo, clear	39	19	...
Brownsville, cloudy	72	61	Tr.
El Paso, clear	52	29	...
Fort Worth, clear	50	32	...
Galveston, cloudy	65	55	.12
Jacksonville, cloudy	65	50	...
Miami, clear	73	66	...
New Orleans, cloudy	60	50	...
Mountain states—			
Albuquerque, clear	38	12	...
Boise, cloudy	35	26	Tr.
Cheyenne, cloudy	36	7	...
Denver, cloudy	45	4	...
Havre, cloudy	27	10	...
Helena, cloudy	35	28	...
Phoenix, clear	61	35	...
Pueblo, cloudy	45	5	...
Salt Lake City, snow	30	9	Tr.
Pacific states—			
Fresno, cloudy	56	44	.01
Los Angeles, cloudy	65	53	Tr.
San Francisco, cloudy	56	51	.08
Portland, cloudy	50	43	.02
San Diego, clear	66	44	...
Seattle, clear	44	34	.08
Spokane, cloudy	33	22	.02
Yuma, clear	66	42	...

Complete Radio Programs and Highlights for Today

CHICAGO FREQUENCIES.

W-G-N—720	WAAF—950	WGES—1390
WIND—560	WCFL—1000	WHFC—1450
WILL—580	WMBI—1110	FM—
WMAQ—670	WJJD—1160	WGNB—45.9
WBBM—780	WJOB—1230	WBBM—46.7
WAIT—820	WSBC—1240	WDLM—47.5
WLS—890	WCRW—1240	WWZR—45.1
WENR—890	WMRO—1280	WBEZ—42.5

MORNING.

[M] indicates MBS, [N] NBC, [C] CBS, and [B] Blue network.

5:30—W-G-N—The Farm program.
WBBM—Treasury program.
WIND—News; Farm Fare.
WJJD—The Breakfast Frolic.
WLS—Smile-a-While program.
WMAQ—News; The Early Bird.

5:45—W-G-N—News bulletins.
WBBM—Farm and Factory hour.
WIND—America Goes to Work.

(6)—W-G-N—Breakfast Time Frolics.
WLS—Farm news program.
WBBM—Paul Gibson program.
WIND, WMAQ—News reports.
WCFL—Come On—Get Up!
WSBC—Don't Be Late!

6:15—WLS—Morning Devotions.
WMAQ—Town and Farm program.
WIND—The Yawn Patrol.

6:30—WLS—Victory Farmers on Parade.
WAAF—The Farm Folks' hour.
WIND—Back to the Bible.

6:45—WLS—Ervin Lewis, news.
WMAQ—Morning Jubilee; news.

(7)—W-G-N—Record Reveille.
WMAQ—The Suburban hour.
WCFL—Daily War Journal [B].
WBBM—News of the World [C].
WLS—Alex Dreier, news reports.
WIND—Hour of News.
WMBI—The Morning Clock.

7:15—W-G-N—News; Record Reveille.
WBBM—News reports.
WLS—Haven of Rest program.
WCFL—Sons of the Pioneers.

7:30—W-G-N—Jolly Joe and Pet Pals.
WBBM—The Wishing Well.
WCFL—Time to Shine, music.
WAAF—Breakfast Express.
WSBC—Chicago Gospel broadcast.

7:45—W-G-N—Record Reveille.
WBBM—Smilin' Ed McConnell.
WSBC—Voice of the Army.
WLS—The Prairie Ramblers.

7:55—WMAQ—Clifton Utley, news.

(8)—W-G-N—Your morning news.
WMAQ—Your Neighbor program.
WBBM, WMBI—News.
WCFL—Breakfast Club [B].
WLS—Old Timers program.
WILL—Musical Masterworks.
WGES—George Jaworowski.
WAAF—The Breakfast Bandstand.
WIND—Veterans of Foreign Wars.

8:15—W-G-N—Good Morning program.
WBBM—Do You Know the Answer?
WMAQ—News and music.
WJJD—Morning Showboat.
WIND—Coffee Time.
WLS—Ervin Lewis, news.

8:30—W-G-N—Victor H. Lindlahr, talk.
WMAQ—Just Music; news.
WMBI—Morning Melodies.
WBBM—Aunt Jemima; variety.
WAIT—Message to Israel.
WLS—The Breakfast Club [B].
WIND—Rhythm Express.
WEDC—Czech Breakfast hour.

8:45—W-G-N—The Wishing Well.
WMAQ—Songs in Fashion.
WBBM—Toast Time Tunes.
WIND—Current news bulletins.

(9)—W-G-N—News reports.
WBBM—Valiant Lady, serial [C].
WCFL—The Wheel of Fortune.
WLS—Sweet River, serial [B].
WIND—News; Start Day Right.
WMAQ—Lora Lawton, serial [N].
WEDC—Polish news review.
WJJD—Pop concert.
WMBI—The Bread of Life.

9:15—W-G-N—Tunes and Opportunities.
WCFL—Late news bulletins.
WMAQ—Nelson Olmsted, stories [N].
WBBM—Kitty Foyle, serial [C].
WLS—Red Foley, Range Riders.
WAAF—Canary Serenade.

9:30—W-G-N—Morning Musical; news.
WBBM—The Open Door [C].
WJJD—Pan-Americana.
WMAQ—Helpmate, serial [N].
WLS—Ervin Lewis, news.
WAIT—The Family Altar.
WGES—The Swedish program.
WCFL—Robert Saber, songs.
WIND—News; Music Maestros.

9:45—W-G-N—June Baker program.
WBBM—Bachelor's Children [C].
WMAQ—Star Playhouse [N].
WCFL—Chisholm Trail.
WIND—Strictly Instrumental.
WJJD—Len Cleary, organist.
WLS—Mac and Bob program.

(10)—W-G-N—Get Acquainted, Neighbor.
WBBM—Amanda, serial [C].
WLS—Breakfast at Sardi's [B].
WCFL—For Women Only.
WJJD, WIND—News reports.
WGES—Italian Community hour.
WILL—Women Voters' League.
WSBC—Polish Morning Revue.
WMAQ—Road of Life, serial [N].

10:15—W-G-N—The Musical Milkwagon.
WBBM—Second Husband [C].
WMAQ—Vic and Sade, serial [N].
WIND—Dance and Romance.
WCFL—Music America Loves.
WJJD—Croonfest.

10:30—WMAQ—The Brave Tomorrow [N].
WBBM—Bright Horizon [C].
WLS—Gilbert Martyn, news [B].
WIND—News; Tempting Tempos.
WJJD—War Clinic of the Air.
WMBI—The Bible Message.
WAAF—News; Swing Shift.
WBEZ—Life for Wild Life.

10:45—W-G-N—What's Your Idea? [M].
WMAQ—David Harum, serial [N].
WBBM—Aunt Jenny's Stories [C].
WJJD—George Carol, songs.
WLS—Ervin Lewis, news.
WIND—Tunes and Topics.
WAIT—Say It with Music.
WCFL—Varieties program.
WBEZ—High School Literature.

10:55—W-G-N—Strictly Personal [M].

(11)—W-G-N—Boake Carter, news [M].
WBBM—Kate Smith Speaks [C].
WLS—Martha and Helen program.
WMAQ—Editor's Daughter, serial.
WCFL, WJJD, WIND—News reports.
WGES—Polish reporter.

11:15—W-G-N—Judy and Jane, serial.
WMAQ—Linda's First Love, serial.
WAAF—Don Norman program.
WCFL—Johnny Neblett.
WBBM—Big Sister, serial [C].
WIND—Len Cleary, organist.

WJJD—The Music Goes Round.

11:30—W-G-N—John Holbrook, news.
WWZR—Music for War Workers.
WMAQ—News reports.
WLS—Markets; Home Harmonies.
WBBM—Romance of H. Trent [C].
WCFL—Makebelieve Danceland.
WIND—News; Club Encore.
WJJD—National Radio Personalities.
WAAF—Hit the Jackpot.
WBEZ—By Freedom's Light.

11:45—W-G-N—Johnny Betts, songs-patter.
WMAQ—Treasury Star Parade.
WBBM—Our Gal Sunday, serial [C].
WJJD—Army Picks Tunes.
WLS—Farm news and markets.
WBEZ—Spirit of Vikings.

AFTERNOON.

(12)—W-G-N—Ray Dade, news [M].
WWZR—Victory Promenade.
WMAQ—Elizabeth Hart Presents.
WCFL—Baukhage Talking [B].
WBBM—Life Can Be Beautiful [C].
WIND—News; Serenade at Noon.
WLS—Dinnerbell Time.
WAAF—The Symphonic hour to 1.
WJJD, WMBI, WDLM—News.

12:15—W-G-N—Date with Don Norman.
WCFL—The Fashion Date.
WJJD—Waltz Time.
WMAQ—Tunes and Tips.
WBBM—Ma Perkins, serial [C].

12:25—W-G-N—Late news.

12:30—W-G-N—Julia Sanderson show [M].
WWZR—Luncheon Varieties.
WMAQ—News reports.
WBBM—Bernadine Flynn, news [C].
WCFL—Salute to Hits.
WJJD—Loop Noonday service.
WLS—Julian Bentley, news.

12:45—WCFL—Carey Longmire, news [N].
WBBM—The Goldbergs, serial [C].
WMAQ—Music for Fun.
WLS—Dairy news; markets.

(1)—W-G-N—Butch Davis, markets.
WWZR—The Salon hour.
WMAQ—Guiding Light, serial [N].
WBBM—Young Dr. Malone [C].
WLS—Grace Wilson, songs; markets.
WIND, WCFL, WAAF—News.
WJJD—War Workers' Morale.
WMBI, WDLM—Living Water.
WBEZ—Cedric Foster, news [M].

1:05—W-G-N—The Deacon, philosophy.

1:15—W-G-N—Soldiers with Wings.
WBBM—Joyce Jordan, M. D. [C].
WCFL—Treasury center show.
WMAQ—Today's Children, ser. [N].
WIND—Homemakers' hour.
WLS—School Time.
WAAF—Bing Crosby, songs.

1:30—WBBM—We Love and Learn [C].
WJJD—Late news reports.
WIND, WBEZ—That's News to Me.
WLS—Julian Bentley, news.
WMAQ—Light of the World [N].
WCFL—Ladies Be Seated [B].
WAAF—Footlight Echoes.

1:45—W-G-N—John Holbrook, news.
WMAQ—Melodies of Home [N].
WJJD—National Radio Personalities.
WLS—Eddie, Fannie Cavanaugh.
WBBM—Perry Mason, drama [C].
WIND—Console Melodies [C].
WBEZ—Inside the Arts.

(2)—W-G-N—The Center Canteen.
WWZR—Musical Comedies.
WMAQ—A Woman of America [N].
WBBM—Mary Marlin, serial [C].
WIND, WCFL—News reports.
WLS—Morton Downey, songs [B].
WJJD—Hasten the Day.
WSBC—Rug Cutters' Special.
WAAF—Don Norman's program.
WBEZ—Sheelah Carter, news [M].

2:15—W-G-N—Ralph Ginsburgh's orch.
WWZR—Music for War Workers.
WIND—Sports Edition to 3 p. m.
WCFL—My True Story [B].
WMAQ—Ma Perkins, serial [N].
WLS—Of Interest to Women.
WBBM—Meet the Missus.
WJJD, WBEZ—Contact.

2:30—W-G-N—Johnny Betts, songs-patter.
WWZR—Dance Maestro.
WJJD—The Concert Hall to 3:30.
WMAQ—Pepper Young's fam. [N].
WBBM—Tales from Far, Near [C].
WDLM, WMBI—Bible Message.

2:45—W-G-N—Robert Saber, songs.
WMAQ—Right to Happiness [N].
WILL—Matinee Intermezzo.
WLS—Julian Bentley, news reports.
WCFL—Talk, Maurice Lynch.

(3)—W-G-N—News; Melody Memos.
WGNB—Popular Favorites.
WWZR—Latin Moods.
WMAQ—Backstage Wife, ser. [N].
WIND, WCFL—News reports.
WENR—Blue Frolics Omnibus [B].
WBBM—Broadway Matinee [C].
WAAF—Midwest Hit Revue.
WILL—Inter-American Relations.

3:15—W-G-N—The Open House.
WWZR—Romantic Cycle.
WIND—Sports Edition.
WCFL—Lean Back and Listen.
WMAQ—Stella Dallas, serial [N].

3:25—WBBM—Winston and Sutton.

3:30—W-G-N—Full Speed Ahead [M].
WGNB—Rhythm Matinee.
WWZR—Pop Concert.
WBBM—News reports.
WMAQ—Lorenzo Jones, serial [N].
WENR—Beulah Karney program.
WGES—Italian Matinee.
WAAF—The 950 Club to 4:30.
WCFL—Views of the News [B].
WJJD—The 1160 Club.
WMBI, WDLM—Thoughts, Tunes.

3:45—WWZR—Music for War Workers.
WMAQ—Young Widder Brown [N].
WCFL—Music Lovers' Matinee.
WBBM—Missus Goes to a Party.
WENR—Off the Record and news.
WIND—Bill Anson program.

(4)—W-G-N—News bulletins.
WGNB—Pop Concert.
WBBM-FM—Masterworks of Music.
WMAQ—When a Girl Marries [N].
WBBM—Paul Gibson program.
WIND, WJJD—News reports.
WENR—Rhythm Edition.
WILL—Speaking and Writing.

4:15—W-G-N—Bob Becker's Dog Chats.
WMAQ—Portia Faces Life [N].
WJJD—The 1160 Club.
WIND—Sports Edition to 5.
WENR—Blue Points and news.

4:30—W-G-N—The Music Mart.
WWZR—Ivory Skirmishes.
WBBM—Golden Gate quartet; news.
WAAF—Club Melody to 5.
WMBI, WDLM—Scandinavian serv.
WMAQ—Just Plain Bill [N].
WENR—Malcolm Claire, stories.

4:45—WGNB—Soft Swing program.
WWZR—Fireside Quartet.
WMAQ—Front Page Farrell [N].
WENR—Dick Tracy, serial.
WBBM—American Women [C].
WCFL—Mystery and Music.

(5)—W-G-N—News bulletins.
WGNB—Waltz Time program.
WWZR—Concert Reveries.
WCFL, WIND—News reports.
WBBM—Clifton Utley, news.
WMAQ—News; music at 5:05.
WGES—Polish Swing Session.
WILL—Music of the Masters.
WENR—Terry and the Pirates [B].
WJJD—Late news.

5:15—W-G-N—Chick Carter, serial.
WGNB—Let's Go Latin.
WWZR—Organ Sketches.
WBBM—Serenade.
WENR—Jimmy Allen, serial.
WMAQ—News; Jack Turner, songs.
WIND—Sports Edition.
WAIT—Anne Hunter, news.
WCFL—Hit Tunes; Know Answer?
WJJD—Home Folks Melodies.

5:30—W-G-N—Safety Legion Time.
WGNB—Rhythm Cocktails.
WWZR—High Jinks in Tempo.
WMAQ—Musical Memories.
WENR—Jack Armstrong, serial [B].
WCFL—Don Artiste, pianist.
WBBM—John Harrington, news.
WIND—The Star Parade.
WJJD—Suppertime Frolic to 7:30.

5:45—W-G-N—Superman, serial [M].
WENR—Capt. Midnight [B].
WCFL—Headline Bands.
WMAQ—Hub Jackson, news.
WIND—Bill Anson program.
WBBM—The World Today [C].

5:55—WBBM—Joseph C. Harsch, news [C].

EVENING.

(6)—W-G-N—Dr. Preston Bradley.
WGNB—Fulton Lewis Jr., news.
WWZR—The Masters' Album.
WCFL, WBBM—News reports.
WLS—Julian Bentley, news.
WMAQ—Sweet and Spanish.
WIND—News; Song Souvenirs.

6:15—W-G-N—Telephone Quiz.
WGNB—On Wings of Song.
WBBM—Harry James' music [C].
WMAQ—News of the World [N].
WLS—Talk; Jack Turner, songs.
WIND—The Spice of Life.
WCFL—Musical; The Answer.

6:30—W-G-N—John Holbrook, news.
WGNB—Treasury Star Parade.
WBBM—Mr. Keen, tracer [C].
WCFL—News; D. Artiste, pianist.
WLS—Treasury Star Parade.
WMAQ—Supper Interlude.
WIND—News; Sinatra records.

6:45—W-G-N—Guest Star Theater.
WGNB—Rhythm Revue.
WMAQ—H. V. Kaltenborn [N].
WCFL—Jack Kelly's orchestra.
WIND—Air Mail Mysteries.
WLS—Discussion Club.

(7)—W-G-N—Confidentially Yours.
WGNB—Broadway Echoes.
WWZR—Dinner Music.
WMAQ—Fanny Brice program [N].
WLS—Earl Godwin, comm. [B].
WBBM—Suspense, drama [C].
WGES—Polish Variety hour.
WIND—News; Soft and Mellow.
WEDC—Czech Drama hour.
WCFL—Current news.

7:15—W-G-N—Gracie Fields' show.
WLS—Lum and Abner, sketch [B].
WCFL—Musical; Know Answer?

7:30—W-G-N—The Human Adventure [M].
WGNB—The Human Adventure [M].
WWZR—Comradeship in Music.
WBBM—Death Valley Days [C].
WLS—America's Town Meeting [B].
WMAQ—The Aldrich Family [N].
WCFL—Let's Learn Spanish.
WIND—Capt. Michael Fielding.

7:45—WIND—Time to Remember.

7:55—WBBM—Bill Henry, news [C].

(8)—W-G-N—Gabriel Heatter [M].
WGNB—The Concert Hall.
WWZR—Evening Concert Music.
WDLM—News; Thoughts and Tunes.
WBBM—Maj. Bowes' amateurs [C].
WMAQ—Bing Crosby's prog. [N].
WCFL—News.
WGES—Lithuanian hour.
WIND—News; Amer. Women [C].

8:15—W-G-N—Charles Irving, news.
WWZR—Gypsy Melodies.
WCFL—Organ Melody Parade.

8:20—WIND—Intermezzo.

8:30—W-G-N—Treasure Hour of Song [M].
WWZR—Waltz Time.
WBBM—Dinah Shore program [C].
WIND—Musically Speaking.
WENR—C. Cavallero's band [B].
WMAQ—J. Davis-J. Haley show [N].
WCFL—Labor News flashes.
WSBC—Greek Orthodox church.

8:45—WGNB—Sketchbook program.
WIND—Dr. Gerhard Schacher.
WCFL—Treasury Star Parade.

8:55—WENR—Story Dramas.

(9)—W-G-N—Ray Clapper, news [M].
WGNB—News; also WCFL, WIND.
WWZR—Music for War Workers.
WMAQ—Abbott and Costello [N].
WENR—Raymond Gram Swing [B].
WSBC—Grecian Melodies.
WBBM—The First Line [C].

9:15—W-G-N—Dale Carnegie [M].
WIND—Hans Meunzer's ensemble.
WENR—Out of the Shadows.
WCFL—Serenade program.

9:30—W-G-N—Swing's the Thing.
WWZR—Composers' hour.
WBBM—Here's to Romance [C].
WIND—Nine-Thirty Edition.
WCFL—Wings to Victory [B].
WMAQ—The March of Time [N].
WENR—Dance Time.

9:45—WIND—Jeri Sullivan songs [C].
WENR—News reports.

(10)—Fulton Lewis Jr., news.
WWZR—Rhythms on Parade.
WMAQ—Fred Waring Time [N].
WIND, WCFL—News reports.
WENR—Symphonette, M. Piastro.
WBBM—I Love a Mystery [C].

10:05—WIND—Symphonic hour to 11.

10:15—W-G-N—Chicago at Night.
WBBM—Serenade program.
WCFL—Don Artiste, pianist.
WMAQ—Hub Jackson, news reports.
WGES—We Have Met the Enemy.

10:30—W-G-N—Charles Irving, news.
WWZR—Spotlight Varieties.
WCFL—Music Lovers' program.
WGES—All-Slavic program.
WMAQ—Bob Burns' program.
WBBM—Eugene Read, news.
WENR—Toast to America's Allies.

10:45—W-G-N—Elmer's Juke Box.
WBBM—Salute to Victory.
WENR—News; Rhythm at Random.

(11)—W-G-N—News; Musical Notes.
WWZR—Music for War Workers.
WENR, WIND, WBBM—News.
WSBC—Gospel and Folklore.
WMAQ—News; Moment Musical.

11:05—WIND—Music for Everybody.
WBBM—The Clevelandaires [C].

11:10—W-G-N—Jimmy Joy's orchestra.

11:15—WMAQ—Design for Listening [N].
WENR—Lew Diamond's orch.

11:30—W-G-N—Griff Williams' orch [M].
WBBM—Nick Brodeur's orch. [C].
WCFL—Melody Parade.
WENR—Eddie Oliver's orch.; news.
WIND—Count Basie's orch. [C].

11:55—WMAQ—Current News [N].

(12)—W-G-N—News; Lawrence Welk.
WBBM—News; Jimmy Blade's orch.
WENR—Music You Want.
WMAQ—Pot Luck and news.
WIND—News; Night Watch.

12:15—W-G-N—Eddy Howard's orch.

12:30—W-G-N—Del Courtney's orchestra.
WENR—Another Dance; news.
WBBM—Duke Ellington's band.

1:00—W-G-N—News Roundup.
WIND—News; also at 2, 3, 4, 5.

Listeners' Choice

SPECIAL EVENTS.

Noon—WMAQ—Elizabeth Hart Presents.

7:30 p. m.—WLS-WENR—Town Meeting of Air discusses Presidential election.

VARIETY, COMEDY, AND DRAMA.

12:30 p. m.—W-G-N—Let's Be Charming, with Julia Sanderson and Pat Barnes.

1:15—W-G-N—Soldiers with Wings. Guest: Frances Langford, singer.

7:00—WBBM—Suspense: Alan Ladd in "One Way Ride to Nowhere."

7:00—WMAQ—Fanny Brice-Frank Morgan show with Hanley Stafford, John Conte.

7:30—W-G-N, WGNB—Human Adventure: "Story of the English Bible."

8:00—WMAQ—Bing Crosby show. Guests: Nan Wynn and William Frawley.

8:30—WBBM—Dinah Shore show, with Cornelia Otis Skinner and Roland Young.

8:30—WMAQ—Joan Davis-Jack Haley program. Guest: Charles Ruggles.

9:00—WMAQ—Abbott and Costello, with Connie Haines. Guest: Judy Canova.

MUSIC.

Noon—WAAF—Symphonic hour: "Carmen" suite by Georges Bizet.

2:30 p. m.—WJJD—Concert hall: "Lt. Kije" suite by Prokofieff.

8:30—W-G-N—Treasure Hour of Song, with Licia Albanese, Francesco Valentino.

9:30—W-G-N—Swing's the Thing: Bob Trendler, Janette Davis, Gene Baker.

10:05—WIND—Symphonic hour: Rimsky-Korsakov's "Capriccio Espagnole."

News Broadcasts

MORNING.

5:45—W-G-N	8:00—WIND	10:00—WJJD
7:00—WIND	8:15—WLS	10:00—WIND
7:00—WLS	8:15—WMAQ	10:30—WLS
7:00—WCFL	8:45—WIND	11:00—W-G-N
7:15—W-G-N	9:00—W-G-N	11:00—WIND
7:15—WBBM	9:00—WAAF	11:00—WJJD
7:55—WMAQ	9:15—WCFL	11:00—WCFL
8:00—W-G-N	9:30—WLS	11:30—W-G-N
8:00—WBBM	9:40—W-G-N	11:30—WMAQ

AFTERNOON.

12:00—W-G-N	1:30—WLS	4:00—W-G-N
12:00—WIND	1:30—WJJD	4:00—WJJD
12:00—WJJD	1:45—W-G-N	4:00—WIND
12:00—WCFL	2:00—WIND	5:00—W-G-N
12:25—W-G-N	2:45—WLS	5:00—WBBM
12:30—WMAQ	3:00—W-G-N	5:00—WCFL
12:30—WLS	3:00—WIND	5:00—WIND
12:45—WCFL	3:00—WCFL	5:15—WMAQ
1:00—WCFL	3:30—WBBM	5:45—WBBM
1:00—WIND	3:45—WENR	5:45—WMAQ

EVENING.

6:00—WGNB	8:00—WCFL	10:15—WMAQ
6:00—WCFL	8:00—WIND	10:30—W-G-N
6:00—WBBM	8:15—W-G-N	10:30—WBBM
6:00—WIND	8:45—WIND	10:45—WENR
6:00—WLS	9:00—W-G-N	11:00—W-G-N
6:15—WMAQ	9:00—WGNB	11:00—WMAQ
6:30—W-G-N	9:00—WCFL	11:00—WBBM
6:45—WMAQ	9:00—WENR	11:00—WENR
7:00—WCFL	9:00—WIND	11:00—WIND
7:00—WLS	9:45—WENR	11:55—WMAQ
7:30—WIND	10:00—W-G-N	12:00—W-G-N
7:55—WBBM	10:00—WIND	12:00—WIND
8:00—W-G-N	10:00—WCFL	1:00—W-G-N

ON SHORT WAVES

LONDON.

The following short wave programs may be heard over GRC, 2.91 meg., 102.9 m.; GSL, 6.11 meg., 49.1 m.

4:15 p. m., London Calling; 4:30, Front Line Family; 4:45, news; 5, Hello, Children; 5:45, news; 6:30, Daily Roundup; 7, London Letter; 7:15, Listening Post; 8:06, news; 9:45, news and commentary; 10, radio newsreel; 11:36, late news reports.

3 BUREAUS ACT TO STOP WASTE PAPER BURNING

New York, Jan. 5 [Special].—Swift action today followed reports that three government agencies—the office of war information, the office of price administration, and the federal works agency—had burned 211 tons of paper in the city sanitation department's incinerator in the last six months in the midst of government urgings that all efforts be made to save waste paper.

The OWI announced that hereafter all its paper will be turned over to mills for reclamation and the other two agencies were conducting investigations ordered by H. M. Faust, WPB salvage director in Washington.

Edwin S. Friendly, national chairman of the waste paper salvage campaign of the American Newspaper Publishers' association, declared "it is astounding that government agencies, or anybody else, is burning waste paper," and said he had urged Donald M. Nelson, war production board chief, to take immediate action in the matter.

JACKIE HELLER FINDS WAR SHOW TOUGH BUT FUN

Little Jackie Heller, a Chicago radio favorite since the early days with Ben Bernie, writes from the South Pacific: "All's well here on my seventh month with United Service organization camp show. It's tough work, but I love it. We will be out in the South Pacific until next July. Hope to get back to Chicago and will see you then."

Jackie was a big hit for a long time on the old Club Matinee and had several shows of his own on various Chicago stations.

Quiz Kid Joel Kupperman's first movie will be released in February. Originally titled "The Third Glory" it has been renamed "A Chip Off the Old Block."

DRUNKENNESS is a disease . . . which responds to treatment

● Medical skill—human sympathy—intelligent study of each individual case—backed by over 60 years' experience—have given The Keeley Institute international fame for its success with liquor and drug cases.

Call Central 5531 today for appointment or mail this advertisement for free information to Mr. G. P. Nelson, Dept. 1.

THE Keeley Institute
DWIGHT • ILLINOIS

OUST DUNHAM, BACK OF YARDS COUNCIL URGES

Use of Park Fieldhouse Vital, Group Holds.

The executive committee of the Back of the Yards Council, continuing its fight against Robert J. Dunham, president of the park district board, for restoration of its privileges at the Davis Square park fieldhouse, where it has been feeding 500 to 600 children daily, last night denounced Dunham as unfit for high office, demanded his ouster, and decried the interjection of the religious issue into the case.

The session, attended by several hundred men and women, was held in the social center of the Sacred Heart church at 46th street and Wolcott avenue. The Rev. Edward Plawinski of the St. John of God church, president of the council, presided, and two aldermen, Clarence P. Wagner [14th] and Bryan Hartnett [12th] attended and pledged their support to the fight.

Pastor Praises Work.

The Rev. Herman Brauer, pastor of St. Martini's Evangelical Lutheran church, speaking as a representative of the 5 per cent of the population in the back of the yards neighborhood that is Protestant, said he could "most emphatically deny that religion or race has ever been injected as an issue in this matter." He also praised the work done in the neighborhood by Joseph Meegan, executive director of the council and, until Dunham transferred him, director of the Davis Square park.

One resolution adopted stated that "Dunham's injection of the issue of religion into the fight between the people of the back of the yards neighborhood and himself is revolting and nauseating to all of us who believe in the American way of life."

"By his own words he has pleaded guilty to betraying his public trust and demonstrated his utter unfitness for high office," the resolution continued. "Mayor Kelly says he is on our side, but that he is helpless to aid us. If Mayor Kelly found a way to put him into office he can find a way to put him out. Dunham must go."

Cites Drop in Delinquency.

Ald. Hartnett said he had watched the council grow and as a result of its work had noted a great decrease in juvenile delinquency in the neighborhood.

"It has proved its worth too well to be sacrificed," he said. "Many mothers are now sacrificing by working in defense plants and many youths of the neighborhood are preparing to make the supreme sacrifice. The park board surely should be able to sacrifice a few rules and red tape in order to permit the continuance of the council's fine program."

Ald. Wagner said he could guarantee that accusations that religion is an issue in the fight are wholly unfounded. He said he was proud of the work the council has done and both he and Hartnett said they would see Dunham today in an effort to persuade him to change his orders moving Meegan and denying the council use of the park facilities.

GETS 2½ YEARS IN PRISON ON ALCOHOL COUNT

Gregorio Iannone, 40 years old, 2815 16th street, was sentenced to two and a half years in federal prison yesterday by Federal Judge John P. Barnes, before whom he pleaded guilty to charges of possessing and transporting 24 five-gallon cans of alcohol July 31.

Michael J. Boyle, assistant United States attorney, said agents of the alcohol tax unit trailed a car driven by Iannone from a garage at the rear of 1223 South 57th court, Cicero, to Pershing road and Halsted street, where he left the car and load of alcohol presumably for the buyer to pick up. The agents reported they waited 13 hours but the buyer did not appear. Then they arrested Iannone.

In 1941 Iannone was sentenced to a two year term for operating an illicit still.

E. C. NICHOLSON, EX-CHICAGOAN, IS SUED BY WIFE

Mrs. Roberta Jean Nicholson filed suit for separate maintenance against Edward C. Nicholson, former Chicago resident, in Los Angeles yesterday and asked for an order barring him from their Hollywood home because of past alleged acts of violence against her.

Mrs. Nicholson, who was married in St. Louis, Mo., Nov. 23, 1940, also asked support for herself and her twin sons, Timothy and Todd, 19 months old. She stated that Nicholson, who is now in Kansas City, Mo., has assets in excess of $1,500,000.

Nicholson was divorced in Chicago Nov. 22, 1940, by his first wife, the former Lois Thompson, daughter of John Thompson Jr., an official of the restaurant chain, to whom he was married Jan. 2, 1939.

Policeman Rescues Dog Trapped on Ice in Lake

An airedale dog, rescued from Lake Michigan yesterday by Patrolman Herman Sasch of the Highland Park force, didn't bother to thank his rescuer with so much as a wag of his tail, but raced over the ice [illegible] Sasch crawled more than 100 feet over the thin ice to the dog, grasped him by the neck and tossed him backward over his shoulder. The dog landed running and kept right on going.

APARTMENT DOOR CHECKS STOLEN.

Carl J. Olson, owner of an apartment building at 5251-5255 North Rockwell street, complained to police yesterday that fire door checks valued at $75 were stolen from outside doors in the building.

Friend of the Yanks

[The Friend of the Yanks department will answer questions about the draft and military service, both in the daily columns and by mail, if stamped, self-addressed envelopes are sent with queries.]

N. O. M. asks: "What is the present situation with respect to the navy's need for chaplains and what is the age requirement?"

ANSWER: The need for chaplains is still very great. The age range for appointment is from 22 to 50, but on Feb. 1, the maximum age will be reduced to 45. Younger men are preferred. The requirements for appointment are four years of successful college or university work plus graduation from an accredited theological seminary. Candidates must be ordained and must obtain ecclesiastical approval and endorsement from their particular denominations. The physical requirements are not as rigid as for other types of naval service. A minimum uncorrected vision of not less than 8-20 correctible to 20-20 is required. Further information may be obtained from the Office of Naval Officer Procurement, Board of Trade, Chicago.

S. O. D. writes: "The other day you had a notice in your column about the examinations for the pharmacy corps to be given Jan. 31 to Feb. 4 inclusive, and that completed applications should be in the war department not later than Jan. 10, 1944. Now what I want to know is how my brother overseas could get an application, fill it out, and get it back to this country in so short a time."

ANSWER: A telegram from the surgeon general's office stated: "Applications for appointment in the army pharmacy corps may be submitted to commanding officers of theaters and defense commands by officers and enlisted men serving at overseas stations any time prior to Jan. 31, provided applicants meet all requirements. Application blanks WD AGO Form 62 may be secured at any army post." Jan. 10 is still the deadline for applications from personnel serving in the United States. For those who missed the first announcement, the examinations will be open to all male citizens, both in and out of service, who are graduates of an acceptable pharmacy school requiring four years of instruction for graduation and who will not be more than 32 when appointed. The tests will be given by a board of medical officers and will consist of physical examination, and a determination of suitability for military service.

V. R. F. asks: "Who censors the censor's mail? For instance can a 2d lieutenant censor his own mail without being an official censor?"

ANSWER: An officer who is assigned to censor the mail of officers and enlisted personnel is, according to regulations, supposed to submit his mail to another officer or censor. In strict compliance with the regulations, he thus would have to have his mail read by another officer acting as a censor.

1943 BUILDING TOTAL IN CITY OFF 16 MILLIONS

Issuance of building permits in Chicago in 1943 declined sharply from the 1942 total, Paul Gerhardt Jr., commissioner of the department of buildings, reported yesterday.

In 1943, slightly more than 2,000 permits were granted, against 2,854 in 1942, Gerhardt said. Cost total amounted to $14,827,498, against $30,738,121 in 1942, a reduction of nearly $16,000,000.

The commissioner reported only 2,857 dwelling units [including apartments] were built in 1943, against 4,509 in 1942; that housing was insufficient for the large influx of war workers, and that, as a result, aged and dependent persons were the chief sufferers. During the year 41 war industries were aided in expansion by relaxation in the building code.

COUNCIL GROUP FAVORS REPEAL OF RELIEF TAX

The city council committee on taxes yesterday voted to recommend that the council adopt a resolution urging Gov. Dwight Green to call a special session of the legislature to repeal the 3 mill tax levied on real estate for relief.

Ald. Frank Keenan [49th], who sponsored the resolution, said the tax was voted during the depression when 182,000 persons were on relief rolls. Today only 20,000 are on relief, he said.

Keenan said the tax can be repealed because funds from utility taxes are ample to meet relief costs. Elimination of the relief tax, Keenan said, would reduce the assessment rate on real estate by 30 cents per $100 valuation.

DUE TO REPORT TO NAVY TODAY; HELD AS ROBBER

Armed with a description of the robber who Tuesday night held up George Cizinauskas in his grocery store at 1458 West 15th street, Policemen Charles Schmidt and William Hensen last night arrested Edward Swaykas, 18 year old navy inductee as he sat in his automobile in front of 1621 South Peoria street. Cizinauskas identified Swaykas, who lives at 1971 Canalport avenue, as the gunman who robbed him of $40. Swaykas was booked on a charge of armed robbery. Police said he was to have reported for duty with the navy today.

WANT AD INDEX

	Page.	Col.
Air Conditioning	30	1
Apartments—See To Rent.		
Arts and Antiques	24	8
Auction Sales	24	5
Automobiles—		
Autos, Trucks To Rent	25	8
Repairing and Accessories	25	8
Tires	25	8
Trailers, Passenger and Utility	25	8
Trucks	26	3
Used Automobiles—For Sale	26	1
Wanted	26	3
Aviation	24	3
Barter and Exchange	25	7
Bar and Store Fixtures	25	7
Bicycles and Motorcycles	25	8
Board and Lodging	24	6
Wanted	24	6
Boats, Yachts, Etc	30	1
Building Material—		
Building and Remodeling	25	5
Lumber	25	5
Stokers, Oil and Gas Burners	25	5
Miscellaneous	25	5
Business Opportunities—		
Business Equipment	25	7
Businesses For Sale	25	7
Business Service	25	7
Concessions, Locations and Leases	25	7
Job Lots	25	7
Manufacturing	25	7
Wanted	25	7
Business Personals	25	5
Bus Transportation	25	8
Cameras and Optical Goods	24	8
Clothing, Furs, Etc	24	8
Collections	30	1
Dancing Schools	30	1
Death Notices	14	4
Dogs, Cats and Pets	25	7
Dressmaking and Millinery Schools	33	7
Employment Agencies—Men	26	6
Employment Agencies—Women	30	2
Financial Service	25	6
Furniture	24	4
Garages	25	8
Help Wanted—Men	26	7
Help Wanted—Men	30	1
Help Wanted—Women	30	3
Help Wanted—Women	33	1
Horses, Harness, and Wagons	30	1
Hotels and Apartment Hotels	24	6
Home Furnishings and Furniture	24	4
Home Furnishings Wanted	24	5
Household Appliances	24	5
Houses—See Real Estate and To Rent.		
Instruction	25	5
Jewelry, Old Gold, Etc	33	8
Loans—Personal and Business	25	5
Lost and Found	24	3
Machinery and Equipment	25	8
Wanted	25	8
Mausoleums and Monuments	14	4
Miscellaneous [For Sale]	24	5
Wanted	24	5
Mortgages [See Real Estate Loans]	25	5
Motorcycles and Bicycles	25	8
Moving and Storage	24	3
Musical and Dramatic	24	3
Musical Instruments	30	1
Office Furniture and Devices	33	8
Painting and Decorating	24	5
Patents, Patent Attorneys	30	1
Personal	33	8
Pianos [See Musical Instruments]	30	1
Poultry, Chicks, and Equip	25	5
Radios, Supplies and Service	24	5
Real Estate—		
Acre Property	25	4
Apartment Buildings	25	1
Business Property	25	4
Farm Lands	25	4
General	25	1
Houses	25	2
Industrial Property	24	8
Loans, Mortgages	25	5
Resorts	25	4
Suburban	25	3
Vacant	25	2
Wanted	25	5
Sewing Machines	25	8
Situations Wanted	33	7
Sporting Goods	24	3
Store and Bar Fixtures	25	7
Stoves [See Household Appliances]	24	5
To Rent—		
Apartments	24	7
Apartments and Rooms to Share	24	6
Farms	24	7
Furnished Houses	24	7
Furnished Apartments	24	7
Houses [City and Suburban]	24	7
Industrial Property	24	8
Offices and Shops	24	8
Rooms	24	6
Stores	24	8
Travel	25	8
Trade Schools—Men	30	1
Trade Schools—Women	33	7
Undertakers	14	3
Vacuum Cleaners [See Hshld. Appl.]	24	5
Wanted—To Rent—		
Apartments	24	8
Houses	24	7

LOST AND FOUND

BILLFOLD lost—Brown; containing money and papers. Friday, north side; keep money but return billfold and papers; additional reward. Keystone 1120.

BRIEFCASE lost—Containing jewelry repairs, in alley at Madison and Wabash. Liberal reward. Central 4653.

CAT LOST—Large Persian yellow cat. Reward. SOUTH SHORE 2630.

DIAMOND clip lost—Set with baguettes and round diamonds, at or between Lake Shore Drive Restaurant or Chicago Stadium; on Dec. 30; liberal reward. Mr. Rider, Har. 0981.

DOG lost—Wire haired terrier, brown, black and white. Lost in Des Plaines. Has Park Ridge dog tag. Call Des Plaines 301. Reward.

DOG lost—Red Doberman-Pincher; vic. of 5900 block on N. Harlem-av.; child grieving. Findar call New. 6731; rew.

DOG lost—Toy bull, vicinity of Halsted and North. Answers to name Skipper; liberal reward. Call Moh. 1938.

DOG LOST—LHASA TERRIER; SMALL, WHITE, FEMALE; long white hair; answers to May We. DEL. 5600.

DOG lost—Male; Mickey; Boston bull markings. Tues., vicinity Chicago and Cicero-avs. Bailey. Est. 0445. 817 N. Lamon.

DOG lost—Black and white Boston bull. Last seen Monday eve., vicinity 55th and Lawndale; reward. Call Laf. 1375.

DOG lost—Boston terrier, white with brown spots; male. Eng. 10229.

DOG lost—Cocker Spaniel; br. and white; child's pet; N. Side; rew. Juniper 0981.

DOG FOUND—COCKER SPANIEL, MALE; 80TH AND S. PARK. NOR. 0133.

DOG lost—Irish Terrier, male; light brown; named "Terry." Combs, Reg. 4617.

DOG lost—Red cocker spaniel; female; 63d-59th; Western-Kedzie. Rew. Gro. 1993.

DOG lost—Black setter, white vest; name Smokey; big reward. Capitol 5975.

DOG lost—Black Scottie; fem. 4861 N. Magnolia; child's pet. Rew. Edg. 2946.

EARRING lost—Dec. 28; plat. set, with 5 rnd. 10 bagette dia.; Mich. bet. Adams-Bilkstne htl.; lib. rew. Mallory Wab. 8488.

FOUNTAIN PEN lost—Parker "51"; engraved J. I. O'Shea. Reward. Ave. 8960.

GLASSES lost—Jan. 3; lgt. plastic rims; vic. Walton-N. Michigan; rew. Sup. 4848

MUFF lost—Silver fox, containing silver rosary in pocket. Jan. 1. Rew. Har. 0656.

MUSIC CASE lost—Dec. 24; on Howard-st "L"; zipper case of spiritual solos and choir music. Rew. Address K C 2, Tribune.

PARCEL lost—Green; containing black cord handbag; in grocery store, 5618 W. 63d-st.; liberal reward if returned to store or 6220 S. Parkside, 2d floor.

PUPPY lost—Black chow, 2 months old. Answers to Snuggles. Child's pet. Big reward. 2517 Madison. Seeley 9831.

PURSE lost—Black leather oblong bag, cont. 4 ration books, bank book, currency. Vic. Clarendon and Dr. Rew. Lak. 2925.

PURSE lost—Gold-brown snakeskin pouch, contains identification, etc. No questions asked. Write Box 78, New Lenox, Ill.

PURSE lost—Blk. leather; cash, identifications, etc. J. Spillner. Van. 6117.

PURSE lost—Blk.; on bus; very valuable articles; return to own.; rew. Dre. 6834.

PURSE lost—Lady's black; New Year's eve. on Logan-blvd. Reward. Call Pen. 9730.

RING lost—Lady's gold cocktail; vic. Loyola L; keepsake; reward. Shel. 4629.

VIOLIN LOST—New Year's eve. E. 83d, nr. PAXTON. Call SOU. 4805. Reward.

WALLET lost—Contains identification cards and ration books; vicinity of Plymouth-ct.; reward. Web. 4653.

WATCH lost—Lady's Hamilton; Jan. 1; vic. Chicago-Oak-Mich.-av.; lib. rew. Whi. 6546

WATCH lost—Man's gold, initials W. N. Reward. Diversey 9362.

WRISTWATCH lost—Man's, Hamilton, on gold bracelet; loop drug store or loop dept. store; valued as keepsake; reward. Mrs. R. H. Reilly, 1060 S. Poplar-av., Kankakee, Ill.

WRISTWATCH lost—Gruen white gold; 7 p. m., Dec. 31; bet. Stevens bldg. and subway. "Fran from mother, June 17, 1943" Amb. 3324.

WRISTWATCH lost—Jan. 3d; Hub or Jackson-blvd.; man's Elgin; engraved S. A. to D. S.; liberal reward. Har. 6100.

WRISTWATCH lost—Silver, Hamilton, black leather band; about Dec. 23; keepsake; liberal reward. M. C. Bachner, Cap. 1020.

WRISTWATCH lost—Man's, vic. of Jackson and St. Louis, Jan. 3; lib. rew. Irving Driscoll. 3532 W. Van Buren.

WRIST watch lost—Lady's, set with diamonds, Jan. 1; keepsake; rew. Euc. 5658.

WRISTWATCH lost—Mon.; init. I.B.A.; re-Wab. 0400 Allan or Blue Is. 2553 collect.

WRISTWATCH lost—Lady's Longines; Dec. 31st; loop vic.; reward. WAB. 2288.

$500 REWARD
LOST PLATINUM DIA. WRIST WATCH, NEW YEAR'S EVE BETWEEN IRVING PARK AND PARK RIDGE. PAL. 0742.

MOVING AND STORAGE

Special Rates to California
Ariz., Wash., Ore., ret. lds. to N. Y., Pa., Fla., Ga., Ala., Ohio, Tex., intery. states.
UNION VAN LINE, INC.
155 N. CLARK. RM. 907. CEN. 1591.

FULL and part loads—Coast to coast. Lowest rates. Wis., Mich., Ind., Ohio, Minneapolis, all points. Wallen Van Lines. 6908 N. Clark. Rogers Pk. 3869.

SAVE 25%—No crating; move anywhere. General Movers. 2433 W. 14th. Mon. 4870.

FULL or part—Coast to coast moving. Public's Moving. 155 N. Clark. Cen. 4133.

SPORTING GOODS

WANTED TO BUY—GOOD FLY ROD AND REEL. PHONE SHELDRAKE 4471.

WILL party with 5 boxes of 410 shells please call Aberdeen 5518 today.

PRE-WAR golf clubs—9 irons, 5 wood. Practically new, incl. bag. Hol. 0091.

STANDARD size pool table—4x8; like new. Fully equipped; $75. Towers 2318.

SAVAGE—Model 99 E. G. 30-30 calibre and 12 gauge shells. Sou. Chi. 0615.

MUSICAL AND DRAMATIC

MIDWESTERN PLAYERS AUDITIONS. Ken Turner and staff casting auditions for 60 roles in stage and radio productions. Radio Vocal Ensemble [20 voices] organizing. Registration for classes in acting, radio, directing, public speaking, dramatic reading, for adults, high school students, and children. Free auditions Wed. thru Sun 2-8. 1234 Kimball Bldg. Web. 2920.

AVIATION

1 IRVING AIR CHUTE—LIKE NEW. AUSTIN 8888.

HOME FURNISHINGS AND FURNITURE
(See Also Household Appliances.)

General.

BUY NOW
WHILE THERE IS STILL A COMPLETE SELECTION OF
FURNITURE MART SAMPLES
AT
Johnson Furniture Co.
SAVINGS UP TO 60%
5 FLOORS OF FINE FURN.
OPEN DAILY TILL 9 P. M.
DEALERS INVITED. NOTE PRICES.
7-8-9 PC. DINING R. SETS. $49 to $189
5 PC. DINETTE SETS ... $8 to $49
3-4-7 PC. BEDROOM SETS ... $39 to $195
DAVENPORTS ... $39 to $115
STUDIO COUCHES ... Up to $59
OCCA. AND LOUNGE CHRS ... $5 to $49
SPRINGS, MATTRESSES ... $9 to $29
ODD DRESSERS, CHESTS, BEDS, VANITIES, TABLES, MIRRORS SACRIFICED.
9x12 RUGS, ALL STYLES ... $9 to $89
TWO SHOWROOMS
203 E. OHIO-ST.
TERMS. DELAWARE 9020.
4750 WASHINGTON
At Cicero-av. Col. 9609

HISTORY MAKING
INVENTORY SALE
RELEASED BY MANUFACTURERS TO GIANT
Terminal Warehouse
FURNITURE OUTLET
FOR PUBLIC SALE NOW.
American finest odd pieces, complete rooms every make and description.
WHOLESALERS, Hotel Owners Invited.
Springs and mattresses, all sizes .. $ 5.95
Boudoir chairs, 100 to choose from 7.95
Beds, Jenny Lind, post-full panel .. 9.95
Chest, robe vanities, dressers, from 25.00
Chair and ottoman, spring const .. 28.00
Studio couches, spring const ... 29.00
9x12 rugs [large selection] ... 39.00
3-4-7 pc. bedrm. suites, from ... 49.00
Living rm. suites, beau. fabrics ... 69.00
Odd tables, chairs, love seats, floor and table lamps, etc. Canal 5701-02. 12 mos. to pay. No finance co. to deal with.
775 W. JACKSON-BLVD.
Free parking, 2 doors E. of Halsted. Op. Mon., Tues., Thur., Sat. to 9. Sun. 5.

JANUARY CLEARANCE
HUGE DISPOSAL OF SAMPLE AND SLIGHTLY USED FURNITURE. YOUR CHANCE FOR GREAT SAVINGS ON YOUR FURNITURE NEEDS.
BUY NOW AND SAVE
EASY, CONVENIENT CREDIT TERMS.
Repossessed parlor sets ... As low as $25
Sample parlor sets ... As low as $45
3 piece bedroom sets ... As low as $39
Kitchen sets, all kinds ... As low as $18
Studio couches ... As low as $25
Rugs, all sizes ... As low as $25
Sample dining room sets ... As low as $39
3 ROOM OUTFIT, slightly used ... $169
3 ROOM OUTFIT, sample groups ... $229
NELSON BROS. OUTLETS
North: 4840 Broadway
South: 6910 Cottage Grove
Open Tues., Thu., Sat. to 10 p. m., Sun. 5.

HARTMAN
WHOLESALE CO.
WAREHOUSE CLEARANCE SALE.
OPEN TO THE PUBLIC
DEALERS INVITED.
Innerspring Mattresses
[Pre-war stock; limited quantities.]
FELT MATTRESSES ... As low as $6.95
COIL SPRINGS, all met. .. As low as $6.95
9x12 MOHAWK RUGS .. As low as $32.50
3 piece SOLID OAK bedroom set $39.50
Everything for the Home
OPEN THURSDAY NITE UNTIL 9 P. M.
HARTMAN'S
(2d, 3d, 4th Floors)
435 N. LA SALLE-ST.

SPECIAL NOTICE
We are looking for a DEPENDABLE PARTY to take over the balance due on 3 rooms of beautiful repossessed furniture, practically NEW, all for $138. This includes 3 pc. bedroom set, 2 pc. parlor set, 5 pc. dinette set, table lamps, and even dishes. Will separate or we will sell entire outfit for as low as $2 weekly. See or call Mr. Mills, credit manager. Open Thur. and Sat. to 9 p. m., daily to 5 p. m. Canal 3367. Open Sunday. WAREHOUSE OUTLET, 1232 S. Halsted.

CHANCE OF A LIFETIME
for a responsible family who needs furniture. We have 3 rooms of beautiful furniture which has an unpaid bal. of $148. The furniture is like new and includes beautiful 2 piece living room set, bedroom set, pull-up chair, lamps, tables, pictures, dishes, and 5 piece dinette set. Will separate. Cash or terms.
222 S. WABASH

WANTED—Reliable Party
TO TAKE OVER FOR BALANCE DUE. Beautiful 3 rooms of furniture. Like new. Parlor set, Bedroom set, Dining set, Rugs, Lamps, Tables, Pictures, Mirrors, Dishes, Silverware, etc. All for $148. Cash or terms $2 weekly. Free delivery. Open daily to 9 P. M., Sunday to 5 P. M. NO FINANCE CO. TO DEAL WITH. IRVING FURNITURE OUTLET.
7839 S. HALSTED

IMPORTANT NOTICE—Will sell to responsible party complete 3 rooms of modern, beautiful furniture; ONE MONTH OLD; bedroom, living room, dinette, table, rugs, mirrors, lamps, pictures, etc. Originally worth $480, NOW $147; terms. Open evenings. Free delivery. MEYER'S WAREHOUSE,
455 W. 63D-ST.

MUST BE SOLD AT ONCE!
3 comp. rms. furn. Bal. due $149. Your tms. Free delivery. Open eves. and Sun. MEYER'S FURNITURE WAREHOUSE.
4153 W. ROOSEVELT-RD.

NEW AND SLIGHTLY USED spring parlor sets; innerspring mattress; bedrm., dining sets; rugs; studio couches. Home Furn. Mart, 3660 Irving Park-rd. Cash, terms. Open Thurs. and Sat. eves.

COMPLETE G. E. Kitchen outfit, never used. Approx. 300 yds. new linoleum. AUSTIN 8887.

100—9x12 BROADLOOM rugs, $15; bedrm. sets. Real bargains. 7839 S. Halsted-st.

Central.

U-s-e-d R-u-g M-a-r-t
C-L-O-S-I-N-G O-U-T
New-used sample rugs and broadloom carpets at tremendous savings. AMERICAN PNEUMATIC CARPET CO., 3308 W. NORTH, 7439 COTTAGE GR. MAIN PLANT, 3920 ARMITAGE-AV.

LINOLEUM LAID FREE. Inlaid, 89c sq. yd.; 12 sq. yds. min. Open Thurs., Sat. eves. Marsh, 6503 S. Halsted. Eng. 0294. 4812 N. Western. Ard. 4100

LINOLEUM Laid Free—January only. Rugs, carpeting, asphalt tile. 1547 Roosevelt. Open Thur., Sat. eve. Can. 1553.

BEAUT. 2 piece parlor set—Down cushions; like new. State 3834.

South Side.

OUT OF STORAGE
3 Rm. Outfit, like new, $198
Parlor suite, bedroom suite, dinette set, rugs, lamps, tables, mirrors, dishes, etc. Will separate. Easy terms.
GROVE STORAGE
4301-13 COTTAGE GROVE. Oak. 7200. Open eves. to 9. Sun. to 5. Free delivery.

STOCK DISPOSAL SALE. FOR INVENTORY REDUCTION. Large selection of quality storage and new furn. Must see to appreciate value. Bedroom, liv. and din. room, $29.50 and up. OPEN TUES., THURS., SAT. EVES. CITIZENS FURN. CO. 6231 COTTAGE.

WE HAVE THE RUGS
27 9x12 Chinese—24 Sarouks, like new; 49 new 9x12, $15-$69; Brdlm., $3 sq. yd.; 287 used, new 6x9 to 12 to 12x18, $3-$89; 75 throw Orient.; 250 yds. carp., $1.75 up. CHECKER Cleaners Whse., 1301 W. 63d.

LEAVING city—Sacr. 5 rms. of furn. Outstanding val., 9 pc. Louis XVI hand carv. solid oak dining rm. set. Por. 9168.

LEAVING city, must sell furn., down silk sofa, all wool rugs, secretary, odds and ends. FAI. 3761.

ALL KINDS of used furniture, stoves, rugs, etc. Wkdays. only. 6730-42 Cottage Grove.

PAY balance—3 rooms furn.; $120, terms; $1.50 wk. S. H. Furn., 7090 So. Chicago.

9-PC. Eng. oak din. rm. set, with needle-pt. back and seat; pad incl. Sou. 1241.

CARPETING—A-1 CONDITION. 319 W. 26TH-ST.

REAL BARGAINS in furniture and rugs—Easy terms. IRVING, 7839 S. HALSTED.

North Side.

REMER STORAGE SALE—EASY TERMS; PARLOR, BEDRM., DIN. FURN., $39 UP. 9X12 RUG, $15; WILTON RUG, $59; WOOL WIL. BROADLMS., $4.50 SQ. YD. 5822 N. WESTERN—DAILY 6; 2 EVS. 9.

WESTERN Furniture Co., 4646 N. Western Sac. $500 furn., 4 rms., ¼ pr.; will sep. All wool Wilton rugs, all sizes, ¼ price. Open daily to 9:30 exc. Wed.; Sun., 12-5.

MOD., pre-war spring liv. rm. set, 9x12 rug and pad, writ. desk, chrom., porc. top breakfast set. Drafted. Call She. 2167.

BUILDING SOLD—LOST OUR LEASE. Everything must go by January 10th. 4709 LINCOLN-AV. OPEN EVES.

SOFA, Victrola, serving cab., dining set, lawnmower, ext. ladder, chest drawers, desk, lamps. 10-4. 1415 Winona.

LEAVING city—Selling 9 rms. of Georgian furniture. Also metal porch furniture. 5312 Magnolia-av.

3½ ROOMS of modern furniture and apt. to rent. Call Sun. 6496 after 6 p. m.

FRIGIDAIRE—6 cu. ft.; excel. cond. Maple bunk twin beds, chest. Bri. 4754.

9 PIECE dining room set; miscel. HOL. 8089.

USED RUGS—All sizes; Orientals, Domestic. Now on sale. Gordon's, 1249 Devon.

STUDIO couch, dinette set, 2 overstuffed chairs and rug—Whi. 6638.

REPOS. 3 rooms—Like new; $99, tms. Evg. till 9. ADVANCE Whse., 4342 Broadway.

DAVENPORT—Chippendale, almost new; bargain. Mrs. Ehrman, Longbeach 0700.

HOME FURNISHINGS AND FURNITURE

North Side.

3 Room Outfit, $139
BRAND NEW. $2 PER WEEK.
Parlor, dinette, bedroom 3 piece suite, pictures, dishes, tables, lamps. Public.
3051 LINCOLN-AV.

REPOSSESSED 4 rms. of good furn. Bedrm. set, inner spring mattress, coil springs. Rugs, living rm. set, occas. chair, cocktail table, lamps, 9x12 rug, pictures, dining r. set, kit. outfit, etc. Very reas., $255. Wallen-Fine Furn. Co., 3300 N. Clark. Bit. 2339. Open Thurs. & Sat. Eves.

4 COMP. ROOMS, $119
Parlor suite, bedrm. suite, din. set, rugs, lamps, tables, mirrors, dishes, etc.; terms. Interstate Furn. Co., 3015 Lincoln-av.

Northwest Side.

BRAND new J. Lind 4 post wd. beds. Other mod. beds, coil sprgs., mattrs., $6.95 ea.; twin insp. studio couches, $29.75; 3 pc. bedrm. suite, $39.75. Cash-terms. Chicago Bedding Co., 2645 Milwaukee. Alb. 1111.

3 RMS. of furniture, including rugs, etc.—Approximately $300. Keystone 7393.

DINING rm. set—9 pcs.; mahog.; like new; pad incl.; will sacrif.; priv. Ber. 9265.

West Side.

3 PC. bedrm. set, din. rm. set, rug, telephone set, full size folding bed; priv. party. Van Buren 2955.

RARE Early Amer. Furn.; auto gas heater; marble fireplace. Euclid 2102. 102 S. Grove-av., Oak Park.

USED RUGS—All sizes; $3 to $25. LION, 5931 W. Chicago. Op. Tu., Th., Sat. eves.

UNCL. RUGS—9x12, 8x10, $3-$15. Rug Cln. 4953 Chicago-av. Op. Tu., Th., Sat. eves.

Venetian Blinds.

SAVE STOREKEEPER'S PROFITS ON FINEST CUSTOM MADE BLINDS. FREE ESTIMATE. CHESAPEAKE 2312.

HOME FURNISHINGS WANTED

ROCKWELL 4640
We pay excellent prices for anything from your home regardless of condition or quality. Furniture, refrigs., washers, sewing machines, vacuum, pianos, rugs, etc. AFTER 6 P. M. CALL CRAWFORD 8558.

WANTED TODAY
LATE STYLE FURNITURE, RADIO, REFRIG., WASHER, GAS STOVE, ETC., FOR CASH. SEELEY 3651.

PHONE LAWNDALE 0409
Top cash prices for furniture, rugs, stoves, household appliances. Complete homes or single items. Call anywhere.

DORCHESTER 5015
We pay more cash for your furniture and rugs. Call us for an honest price.

CALL LAKEVIEW 1683
NEED AT ONCE, 2-3-4 ROOMS. MOD. FURN. WILL PAY SPOT CASH.

WE COME OUT—CALL ANY TIME. HIGH CASH PRICES FOR RADIOS, FURNITURE, WASHERS, ETC. OPEN SUNDAY. HAYMARKET 3020.

CALL KEDZIE 1300
Good cash prices for used furn., rugs, sew. mach., grand or midget pianos, etc.

YOUR own prices paid for furn., rugs, refrigs., stoves, sew. machs. Phone Lawndale 4300; after 6 p. m., Ardmore 0628.

SUNNYSIDE 6000 — DELAWARE 1622. Imm. cash for furn., piano, linens, oriental, dom. rugs, sew. mach., stoves, etc.

HIGHEST prices paid for used carpeting, orientals, 9x12 rugs, or larger. American Pneumatic Rug Co. Alb. 0171.

JUST STARTING BUSINESS—WILL BUY whole flats, odd pieces of furniture, rugs, stoves, etc. CALL ATLANTIC 2636.

$5 CASH
for living room set in the worst of cond. Call FRANKLIN 4848, DAY OR NITE.

FULL VALUE—SPOT CASH TODAY. For furn., stoves, refrigs., wash machines, etc. Call day or night. MIDWAY 4473.

DEALER HERE FROM LOS ANGELES. Buy used furniture, rugs. Pay California prices. Triangle 1140.

WANTED—FINE FURNITURE. Orientals, Bric-a-brac. Michel Kay. Lon. 6774.

PARTY needs entire furn. for 10 r. home. Will pay good cash prices. Lon. 7459.

NORTH SIDERS—We buy furniture, rugs. CALL DIVERSEY 3266.

CALL Midway 2818 for an honest price on your furn., rugs and bric-a-brac.

WILLIAMS, BARKER & SEVERN CO., EST. 1879. 229 S. WABASH. HAR. 3777.

PARTY needs period furn.—Silv., gr. piano, art obj.; orientals; bric-a-brac. Lon. 7258.

WANTED—9X12 RUG. PRIVATE PARTY. LONGBEACH 3080.

NEVADA, 8787—We pay your price. Need furn., rugs at once. After 6. Nev. 0011.

HOUSEHOLD APPLIANCES

General.

REFRIGERATOR, ironer, and washer for sale. 3822 W. North-av.

ELEC. irons—Recond., for sale; all makes; guar. American Salvage, 4000 Cottage Gr.

Refrigerators.

NOW YOU CAN BUY COOLERATOR REFRIGERATORS AT $73.75
Or have your old refrigerator rebuilt. BERCHTOLD'S, 4012 W. MADISON.

FRIGIDAIRE bottle cooler for tavern or milk store; excellent condition. Al Lavine, 2207 N. 75th-av., Elmwood Pk., Ill.

LIMITED amt. of new mod. frozen food lockers for rent at 3316 Devon-av. at McCormick-rd. Dutch Dairy. Towers 1517.

8 HOLE Freezer Frosted Food Cabinet—Recond.; guar.; reas. UNIVERSITY 1303.

NORGE refrig.—Like new; $180; also coil bed spring, $10. Triangle 6668.

Electric Ranges.

ELECTRIC range—Practically new. $200. Rogers Park 8794.

MUST sell modern electric range—Phone for appt. Tri. 4983. 8104 Stewart.

Vacuum Cleaners.

YOUR old vacuum rebuilt like new—We buy-trade cleaners. Sun Elec., Law. 2239.

Washing Machines and Ironers.

CASH FOR YOUR WASHER—ANY year, make, or condition. Midway 4473.

RADIOS, SUPPLIES, AND SERVICE

$1 EXPERT SERVICE ON RADIOS AND PHONOGRAPHS. ALL WORK DONE IN YOUR HOME. DOR. 8206.

RCA Victor, Model 25 BT—Can be used on battery pack or electric; $40. Capitol 8303 after 6 p. m.

WE BUY RADIOS IN ANY CONDITION—TABLE SIZE OR FLOOR CONSOLES. CANAL 8875.

I'LL COME OUT—WE BUY RADIOS. ALL MAKES. HAYMARKET 3020.

WE PAY CASH FOR YOUR RADIO. CALL LONGBEACH 7591.

RADIOS—Console and table; guaranteed. 9004 Commercial-av. Sag. 6156.

AUTO radio for '41 Olds—Push button tuning; $65. Casey, South Chicago 0615.

RADIO service—$1.00 N. and N. W. only. Rep. done in your home. Rav. 2497.

LATEST R. C. A. comb. radio-phono. Also mahog cabinet and records. Edg. 3147.

TOP CASH PRICE FOR USED RADIOS. BUCK. 5444. DAY OR NIGHT. Will call.

MISCELLANEOUS

For Sale.

FOR SALE.
CORRUGATED CARTONS
SIZE 18½X12¼X7.
60,000 used corrugated cartons; perfect condition; like new; 200 lb. test. Call Franklin 1571.

Purchased from Govt.
300 tarpaulins, heavy weight. Sizes from 6x8 to 16x20. QUIRK, 1166 W. Madison. Mon. 8373.

Plain and Fancy Boxes
Set up boxes; plain, chip, or light wrapped. Made to order. Any quantity, any size. 2 week delivery. Bit. 8616.

CORRUGATED CARTONS
Lge. and sm. size in var. quant. on hand for imm. delivery; new, used. Bit. 8616.

ALL STEEL BEDS
With springs. Rollaway. A-1 condition. T. BONEN, 7735 SOUTH CHICAGO.

BOWLING ball and bag; tennis raquets; complete single bed; child's coat outfit, size 2. BRI. 9278.

SURPLUS MOTORS
3000 frac. H. P. Motors, no priority. H. U. Mann, 540 Lake Shore. Whi. 7841.

CORRUGATED cartons—14,000. Brand new. Some printing. Size 14x10½x8½. Make offer. Address E H 394, Tribune.

FOR sale—2,000 corrugated cartons, 11x11x18. 200 pound test. 25c each. HAYMARKET 6027.

2 H. P. BALDORE elec. motor, never used; compressor and pump; priv. Vin. 9539.

TUTHILL ice cream freezer—2½ gal. cap. Austin 8887.

NESCO COOKER — ALL ACCESSORIES; $75. ARM. 7522.

MAN'S bicycle; also complete trumpet outfit. 539 E. 91st-st. Rad. 4273.

NEW and SECOND-HAND SILVERWARE. Kramer Co., 107 W. Van Buren. Har. 2683.

BABY buggy—Pre-war; exc. cond. Kildare 7589.

FLORENCE Mod. oil stove; like new; 8 pc. dining set. 1658 S. St. Louis. Cra. 3460.

Wanted.

WANTED—UNLIMITED AMOUNT OF 16-20 OUNCE BOTTLE JARS; MINIMUM 500 GROSS. ADDRESS E H 280, TRIBUNE.

VENETIAN BLINDS. New or old; 1 or 100. Phone your sizes to Mr. Wright. HYDE PARK 7511.

WE WANT BLOWERS, FANS, exhausters—Used; all types; top prices; we rebuild. Gen. Blower Co., 405 N. Peoria. Mon. 0244.

WANTED—1⅞ inch round hot rolled bars, W. D. 2512. Can use up to 22,000 lbs. Nev. 0440. Purchasing Dept.

TRUNKS—Highest prices paid. Prompt. luggage repairing. Mon. 5630.

PAINTING AND DECORATING

HIGH class interior and exterior decorating now available and handled by professional interior experts. Interior decorating advice furnished. Residence, stores, and offices our specialty. We handle new liquid plastic paints at special introductory prices. Humboldt 1042.

ALL types of residential and commercial work. Perkins & Perkins. Industrial Painting and Spraying. Drexel 5205.

WE apply the liquid plastic paint for interiors and Rumpus rms. Spec. price now. Chicago Plastic Decorators. Del. 8180.

AUCTION SALES

WILLIAMS, BARKER & SEVERN CO. Est. 1870. 220 S. Wabash. Har. 3777.

TO RENT—ROOMS—SOUTH

CORNELL, 6816—Large well furn. rm.; all trans.; 1 or 2 men; refs. Fai. 0764.

CORNELL, 5534—2 large rms. for 2 or 3 bus. wom.; nr. I.C., bus, surf. Dor. 1843.

DORCHESTER, 5344—Clean, warm rms.; single or double. Very reas. Best trans.

HYDE PARK-BLVD.—Newly dec. rm.; priv. ba., in exch. for slight serv. Mid. 8219.

JEFFERY-AV., 7039—Lge., lgt. rm.; tw. beds; pri. ba.; 1-2 men; restr. Fai. 3817.

KENWOOD, 6515—Warm sunny rm., tw. beds, pvt. ba.; sig. rs., pvt. lav.; all tr.

LAKE PARK, 4627—All transp.; nr. lake; single or double, $4-$5 wk.; new furn.

UNION, S., 6628—Lrg. frt. rms., new. dec.; innersp. matt.; suits 2; $4-$6. Nor. 1890.

WOODLAWN, 6206 [2d]—Light, clean, well furn. frt. rm.; pvt. lav.; large closet.

LIVE AT THE "Y"
Modern, double rooms, $5 up per person; I. C., bus, and surface trans.; athletic and social privileges; 24 hour service. Hyde Pk. Y. M. C. A., 1400 E. 53d. Fai. 5300

60TH-PL., 1437 E.—Light, clean, warm sleeping rm.; siutable for two. $4-$6.

60TH-ST., W., 315 [Princeton]—1 rm. furn. or hskpg.; $4-$6 wk.; homelike; good tr.

73D-ST., E., 2540—Lovely rm.; real home; $6.50; I. C., bus, surf.; gar. Sou. 8918.

Hotel Rooms.

WOODMERE HOTEL
4641 S. Woodlawn-av. All rooms with private tub or shower.
$8—WEEKLY—$8

NICELY furn. rms.—2 blks. I. C.; $4 wk. & up. Glenwood Htl., 6535 S. Woodlawn.

TO RENT—ROOMS—NORTH

BANKS-ST., 2 E.—Sgl. rs., $6-$8; dbl. rs., $12-$15; some pvt. baths; walk to loop.

BANKS-ST., 2 E.—Sgl. rs., $6-$8; dbl. rs., $12-$15; some pvt. baths; walk to loop.

BANK-ST., 48 E.—Single studio rms.; semi-private bath; bus. Del. 4613.

BEACON, 4510—Nice, front sleeping rm.; convenient transportation. Rav. 9082.

BURTON-PL., 150 W.—Clean room; steam heat; $3; near La Salle-st.

CEDAR, E., 61—CANTERBURY HOUSE. Sgl.-dbl. rms., $6.50-$14; walk to loop.

EDGEWATER Beach Town House for Girls—Lake front; unique home environment; community kit.; maid service; $6, $6.50, $7.50. 5601 Sheridan-rd. Lon. 0302.

GORDON-TER., 745 W. [4181 N.]—Light, airy slpg. rms.; gd. transp. Diversey 9813.

GREENLEAF, 1716—WARM ROOM; large closet; $4; all trans. Amb. 9466.

LAKEWOOD-AV., 5543—Large front rm.; twin beds, oriental rugs; all trans.; for 2.

PINE GROVE, 2717—Clean, warm rms.; run. wat.; good beds; ex. loc., trs. $4-$5.

RUSH, 1007 N.—Large attrac. furn. rm.; suits 2; also single rm.; near loop.

SUPERIOR, E., 230—Attr. sgl. slpg. rm.; run. wat.; nr. ba., shwr.; gd. tr. $28.50 mo.

WABASH, N., 850—1 and 2 rm. kitnts. and slpg. rms.; nr. loop; reas. rates.

FRONT sleeping rm.—Lge.; in priv. home; nr. Clark and Diversey. Gra. 8096.

ATTRAC. rms.—Twin beds; run. wat.; sgle. frt.; priv. fam.; all trans.; reas. Edg. 2707.

Hotel Rooms.

BEDROOM apt.—Sublease now until Feb. 20th; rate $117 monthly. Park Lane Hotel, 2842 Sheridan-rd. Bit. 3800.

JULIAN HOTEL, 924 Belmont—10 min. lp. Warm rms., pri. baths or r. wtr. $7 wk. up.

TO RENT—ROOMS—NORTHWEST

CENTRAL PARK, 4826—Large, airy rm.; attr. furn.; twin beds; all tr. Irv. 5042.

IRVING PARK Y. M. C. A.
4251 Irving Park-road. Pen. 1400.
Nicely furn. rooms; cafeteria; free parkg.

TO RENT—ROOMS—WEST

LOTUS, N., 48—SINGLE BEDROOM, $4 WEEK.

MONROE, 2332—Clean, light rooms; nice bldg.; best trans. Taylor. Seeley 1987.

PULASKI, N., 132—Nicely furnished room in private home; exc. transportation.

WASHINGTON, 4821—Nicely furn. rm.; pvt. fam.; shwr. bath; all trans.; man.

LIVE AT SEARS Y. M. C. A.
Attractive rooms; comfortable beds; moderate price; 24 hr. service; L and surface. 820 S. KEDZIE. NEVADA 3800.

Hotel Rooms.

$8 WEEKLY $8
Outside rooms with tub or shwr.-bath.
ALCAZAR HOTEL
3000 W. WASHINGTON-BLVD.

TO RENT—ROOMS—SUBURBAN

BEAUTIFUL rm.—Private bath; 1½ block Lake L; gentleman. Village 8682.

TO RENT—HOUSEKEEPING ROOMS

South Side.

BLACKSTONE, 4958—1-2-3-4 rms., newly decorated, nicely furnished, refrig.; also slpg. rms., $4-$12. Good trans.

DANTE, 6838 [1st]—3 room apt.; private bath; elec. frig.; hot wat. heat; all trans.

DORCHESTER, 5222—Attractive kitnt.; $5. Clean, quiet bldg.; all transportation.

DREXEL, 5445—Light, airy, attr. 2 rms., remodeled and decorated, nicely furn., refrig.; $35 per month, with linens.

DREXEL, 6501 S.—Clean attrac. 1 rm. kit., $3-$4; 1½ rm., priv. shower, $8.

DREXEL, 6035—1 room kitnt.; clean, light, warm; run. water; excel. transp.

DREXEL-BL., 4252—Clean, quiet, 2 rm. English bsemt.; refrig.; $7-$8; bus, L, sur.

ELLIS, 6404—1½ rms., $5 up; 2 rms., $8; 1 rm., gas, $4; Frig.; new. dec.; all tran.

INGLESIDE, 6351-53—Modern 2 rm. apt.; elec. refg., priv. bath; A-1 trans. Reas. rt.

INGLESIDE, 6614 — Cozy, light 2 room apts.; Frig.; real kit.; $7 up; good trans.

KIMBARK, 6547—New, dec., cozy 1-2 rm. apts., $5 up; slp. rs., run. wat., $4; I. C.

LAKE PARK, 4310—1 rm. modern kit.; newly dec.; $4 week; maid service; also slpg. rms., $3 week; I. C., all transp.

STEWART, 7201—Clean frt. 1-2 rm. kits.; well furn.; refrig.; park; R. I.; $5 up.

UNION, S., 6628—Nicely furn. newly dec. frt. 2 rms., frig., $9; adults. Nor. 1890.

YALE, 6519—Attrac. 1 rm. kitnt. apt.; frig.; conv. to bthrm.; adults. Nor. 3070.

66TH-PL., E., 1431—3 rms., clean, nice; rfg.; $8; all trans.; adults. Also slpg. rm.

North Side.

BEACON, 4700—1 rm., $4-$5.50; new refrig.; basmt. apt.; nr. Wils. bus. Law. L.

CAMBRIDGE, N., 2821—2 rm. apt.; real kit.; adj. bath, shwr.; also sgl. slpg. r.

CLIFTON, N., 4535—1 rm. kit.; Frig.; comfort. slpg. rms.; nicely furn.; exc. tr.

DEARBORN, N., 1317, 1st—Single room, $4.50; basement slpg. rm., $2.50; gd. tr.

DICKENS, W., 530—2 rm. apt., $6; 1 rm. apt., $5; linens furnished; all trans.

GRACE, 719—Beau. furn. 1 room kitnts.; Frig.; $5 up; tr.; ex. ht.; E. of Brdwy.

HAZEL, 4321—Clean 1 room kitnt., $4; adults; good transp. Diversey 9274.

IRVING Pk.-blvd., 915—1-2 rm. kit.; new dec.; $4-$6; 1 block Sheridan L and bus.

KENMORE, 4618—Hotel kitchenettes, 1 room, $6-$7; priv. bath, $8-$9 week.

KENMORE, 4918—1 and 2 rm. kitnt.; furn. Adults; empl.; reas.; gd. trs. Sun. 2098.

LELAND, 922—Newly built; lge. 3 rms., bsmt.; pri. ba.; clean, quiet; adults; $12.

MAGNOLIA, 4441—1, 2, 3 rooms; nicely furn., dec.; elec. refrig.; all trans.; reas.

MALDEN, N., 4438—Light 2½ rms.; clean; refrig.; share bath; reas.; all trans.

MELROSE, 437—At Lincoln Park, 1 and 2 rm. kitchenette apts.; adjoin bath; reas.

SHEFFIELD, 3752—Attr. 2 rms., newly dec.; frig.; $8.50; adults; good trans.

WILSON, 1532—2 rm. kit.; Frig.; $8.00; near school, church. Sunnyside 9098.

WINNEMAC, 1306—2 rms., pvt. bath, real kit., pch.; cple.; $9.50. Long. 3779, aft. 5.

WOLFRAM, 849, near Diversey-Halsted—2 room furn. kitnt.; Frig.

Northwest Side.

1 OR 2 light rms.—Priv. bath, refrig.; L and surface; restricted. Juni. 1566.

West Side.

ALBANY, S., 1256—Single and double rms., $4.50-$5 week; maid service. Cra. 6440.

BOARD AND LODGING

South Side.

ATTR., cong. home for young girls—Nicely furn.; reas.; I. C., L. U. of C. Pla. 9709.

BOARD-RM. for man to share lg. rm. with same; all tr. 1058 W. 79th. Rad. 2404.

North Side.

DEARBORN, 1236—Large rm. for 2-3; adj. bath; exc. food; nr. lake; walk to loop.

DEARBORN, N., 1505—GIRLS' CLUB. EXC. MEALS. NR. LOOP. DEL. 9731.

STATE-PKWY., 1400—Girls' Club, nr. loop; homelike; luxurious; gd. food. Del. 0330.

Convalescent Homes.

BISSELL, 2219—REAL HOME FOR AGED women; good food. Reas. Lincoln 3996.

NURSE—With comf. home, will take 1 or cple. elderly people; on 1st fl. Rog. 8088.

APARTMENTS AND ROOMS TO SHARE

BUS. woman will share 5 rm. apt. with cple. or 2 girls; refr. req. 2900 North, 5700 West; good trans. Cicero 6031.

YOUNG bus. girl will share furn. apt. with same. Maid service, twin beds. $31.25. Croydon Hotel, Apt. 209. After 7 P. M.

YOUNG lady with year old child wants to share 4 rm. apt. with 2 girls; 67th-st. near Woodlawn. Phone Dorchester 0585.

2 BUS. girls shr. 3 rm. apt. same; nr. N. S. Call after 7 p. m. Sup. 4740. Apt. 815.

THE ORIGINAL CHICAGO RM. REG. APT. TO SHARE RMS. DEA. 2713

SERVICE wife will share 2 rm. apt. with same; reas.; gd. transp. Fai. 0749.

WANT yng. refined Jewish girl or service wife to sh. apt. with same. Hol. 3207.

GIRL will share 1¼ rm. furn. apt. with same; all trans.; refs. Austin 4486.

REFINED bus. girl will share apt. with 1 or 2 same—Refs. exch. Mid. 0938.

GENTLEMAN wishes to share apt. same. Blackwood Hotel, Apt. 905. But. 1100.

WANT bus. girl to share Hyde Pk. apt. with same. Plaza 0217, after 6 p. m.

LADY will sh. with same—5 rm. apt. on lake; restric. 7300 N. She. 2981 aft. 6.

HOTELS AND APARTMENT HOTELS

MIDWEST ATHLETIC CLUB.
6 N. Hamlin-av. Van Buren 8200.
Modern rooms; private bath; $3 day up; also gym, swim. pool; 15 min. to loop.

WACKER Hotel, Clark and Huron—Fireprf. bldg.; 300 rooms; pri. baths; from $8 week; $1.75 a day. An A. A. A. hotel.

DEWEY Apts.—Edgewater Beach Hotel N vac. Will announce when available.

PLAZA HOTEL—CLARK AND NORTH-AV. Hotel rooms and suites available.

TO RENT—HOUSES

South Side.

96TH AND JEFFERY.
New 5 Room Brick Homes
IMMEDIATE OCCUPANCY.
War Workers with Families.
$56, including Refrig. and Gas Range. Full Basement—Warm Air Furnace. Rental Office open daily 'til dark.
HARRIS HOMES, INC. SOU. 8886.

SUBLEASE—Immediate possession; 5 rms.; brick home; 2 bedrooms; h. w. heat. 11457 Longwood-dr. Ced. 9321.

14514 S. LA SALLE-ST.—New brick home for war worker, $47.75. Riverdale 98.

Southwest Side.

NEW BRICK HOMES.
6 rms. and basement, for war workers. [6300 S.]-[5300 W.]. Applications now being accepted. See today!
FRED J. WALSH CO.,
134 N. La Salle. Central 4327.

AVAILABLE NOW
WAR workers only; 5 rooms, new, $55. New stove and refrigeration included. J. E. Merrion & Co. Rad. 3210.

Northwest Side.

5102 ODELL-AV.
[5100 North-7300 West.]
10 new 5 rm. individual brick homes.
IMMEDIATE OCCUPANCY
for war workers. Full basement. Warm air furnace. Modern fixtures thruout; $50 mo. Call for appointment to see these beautiful homes.
VANCO REALTY, INC.,
188 W. Randolph. Ran. 7003.

Suburban.

NEW 5½ rm. modern colonial brick home in Glen Ellyn—Auto. heat; electric kitchen; 1½ tile baths; gar., chicken coop; lot 55x367. Will rent to family of 3-4; lease for fixed term; $90 per month. Poss. Feb. 1. Johnson Brothers, Euclid 163.

WALLEN HOMES, INC.
$56 rents beaut. new duplex, 45th and Butterfield-rd., Bellwood, Ill. Rog. 6360.

TO RENT—FURNISHED HOUSES

GLENVIEW—A client of ours has asked us to select a nice tenant for her lovely furn. 7 rm. home on ½ acre in one of the most exclusive sections in Glenview. All we need to say is that it is the best. The rental is $175 mo. Children and a dog welcome.
LUCIUS ERSKINE IN GLENVIEW.
236 Glenview-rd. Glenview 74.

6 RM. furn. home—Newly decorated; gas heat. 127th-Wallace. Wentworth 0925.

WANTED—TO RENT—HOUSES

2-3 BEDROOM house or 1st flr. apt.—In good location on No. Side or suburbs. Phone M. B. Moore, Central 7106.

MOD. 8-10 rm. hse.—West or Southwest. Phone Berwyn 1830. H. G. Hall.

HOUSE OR APT.—5-6 rms.; W. or N. W.; $45; Mar. 1; couple. NEVADA 2528.

TO RENT—FARMS

Illinois.

SEVERAL good 120-200 acre northern Illinois and northern Indiana farms for rent. BATES FARM SERVICE, 40 E. 107th. Pul. 0420. Bev. 7246.

TO RENT—APARTMENTS—SOUTH

96TH AND JEFFERY.
New 5 Room Duplex Apts.
IMMEDIATE OCCUPANCY.
War workers with families.
$56, including Refrig. and Gas Range. Full Basement—Warm Air Furnace. Rental Office open daily 'til dark.
HARRIS HOMES, INC. SOU. 8886.

1720 E. 56TH-ST., 1ST
7 rm., sun par., 2 baths; opposite Jackson park; 1 blk. I. C.; $100. Dor. 6200.

6817 S. HALSTED, 2d fl.—5 rm. apts.; new. decor. thruout; new plumb. fixtures, stv., and Frig.; stv. ht.; $30 mo. Ran. 3086.

1105 W 59TH-ST.—3-6 rms., stv. ht. $18-$24. Graham, 1208 W 63d. Wen. 4383.

MOD. 2-3 rms.—Unf. or furn.; also stores with liv. rms., $37.50 up. Kenwood 1610.

834 E. 55TH-ST.—3 rm. apt.; stm. ht.; rt. $20 mo. Call from 12-6 p. m. Mid. 6657.

4817 S. ASHLAND—7 rms., stove ht., 2d flr. Peters Bros. Yards 2187.

1647 W. 47TH-ST.—5 rms., 2d flr., stove ht., newly dec. Peters Bros. Yar. 2187.

714 W. 48TH-PL.—4 rooms, 1st or 2d flr.; newly remod. bldg.; stove ht. Yar. 2186.

3 AND 4 RM. APTS.—NEWLY MODERNIZED. 1500 E. 55TH, 1410 E. 63D.

1640 E. 57TH-ST.—2 rms.; priv. bath. $22.50 per mo. Plaza 8680, or see jan.

TO RENT—APARTMENTS—SOUTHWEST

2½ RM. kitchenette apt. 2d flr. Steam ht. 5120 S. Francisco.

TO RENT—APARTMENTS—NORTH

232 E. WALTON.
9 ROOMS, 4 BATHS.
HOGAN & FARWELL, INC. WAB. 7300.

651 W. NORTH-AV.—3 rms., $27.50; 4 rms., $32.50; stove heat; newly remodeled and redecorated; poss. at once. Harry W. Delano. 600 W. North-av.

SUBLEASE 2½ rms., $45 plus light; carpeting and gas furn.; must buy 3 new pieces traditional furn. 429 Roscoe. APT. 103; SHOWN 9-3 THURSDAY.

5 RM. Apt.—705 Oakdale, 2d apt.; G. E. steam ht., private porch; nr. schls. and Lincoln Park. Call Owner, Wel. 7950.

WILL sublease 5 rms., newly decorated. Must buy furniture. Reas. Or will trade for '41 or '42 car. Ard. 0649.

4 ROOM apt.—With complete furnishings [Swedish modern] for sale. Husband in service. Independence 7764.

1 RM., kitchen and bath—All newly dec.; north side; avail. immed. Ard. 8599. Call before Friday.

SUBLET 6 room apt. in attractive bldg. near good transportation and shops; $65. Call Sunnyside 5256 after 5 p. m.

3½ LGE. rms., bedrm. & in-a-door; all trans. and shpg.; $47.50. 939 Argyle.

922 NEWPORT—6 rm. flat; encl. porch; stove heat; $28; 3d fl. Div. 9820.

39 E. SCHILLER—10 rms., 4 baths, $175; near drive. Lakeview 6480.

SUBLEASE 4 lge. rms., glazed porch; $45; avail. Feb. 1. Ardmore 5854, eves.

4 ROOM basement—2 bedrms.; stove heat; new bath; vacant; reas. Buc. 2015.

1448 THORNDALE—Mod. lt. 3½ rs.; shwr. tile b.; inador; 4 clts.; $47.50. Lon. 6530.

2219 CLYBOURN—4 rms.; bath; archway; cabinet sink; newly decorated; $20.

ATTR. 3 rm. on lake—$65, incl. utilities. 7737 Eastlake-terrace. Hol. 2382.

2½ RM. unfurn. apt.—Good transportation. Johnson, 648 Roscoe. Buckingham 6675.

2557 LINCOLN-AV.—3 rms. and bath; stv. ht.; newly dec. $14 mo. Lincoln 2283.

THE SHERIDAN SURF — 425 SURF-ST. No vacancies. Direct.: Downs, Mohl & Co.

618 W. ROSCOE—2½ rms., modern; $47.50 inc. gas, elec., refrig. See manager.

TO RENT—APARTMENTS—NORTHWEST

2½ RMS.—Tile bath; free gas; beautiful bldg.; $40.50. 3055 Leland-av.

1644 N. KOLMAR—4 rms.; stove ht.; $12 and $20. Key 2d. south. Austin 0925.

4 RM. apt., stm. ht.; at 5442 Christiana; 1st flr. Inquire Mr. Lindeen, 6-8 p. m.

4 RMS.—Newly dec. Bath; lge. pch. $25. 2069 N. Leavitt. 2d. Lon. 9651.

SUBL. 3½ rm. apt. nr. Irving Pk.-Elston; $42.50. Krueger, 9803, after 6 p. m.

TO RENT—APARTMENTS—WEST

SUBLET—8 rooms, 2d floor; heated, newly decorated; 3 or 4 bedrooms; adults; $80; 1 block Lake-st. "L." Col. 8152.

3½ RM. apt.—Mod., 3d fl.; exc. transport. $42.50. 4201 West Gladys.

SUBLEASE 7 rm. apt. 1660 S. Christiana. Rockwell 4897.

SUBLEASE—2 ROOM APT. 3521 Franklin-blvd. See Mrs. Walters.

3459 JACKSON-BLVD.—2½ rm. kitchenette; refrg., gas, light; all tr.; $8.50 wk.

TO RENT—FURNISHED APARTMENTS
(See Also Hotels and Apt. Hotels.)

South Side.

SUBLEASE new 5 rm. 2 story duplex apt. Jan., Feb., March; $100 month. 8416 Jeffery. Inspect 4:30-8:30.

4 RM. cozy apt.—Neatly furn. Will sublease apt. and sell furnishings to responsible party. Grant, Calumet 5620.

HYDE PARK TOWERS.
1½-4 rm. 810 Hyde Park-bl. Ken. 0940.

2 AND 3 RM. apts.—Pri. bath; I. C., surf., L.; gas and refrig.; adlts. 854 E. 64th-pl.

6 RMS., $175; 4 rms., $192.50; 4 rms., $145. State 0131, between 10 and 4.

6618 KIMBARK—Very new. furn. 2-3 rm. apts.; priv. bath, or shw.; well htd. I.C.X.

7207 GREENWOOD-AV.—Comp. furn.; free gas, light, and refrig. Triangle 8877.

North Side.

2525 N. CLARK-ST.—1 rm. Pullman kit. Block from park; gas, elec., linen, and refrig. included; only $35. Lincoln 2282.

6 ROOM flat—Buy complete furnishings; reas. Mrs. Rochford, Whi. 6907, 9 to 5.

6 RMS., $175; 4 rms., $140. State 0131 between 10 and 4.

3510 WILTON-AV.—1-3 rm. apts., mod. bldg.; pri. ba. $35-$50; adults; all trans.

BEAU. 4 rm. apt., West Rogers Park—Restricted; $100 mo. Ambassador 3049.

5 RMS.—2 bedrms.; comf. furn.; elec. rfg.; all trans.; $55. 2848 Seminary, 1100 W.

Northwest Side.

5 BEAUTIFUL rooms—Furnished; 2 large bedrooms, twin beds; gas, lights; all transportation; can accommodate 6 adults, $1 each per day, for 4 or more. LONGBEACH 7138.

1 RM. kitnt.—Priv. bath; 2d rear. Apply after 5:30 p. m. 2446 N. Rockwell.

West Side.

209 N. KEDZIE-AV.—2 rm. apt.; private bath; clean; good trans. Ideal for two women. $9 week.

2701 W. WASHINGTON-BLVD.—6 rms.; $70. See Mr. Lash or call Dear. 8658.

3407 FIFTH-AV.—Two rms., private back-porch; $10 per week; excellent transp.

4809 WASHINGTON, apt. 1B—Well furn. lge. rm. and kitchen. Frig., steam. Adults.

2 RMS. in exchange for domestic serv. or maint. work. 715 N. Central. Est. 1484.

LOOK at 1810 S. Central Pk.—2 rms.; pvt. bath; new, decor.; heated; $20. Irv. 1236.

Suburban.

DO YOU NEED SMALL FURN. APT.? We have 2 rms. and bath to offer rent and board free in our home to reliable married white couple. Wife to do cooking and general housework and be paid good salary. Husband otherwise employed to render spare time service in our home. Best references required. Glencoe 1732.

EVANSTON—Large 5 rm. furnished apt.; no linens, china or silver; near Main-st.; adults; restricted; available Jan. 15; $125. Greenleaf 7667.

WANTED—TO RENT—APARTMENTS

3½-5 UNFURN.—$45-$75. Diversey-pkwy. or Logan Sq. dist.; [illegible] Army Lt. Good pos. Call Wel. 8896.

BASEMENT—Sm. apt.; quiet days; [illegible] emp. nights; south; $8-$11. Dre. 3160. Rm. 433.

FURNISHED Apartment for immediate occupancy; 3 adults. Phone Mr. Rose, Franklin 6353.

WANTED—4 or 5 rm. unfurnished apt. near loop or excellent transp. Call 9-5 p. m. VICTORY 5505.

[illegible]

WANTED—FURN. APT. 3-5 RMS. $125-$175. STATE 0131, BET. 10-4.

[illegible]

TO RENT—STORES

South Side.

6800 S. HALSTED—Cor.; new, modernistic frt. [illegible]

North Side.

2 STORES—IDEAL FOR BEAUTY SHOP OR TAILOR, WITH LIVING QUARTERS. 4535 CLIFTON. LONG. 3348.

[illegible]

TO RENT—OFFICES AND SHOPS

Central.

BUSIEST Cor. in the World—Modern 15 story shops, offices and merchandising bldg.; S. W. cor. State and Madison; [illegible]

[illegible]

ATTRACTIVELY FURNISHED OFFICES WITH RECEPTION RM.—RENT $37.50; IN FIRST CLASS, WELL LOCATED BUILDING WITH SERVICE OPTIONAL. 30 N. LA SALLE-ST. SUITE 300.

FURNISHED—CARPETED—CLEAN. PRIVATE OFFICE AND RECEPTION ROOM, PRICE $20 AND UP. ROOM 420. 82 W. WASHINGTON.

[illegible]

Outlying.

MILWAUKEE AND WESTERN-AVS. [illegible]

INDUSTRIAL PROPERTIES

Wanted to Rent—Approximately 10,000 to 12,000 sq. ft. for light mfg. Must have daylight. First floor with loading platform.
Address E H 390, Tribune

BUILDING WANTED
IMMEDIATE POSSESSION. 10 YEAR LEASE. POSSIBLE PURCHASE. [illegible] FOR MANUFACTURING. [illegible] SOUTH SIDE. COOK AND RILEY, INC. 2312 INDIANA-AV. CAL. 5604.

STRAUS OFFERS
[illegible]

AT 1706-12 S. WABASH
[illegible]

[illegible]

CLOTHING, FURS, ETC.

LEVINSON'S
January
Fur Coat Bargains
FUR FORFEITURES FROM PRIVATE PARTIES AND FURRIERS FOR JANUARY CLEARANCE.
[illegible]
Levinson's Fur Dept.
739-741 N. CLARK-ST.

DON'T WAIT AND PAY MORE!
BUY TODAY SAVE 25%
[illegible]
ROSNER FURS
4713 BROADWAY AT LELAND
[illegible]

[illegible]

CAMERAS AND OPTICAL GOODS

[illegible]

ARTS AND ANTIQUES

[illegible]

—REAL ESTATE—GENERAL—

7 STOVE heat. bldgs. to be liquidated for cash. Room 739, 29 S. La Salle-st.

—REAL ESTATE—APARTMENT BLDGS.—

South Side.

6 APARTMENT—15% CASH

McKEY & POAGUE

SOUTH SHORE 3 APT.

Immed. Possession 1 Apt.

WOODLAWN'S BEST BUY

CORNER 18 APT.

2 FLAT BRICK—BARGAIN

North Side.

15% or Better on Investmt.

Northwest Side.

West Side.

—REAL ESTATE—HOUSES—

South Side.

WOODLAWN HOME

McKEY & POAGUE

6 RM. BRICK BUNG. $9,000

Southwest Side.

North Side.

OCTAGON BUNGALOW

Northwest Side.

MODERN BUNGALOW

West Side.

—REAL ESTATE—VACANT—

South Side.

—REAL ESTATE—SUBURBAN—SOUTH—

Beverly Hills—20 minutes to loop.

ONLY $9,850 FOR QUICK SALE. 6 rm. brk. bungalow; 3 bedrms.; sleep. porch; fine panel playroom; gas heat; insul.; brick garage; wide lot on hill; near R. I. sta., bus, and schools. By appt. only. ANNA W. YOUNG. 1830 W. 103d. Beverly 1929.

NEW 6 rm., 1½ bath res.—Encl. porch, gas ht., recreation rm., 2 fireplaces; brk. gar. Excellent condition. Beverly 8880.

9720 VANDERPOEL—OPEN DAILY. Leaving city. Our 4 bedrm. fr. res. for immediate delivery. Bev. 3500 or 2615.

7 RM. brick residence—On hill near schls., churches and R.I.; 1½ baths, stove, refrg. Price only $13,000. Beverly 5000.

6 RM., 2 story brick—Side drive; gas ht.; insulated; 2½ yrs.' old. Central location. $12,500. Bev. 5262.

$10,500 TAKES $40,000 12 rm. brk. res.—3½ ba.; h. w. ht.—oil; lg. lot. Bev. 1875.

LONGWOOD-DR., 11801—7 rm. brk. bung.; lot 50x295; $10,000. For appt. Bev. 4920.

Evergreen Park—35 min. to loop.

5 RMS.—2 sty. brk.; 4 yrs.; 1½ b.; gas ht., ven. blinds, side dr., gar., storm windows; nr. 95th. $8,500. FHA. Evergr. Pk. 7605.

Homewood—32 minutes to loop.

5 RM. and sun rm. frame—Hot air heat, large lot, garage, walking distance I. C. electric; good construction; needs interior decorating; now vacant; located Burr Oak, Homewood. $6,850. See owner, 1600 Ridge-rd., phone Homewood 3.

Morgan Park—30 minutes to loop.

11723 HALE-AV.—5 rm. brk.; stm. ht.; fully insul.; new. dec. $6,500. Ced. 2227.

General—Suburban South.

MAIN highway family farm—Abt. 2½ acres; north of Chicago Hghts. nr. I. C. suburban and bus stop; price $875, $175 cash, $10 mthly. Address F D 99, Tribune.

DON'T buy acres south or southwest until you see our ½ to 5 acre bargains. Send for prices. Address E M 239, Tribune.

100 FOOT frontage by 282, facing Kedzie av.; $495, $50 dn., $10 mo. Pro. 1130.

—REAL ESTATE—SUBURBAN—S. W.—

Tinley Park—37 minutes to loop.

POULTRY farm—1 acre, 4 rooms, bsmt., furnace ht., all conven.; gar., poultry hse., 150 layers; $750 cash, bal. $40 month. Two acres, 7 rm. brick in 2 apts., 4 rooms rented $30 month; 2 garages, complete plmbg.; R. I. and bus trans. EZ tms. 4 room house, almost new, automatic heat, every conv., walking dist. to R. I. sta.; $3,950, $1,000 cash, bal. monthly. Grover C. Elmore's branch office, 177th and Oak Park. Mr. Ward, eves., Bev. 3349.

General—Suburban S. W.

OVER 3 ACRES AT MOKENA—4 blocks to Rock Island transp.; $1,395; pavement in and paid; finest garden soil, ideal for veg. garden and pltry.; $275 dn., $15 mo. Address E M 241, Tribune.

3 ACRE Plowed Highway Farm—Nr. school just off 95th.; 10 minutes to Western-av. Low taxes.; no assmts. Price $1,500—$300 cash, $18 monthly. Address F D 537, Tribune.

JUST South of Lemont—2½ acres; paved main highway nr. Archer bus; some trees. Price, $875; $175 cash, $10 monthly. Address F D 98, Tribune.

ABOUT an acre—Wooded; $675; $135 cash, $10 mo.; 4 blocks to Rock Island suburban depot on new paved road. Address E K 327, Tribune.

7 ROOM farm house with 2 acres gd. soil, near Palos Park; furnace ht., elec., large barn, orchard; $5,675, terms. Ken. 7589.

4 RM. hse. on lge. lot—Needs work; $2,800; $175 cash, bal. $25. Address F H 67, Tribune.

HOME on Large Lot—Only $795. Nr. city limits, schools; shell const., 2,048 cu ft. Ready in 3 weeks. $150 down. Cen. 1756.

—REAL ESTATE—SUBURBAN—NORTH—

Deerfield—34 minutes to loop.

200X330—VERY fine garden parcel; over 1½ acres, excel. naborhood; nr. schools, churches, transp. Very sound investment. Price $1,600. [Blue book value $3,375]. Act quickly. Must sell before Sunday. Terms, $400 down, balance $20 month. Phone Glenview 74.

CAPE COD cottage—6 rms., oil ht., gar., landscpd. 742 Osterman-av. Deerfield 655.

Evanston—15 minutes to loop.

WHITE Clapboard—Lge. liv. rm., library, powder rm., sunpch., mod. kitch., 5 grand bedrms., 2 baths, 4 garages; nr. lake and trans. Immed. poss. $17,500. Smart & Golee, Inc. Briargate 3300.

DE LUXE Brick Bungalow—Tile roof; 6 rms., recreation rm.; pretty N. Evanston location. Pearson, Sadler & Hultman. Hollycourt 6362. University 6050.

HOUSE—Solid brk.; 2 story; well built and designed; 9 rms., tile bath and lav. Oil ht.; 2 car brk. gar. See by appt. Greenleaf 1702. Owner.

Glenview—27 minutes to loop.

INTERESTING-CHEERFUL

PERFECT IN EVERY RESPECT

7 rm. Lannon stone resid., on lovely landscaped ½ acre, nr. North Shore club. Surround. homes same character. Lge. liv. rm., picture windows, over sized pch.; sun deck, 2 firepls., din. rm. terrace, breakfst. rm., modern kitch., 4 bedrms., 1 paneled; 2½ colored tile baths, separate, glass enclosed shwr.; unique recr. rm., bar, gas auto. ht. Over sized 2 car gar.; macadam driveway. Sensible thinking will assure you that this is an excellent value at

$25,000

LUCIUS ERSKINE IN GLENVIEW, 236 Glenview-rd. Phone Glenview 74.

MAY 1ST OCCUPANCY

Never Before Advertised

DON'T HESITATE—ACT NOW.

Lovely white painted brick colonial, 26 ft. liv. rm., fireplace, book nooks; D. R. 12x13, plenty wall space, overlooks porch and garden; mod. kitchen, all new cabinets; 3 lovely bedrms.; new col. tile bath; full basement; oil h. w. ht.; 2 car att. gar; garden house; screens, storm windows, awnings; 100 ft. frontage. By appointment only, $13,500. LUCIUS ERSKINE IN GLENVIEW, 236 Glenview-rd. Glenview 74.

OWNER GONE TO WAR

Offers large 5 rm. frame home; gar.; force-flow h. w. h., gas; painted a snowy white; newly decorated; large landscpd. lot; flagstone terr., walks; picket fence; 1 blk. to fast bus transp. to loop; free school bus. Poss. now. Price $7,950; terms. Park Ridge 389-J.

Kenilworth—19 minutes to loop.

BRICK—Tile roof; 4 bedrooms; 2½ baths; slpg. pch.; 2 cars. $20,000. Kenil. 5197.

Lake Bluff—43 minutes to loop.

NEW large 6 rm. colonial house—1½ baths, plus future bath finished as rm., bkrfast. rm., scr. pch.; large wooded lot; priced $17,900. Call Lake Bluff 1385.

Wilmette—21 minutes to loop.

IMMEDIATE POSSESSION—6 ROOMS. Mod. kit., bath; low taxes; 2 c. gar.; lg. lot.; close schl., tran.; $1,500 dn., bal. like rt.; pr. $10,500. Mr. Voss, Gre. 1010.

BEST buy—$12,500; remodeled; low tax; 2 baths, 4 bedrms., 1 on 1st flr. Wil. 730.

General—Suburban North.

ALL necessary impr. in and paid. Area equal 4 lots. North of Glencoe; wooded; E. of Skokie-blvd.; walking distance depot. Price for entire tract, $1,250, $250 cash, $15 monthly. Address F D 535, Tribune.

25 ACRES—Finest N. S. home; paved quiet lane; large pool; bathhouses, cocktail lounge; nr. transp. Close in N. S. estate area; immediate possession. Owners, Rand. 3751, between 10 and 12. Address F D 157, Tribune.

—REAL ESTATE—SUBURBAN—N. W.—

Barrington—39 minutes to loop.

Barrington Estate Area

Please write me today if you are interested in a swell 40 acre parcel of rolling land on a paved road that you can buy at a farmer's price. Address F M 372, Tribune.

Des Plaines—23 minutes to loop.

5 RMS. and gar.—Nr. C. N. W. R. R. tran., schl., churches, etc. $500 dn. to reliable family. Address E R 572, Tribune.

HOUSE on large lot—Only $895; needs work; near bus; $150 cash. Address E K 60, Tribune.

Elmwood Park—22 min. to loop.

OCT. brk. bung.—5 rm.; encl. pch.; insul.; garage; $8,250. Mills, 7610 W. Grand.

Park Ridge—19 minutes to loop.

4 RM. house—On large garden plot; needs interior finishing; near bus; $150 cash, balance small monthly payments. Address E H 59, Tribune.

2 STORY, 5 rm. brick residence—Finest section Park Ridge. Price $9,000. Earl E. Shipley Co., 1763 Howard-st. Hol. 8600.

General—Suburban N. W.

RANCH TYPE HOME

For War Workers Only

This cozy little 2 bedrm. home with attac. gar.; nr. Glenview; close to city; conv. in good community. Priced at only $6,000. For quick sale on 2 mo. rental basis. A. F. Campbell, Humboldt 0228.

$895—BARGAIN

Small home with 7,380 sq. ft. rich garden soil; inside finishing needed; near bus. NEED $150 CASH. Address E K 61, Tribune.

ON concreted state highway—Near North-av.; 10 minutes to La Grange-rd.; nearly 2 acres; sacrifice, $875; $175 cash, $10 mo. Owners. Address F D 534, Tribune.

$100 DOWN—Old house, 5 rms., bsmt.; must be handyman; capable of repairing; gd. transp. Monthly paymts. to suit if qualified. Address E H 55, Tribune.

IMMED. occ. attractive 6 rm., base. and gar.; near schools and trans.; landscaped lot; small down pay., bal. to suit. ADDRESS F H 111, TRIBUNE.

OWNER must sac. 5 rm. hse. and gar.; nr. school, shopping, gd. trans.; $500 cash, bal. to suit. Address F H 107, Tribune.

5 RM. house—$200 dn.; needs work; mo. pymt. to suit reliable party; good trans. ADDRESS E M 586, TRIBUNE.

1½ ACRES—On paved st.; $975; $195 dn., $20 mo.; high; rich; very conv.; close in. Write owner. Address E K 59, Tribune.

ONLY $40 mo. pays everything—5 rm. all brick residence; immediate occupancy; $600 down. Hollycourt 6068.

—REAL ESTATE—SUBURBAN—WEST—

Bellwood—24 minutes to loop.

INVESTMENT OPPORTUNITIES.

$700 down buys complete new brick duplex, balance like rent. Finance for 25 years. 5 lge. rms. in each unit, includes stoves and mech. refr. Agent on premises Tues., Thurs., Sats., 1-5 p. m.; Sun., 12-5. 45th-av. between Washington and St. Charles. Wallen Homes, Inc. Rog. 6360.

Austin—14 minutes to loop.

IDEAL FOR DOCTOR—Lge. 6-6 rm. brk. 2 apt.; nr. Cicero-Washington; canv. walls; steel const.; bsmt. with outside entrance from Washington-blvd. Pr. $13,750. Pilgrim, 5637 W. Lake. Aus.1680-Vil.5100.

9 RM. frame res. on 40 ft. lot—Furnace, stoker; h. w. htr.; screen por.; 2 c. gar. Moore Realty, 5613 W. Lake. Aust. 7708.

Berwyn—17 minutes to loop.

OWNER offers cor. brick bungalow—3-3-5 rm. apts.; h. w. ht., stoker; 4 car gar.; 1 apt. vac.; will trade. 2501 S. East-av.

Downers Grove—37 min. to loop.

50x150 HOMESITE—Water, streets, imp. paid; cash $1,000; will sell $350; $100 dn., bal. $10 per mo. Address F H 80, Tribune.

IMMED. occupancy—5 rm. hse.; garage; lge. lot; near C. B. & Q. trans.; $400 dn., bal. like rent. Address F H 66, Tribune.

Glen Ellyn—35 minutes to loop.

6 RM. insul. Col.—Sunr., slp. pch. extra; oil ht.; finest loc. in woods; $11,500. Stokburger, 546 Crescent-blvd. Ph. 345.

WE SELL BARGAINS in acres, farms, homes. KLEIN & CO., 472 MAIN-ST.

Maywood—18 minutes to loop.

6 RM. bung.—2 car gar., overhead doors, oil heat, gravity furnace. Exc. cond. Exc. transp. 1904 Washington-blvd. Maywood 1437.

Oak Park—14 minutes to loop.

ATTRAC. 5 rm. bung.—Conv. section N. Oak Park nr. Austin-blvd.; newly decorated; taxes $80; lot 37x126; fruit trees. Key at our office. $6,250. Pilgrim, 5637 W. Lake. Aus.1680-Vil.5100.

YELLOW OCTAGON BRK. BUNGALOW. 6 large rms., 1½ baths; tile roof, tile kitchen and bath; owner leaving town. Pr. $16,000. Crowe, excl. agt. Merr. 8877.

NORTH 7 rm. res.—Fine cond.; 1½ mod. baths; lot 50x185; gar.; side dr.; $8,500. Village 8440 or Euclid 4850.

REMOD. RES.—21' L rm., cab. kit., br. nk., 2 cr. gar., wide lot. Euc. 610 Vil. 7772.

514 S. Scoville—$7,850 6 rm. residence. Pelstor & Coyte, Exclusive. Euclid 610.

Riverside—19 minutes to loop.

6 RMS.—Encl. pch.; nat. firepl.; oil ht.; auto. h. w. htr.; fully insul.; newly lands. Venetian blinds; nr. schl. $10,500. Owner, 371 Nuttall-rd. Riverside 6099.

Villa Park—26 minutes to loop.

5 ROOM modern frame—$400 down, $35 month. Address L 255, Tribune.

Westchester—35 minutes to loop.

TRUSTEE sale—Mod. 5 rm. brk. bung. octagon front; steel constr.; arch drs.; built-in tub and shower; encl. r. porch; nr. Harrison-st. L sta.; $6,500. Cen. 0016

General—Suburban West.

1 ACRE, 6 ROOM HOUSE

Brick house, full basement; hot water heat, stoker firing; beautiful shade trees, young fruit trees, flowers, finest black garden soil; 1 car garage; house built just prior to building stoppage; located 4 blks. to Burlington depot at Western Springs, 1 blk. 47th-st. bus, 10 min. to Diesel and aluminum plants; pr. $12,500; terms. Address E H 410, Tribune.

10 ACRES—$2,875.

Richest black garden soil; 600 ft. new paved road in and pd. [no assessments]; 6 blks. to Aurora Elgin Electric at Warrenville. Easy terms. Address E M 240, Tribune.

10 ACRES—PARTLY WOODED.

Might divide. Scenic location for country home or chicken farm; west of Mannheim-rd. near Joliet-rd.; fast bus service loop. Barg. Terms. Write C. Behrends, 458 Washington-blvd., Oak Park.

OVER 6 acres black garden land, $1,245; walking distance Aurora-Elgin electric trans., facing new paved road; $250 cash and $15 mo. Address E M 245, Tribune.

NEARLY 2 acres on State Rt. 53—East of Glen Ellyn, north of Chicago-av. Sacrifice, $875, $175 cash, $10 monthly. Address F D 155, Tribune.

2½ ACRE hillside—6 blocks to Aurora-Elgin electric at Warrenville. Ideal for poultry and truck. $925; $185 cash, $12 mo. Address E H 404, Tribune.

$150 CASH required for 1 year old house; needs reps.; 20,000 sq. ft. rich soil across the road from Elmhurst. Easy terms. Address E M 569, Tribune.

INVESTIGATE Western Suburbs for Best Buys—Riverside, La Grange, Western Springs, Hinsdale. HENRY A. MILLER.

4 ROOM house—Needs interior work; $200 down, bal. monthly payments to suit. Address F H 63, Tribune.

4 ROOM frame house—Needs repairs; 8 min. from Oak Pk.; good transp.; $200 down. Address F N 51, Tribune.

DON'T buy acres west until you see our 2½ to 5 acre bargains. Send for prices. Address E H 403, Tribune.

6 RM. old farm hse.—Needs work. On lge. homesite. Nr. Oak Pk. $300 dn. Mthly. pymts. to suit. Address E K 218, Tribune.

2½ ACRES—Conv. to Harlem and Ogden-avenues. $995. $200 cash, $15 month. Address E K 324, Tribune.

S. E. OF Downers Grove—Nearly 2 acres; $725; $145 cash; $10 mo. Fine transportation. Address E K 326, Tribune.

2½ ACRES WOODS, $995.

South Hinsdale, on bus trans.; $200 cash, $15 mo. Address E M 244, Tribune.

—REAL ESTATE—ACRE PROPERTY—

3 ACRES AT WARRENVILLE.

Walking distance Ferry-road station or Aurora Elgin electric; richest black garden soil; faces new paved road; will sell cheap on tms. Address E K 325, Tribune.

4½ ACRE HILLSIDE.

3 blocks Rock Island suburban depot; faces Wolf-road [main concrete highway]; electricity, schools, churches. Sell cheap on terms. Address E M 242, Tribune.

2½ ACRES on Joliet-rd. [U. S. 66]—Bus stops in front; has beautiful trees; electricity in. Will sac. and sell on monthly terms. Address E H 402, Tribune.

REAL ESTATE—BUSINESS PROPERTY

South Side.

35 CAR GAR.—2 flats and 1 store; lot 50x150; nr. Armitage-Humboldt; rent $2,580; 100% rented; $12,500. Call De George, Fricke & Lindquist. Capitol 0300.

Southwest Side.

2 STORES and 4 flats—Corner Throop-63d-st.; $10,500 incl. comm. Rand. 6538.

Northwest Side.

Best Buy For Quick Sale

6 stores and 5 room flat, Arcola heat in 4 stores, across from big show house. Private party. BRU. 3938.

CORNER Devon-Caldwell—4 new brick stores; excellent investment in this growing community. Price $17,500. Schmid Co., excl. agts., Newcastle 2424.

TRUSTEES' SALE

Modern stores and office bldg.; Lawrence nr. Kimball; priced to sell. Fra. 1660.

2 STORY brick—Good store and 3 apts.; h. w. ht.; $8,500; $4,300 dn. Irving 9000.

West Side.

746 W. NORTH-AV.—Store and 2 fl.; real barg. for cash, sub. to taxes. Sta. 7478.

REAL ESTATE—RESORT PROPERTIES

Illinois.

COTTAGE—Close to beach and station; at beautiful lake; 1 hour N. W.; reasonable price and terms for quick sale. Address F H 61, Tribune.

BARGAIN.

Owner must sell insulated lake cottage, $1,300, terms. Address E H 190, Tribune.

Indiana.

SUMMER home location in Dunes; nr. depot; full price $100. Address E H 406, Tribune.

Wisconsin.

80 A.—$350; on river; wooded; hunt., fish. 250 mi. Chgo. Address E H 77, Tribune.

—REAL ESTATE—FARM LANDS—

Illinois.

120 ACRES deep black soil, well drained—Good set bldgs.; 8 rm. hse., feeder barn, several outbldgs., some new. This is an outstanding buy at $20,000.00. Possession new. 138 ac.; productive soil; 8 rm. hse.; dairy barn, new corn crib, good mach. shed; low taxes. Only $135.00 per ac. ADDRESS E H 265, TRIBUNE.

157 ACRE grain and stock farm—Silt loam soil, rolling; all under cultivation except 3 acres of wild life; good bldgs.; running water in house and barn; electricity; 35 S. of Chicago, ½ mi. E. of Monee, Ill. Good location on county road. Immed. poss. James J. Gorman, RFD 1, Monee, Ill.

600 ACRES—New farm bldgs.; cattle and grain farm; 440 acres crop land, balance pasture; 60 miles south in Iroquois county. Tenant will remain if desired; $55 per acre; terms. BATES FARM SERVICE, 40 E. 107th. Pul. 0420. Bev. 7246.

40 ACRES—Near Joliet-road [U. S. 66]; S. W. of Hinsdale; rolling fine land; creek; some timber; paved road; owner must sell at once. Terms. Address E H 405, Tribune.

160 A. dairy—Lg. hse., barn, silo, full set outbldgs.; gd. soil; 1 mi. pavement, town, nr. Hampshire; $175 ac. Clemm, 3102 S Grove-av. Berwyn 7764. Elgin 212.

100 AC. farm—55 miles west of Chicago; buildings newly painted; electric; $150 per acre. Also other good farms for sale M. O. Ellsworth, ph. 318, De Kalb, Ill.

80 ACRE farm in Ill.—50 mi. from Chicago loop; big sacr.; must sell, lv. for army. A. Zachorow, 3260 Maypole-av., Chicago.

115 ACRE dairy. Near Woodstock. Set. est. $90 A. ELMHURST 1262.

3 AC.—Beaut. wooded; $950; close to Thornton. Ph. Pul. 4000, eves. Pul. 4218.

FOR sale—120 acres; well improved; good roads; Shelby county. Bit. 1785.

Indiana.

30 A.—NEARLY new 5 r. home, 3 plty. hses., br. hse., 1,500 hen cap., 8 A. timb., bal. cult. rich, prod. soil; $2,750; $500 dn., $25 m. 58 A., 6 r. hse.; a beaut. setting in grove; elec., barn, plty. hse., tool shed, crib; 50 A. cult. rich, prod. soil; $4,750; ½ dn., $37.50 m. Other bargs., all kinds, any size. Free list. A. L. Olson, Knox, Indiana.

226 A. IMPROVED grain, stock and dairy farm—Only 15 mi. S. Hammond, 175 a. exc. black level soil, perfect drainage; 20 a. alfalfa, bal. virg. timber, pasture, running creek. Modern 7 r. res. Furn. heat. New corn crib, silo, mod. dairy barn and milk house. A real barg. Exc. terms to right party. Prompt action required. Sam Colburn, 46 E. 110th-place. Com. 1738.

280 ACRES IMPROVED

Cattle, grain and dairy farm, brown silt loam, 180 acres crop land, balance pasture; 3 miles south Crown Point on highway 55. $90 acre. Terms. BATES FARM SERVICE, 40 E. 107th. Pul. 0420. Bev. 7246.

OWN a farm! Safe investment, steady living, security in wartime. Free 72 page catalog. United, 7-X South Dearborn. STATE 7975.

5 ACRE plowed farm—New paved highway, close to 79th and Harlem-av. Price $2,500, $500 cash, $30 monthly. Address F D 100, Tribune.

Michigan.

"SECURITY" FARM—$500 DOWN. Few steps to pretty lake, on gravel rd., 1½ miles to depot, cannery, etc.; 10 fertile acres, all tillable; fruit; 5 rms. Nonresident owner's price for immediate action, $1,100. Pg. 61. Big Free Catalog—Bargains 18 States. STROUT REALTY, 7-J So. Dearborn-st., Chicago 3—Sta. 7975.

IN town of 8,000 S. W. Mich.—Semi-colonial type brick hse. made into 2 apts.; furnace, bath, etc.; ½ acre land; gar.; gd. income; overlooks river. Only $4,000; ½ cash. Address F D 387, Tribune.

40 A. on beau. lake—Sand bch.; gd. bldgs.; brick hse., elec.; orch.; tools; acct. widow. $6,600, terms. Roessler, 140 S. Dearborn.

Wisconsin.

RAILROAD land grant lands—$4 to $5 per acre for good farm lands adapted for dairying, live stock, and grain; gd. roads, water; towns and markets. Send for booklet No. 5. R. E. Claar, Land Dept., Soo Line, Minneapolis, Minn.

80 ACRE dairy farm; 30x60 barn; good bldgs. Crivitz, Wis. Phone Est. 5819.

—POULTRY, CHICKS, AND EQUIPMENT—

JAMESWAY BROODER AND BATTERIES STEWART 8646.

—REAL ESTATE WANTED—

Apartment Buildings.

WE will purchase for cash large and small apartment buildings and residences in Chicago and suburbs. Prompt decisions. Buick & Guild, Ave. 0616, 3135 N. Cicero.

WANTED—FOR CASH. N.-N. W. side bungs.; 2 to 12 apartments. DIRKS Co., 1166 Diversey-pky. Lak. 1410.

PARTY interested in 2 or 3 flat bldg.—Give as part paymt. beautiful Eastern mink coat and cash. Ardmore 3006.

WANTED—2, 3 or 6 apt. building, north or northwest side. Longbeach 9737.

WANT 2 to 3 flat—N. or N. W., close to tran., for cash. Address E H 266, Tribune.

Houses.

WANTED—Frame or brick bungalow or residence up to $10,000; N. W. Chicago or N. W. suburb. Address E K 372, Tribune.

WILL buy small Chicago homes for cash. Quick action. Phone Dearborn 3010.

FRAME or brick home—N. W. Side; gd. trans. Cash. Ave. 8911.

WANT cottage with basemt., N. W. side, from owner; all cash. Kildare 9630.

WANT brk. or frame bung. or res., N. or N. W. Private. Address L 97, Tribune.

URGENT! Cash for res. bung. or 2 apt. North or N. W. Ravenswood 2672 eve.

Vacant.

PRIVATE party will pay cash to private owners of 1 or 2 choice residential lots in Cook, Lake, Kane or Porter counties. State price deed, owners name, address, phone No. Address A 492, Tribune.

Miscellaneous.

NOW IS THE TIME TO SELL. Have cash buyers for properties on the South Side. QUICK ACTION if priced right. LINDEE, Rad. 0200.

WE will sell or buy your property within 60 days if reasonably priced. Chas. Serum, 3301 W. Chicago. Van. 7000.

HAVE cash buyers, S. S. properties. McClun, 217 W. 63d. Went. 1844.

—REAL ESTATE LOANS, MORTGAGES—

OFFERING

1st mortgages and real estate contracts, bearing 5 and 6% interest. Amounts $300 to $3,500. Payable monthly. Title guaranteed by Chicago Title and Trust Co. D. L. KRUGER, 111 W. Washington. Cen. 5225.

1ST MORTGAGES AND FHA LOANS. Prompt Service. BEESLEY BOND & MORTGAGE CO. 4219 Irving Park. Pensacola 2726.

5 YEAR REAL ESTATE LOANS. No payments except interest twice a year. 4% INTEREST. BROOMELL BROTHERS. RAND. 9121.

WILL make or buy 1st mortgages on gd. South Side improved property. Low rates. WM. L. SHARP & CO., 237 W. 63D-ST.

WILL make first or second mortgage loan; any type property or location. Address E K 63, Tribune.

1ST MORTG. LOANS—CITY OR FARM. No com. Long term. Low rate. C. W. Keach, 11 So. La Salle, Dea. 1547.

PRIVATE MONEY AT 4%—WITH OR without mo. paymts. Ph. Mansfield 3848.

—BUILDING MATERIALS—

Building and Remodeling.

REPAIRS, siding, windows, porches, carpentry. Remodeling. Basement-attic apts. Fairfax 5827 — or — Boulevard 2249.

Lumber.

WRECKING

2027 S. PRAIRIE-AV. Lumber, doors, sash, plumbing, miscellaneous materials, etc. ALSO WRECKING FIRST NATIONAL BANK OF ENGLEWOOD, 347 W. 63D-ST. Lumber and material of all kinds, including: 2 large vaults with 81 inch circular steel doors, chandeliers, etc. ALSO Lumber, doors, sash, horses, French doors, at our yard, 83D AND SACRAMENTO. Salesmen on premises every day at all locations.

Speedway Wrecking Co.

2811 S. WABASH-AV. CALUMET 5194.

Stokers; Oil and Gas Burners.

FREEMAN stokers available—Factory installation, 36 mos. to pay. Harrison 2355.

LINK BELT Stokers available; factory installation; E-Z terms. Bev. 0292.

WINKLER & STOKOL stokers available. Borg. Inc., 6359 S. Ashland. Rep. 9700.

Miscellaneous.

CINDERS delivered free—South side. Calumet 4901.

—BUSINESS PERSONALS—

MISSING PERSONS LOCATED—$10. Anywhere in U. S. Northwest Secret Service, 140 N. Dearborn. Ran. 2392.

—INSTRUCTION—

SPANISH—Call former Sou. Amer. diplomat for free demonstration. Dea. 1298.

—LOANS—PERSONAL AND BUSINESS—

Personal Property and Salary.

ANY MAN or WOMAN

single or married, who is employed, can borrow from $10 to $300 from us without delay.

WE ALSO OFFER SHORT TERM LOANS TO TIDE YOU OVER UNTIL PAY DAY

WE FINANCE COAL PURCHASES BUSINESS COURSES TECHNICAL COURSES TOOL PURCHASES

or other necessary purchases or past due obligations. Monthly payments. Dates and amounts of payments to suit your convenience. Private interview rooms.

FAMILY LOAN CORPORATION.

LOOP. 202 S. State-st., cor Adams. Century Bldg., Rm. 301. Telephone WABash 2994
LOGAN SQUARE. 3147 W. Logan-blvd., cor. Kedzie, 2d flr., near "L" Terminal. SPAulding 4100
NORTH SIDE. 6349 N. Western-av., cor. W. Devon. Rm. 206, Devon Bldg. Tel. BRIargate 4121
WEST SIDE. 4806 W. Madison-st., near Cicero, next to Walgreen's. Tel. MANsfield 4211
SOUTH SIDE. 758 E. 79th-st., cor. Cottage Grove-av. Rm. 206, 2d floor. RADcliffe 6500
SOUTH CHICAGO. 9113 S. Commercial-av. [opp. Goldblatt Bros.]. Lincoln Bl., Rm. 10. REG. 6220
BLUE ISLAND. 13018 S. Western-av. DIAL Operator. Blue Island 86.

ERD'S FRIENDLY LOAN SERVICE

$25.00 TO $300.00

Here you will find a loan plan to fit your own requirements. Loans made to both men and women, single or married, steadily employed, on their own signature.

SALARY LOANS FURNITURE LOANS AUTOMOBILE LOANS

Borrow a small amount of $25 to $50—or as much as $100, $200, $250 or more. Pay us back monthly. NO EMBARRASSING INQUIRIES. QUICK CONFIDENTIAL SERVICE.

PHONE CENtral 4733

C. C. ERD

7 S. Dearborn-st., Suite 616

55 continuous years of service.

MONEY

TODAY OR TONIGHT

Salary, Auto, Furn. Loans

CITIZENS LOAN CORP.

5 E. Jackson at State. WABash 5600
5967 W. Madison at Austin. AUStin 7300
3401 Diversey at Kimball. SPAulding 4300
749 W. 63d at Halsted. NORmal 5700
1608 W. Belmont at Ashland. LAKv. 7300
6240 Cottage Grove-av. FAIrfax 0600
6708 Stony Island-av. BUTterfield 8700

Our Neighborhood Offices Open Every Eve. to 8 P. M.

SOUTH SIDERS

Don't Lay Off Work to Borrow Money. Save Time and Money by Calling:

REGENT 5600

Day or nite up to 8 p. m.

JUST ASK FOR MISS LYNCH, THE GIRL WITH THE SMILE, SHE WILL RUSH YOUR CALL THRU.

ANY AMOUNT UP TO $300

Mutual Loan Company

THE OLD LANDMARK AT 79TH AND STONY ISLAND. TELEPHONE REGENT 5600. OPEN EVERY EVENING UNDER STATE SUPERVISION.

—LOANS—PERSONAL AND BUSINESS—

Personal Property and Salary.

Special Loan Service for Folks in a Hurry

Short of time as well as cash? Don't borrow unnecessarily, but if a loan of $10 to $250 or more is to your advantage, see us. We make cash loans with a minimum of delay. Outsiders not involved.

No Fussing Around

Just come in, or better still, apply by phone. Call us, then make one visit to sign and pick up the cash. You'll get the same courteous, private attention as though you applied in person.

Sensible Cost

Loans are made on signature, furniture, or auto, without involving others. $30 for two weeks costs only 45c. Let us know today how we can serve you.

PICK YOUR OWN MONTHLY PAYMENTS.

CASH YOU GET.	3 payments.	4 payments.	6 payments.	9 payments.	12 payments.
$ 50	$ 17.68	$13.45	$ 9.23	$ 6.42	$ 5.02
75	26.52	20.18	13.84	9.63	7.53
100	35.36	26.90	18.46	12.84	10.05
160	56.51	43.00	29.51	20.53	16.06
200	70.45	53.00	36.74	25.52	19.94
300	105.03	79.84	54.56	37.75	29.36

Above payments cover everything, including all charges of 3% monthly on unpaid balances up to $150. 1½% monthly on balance above. The charge is much less than the lawful maximum on loans over $150.

Personal Finance Co.

LOOP: 160 N. La Salle Rm. 1100. RAN. 3333
SOUTH SIDE: 841 E. 63d, 3d floor. HYDe Park 1471
757 W. 79th, cor. Halsted. RADcliffe 8225
2403 W. 63d, over Walgreen's. REP. 7229
NORTH SIDE: 4770 Lincoln-av. [Over Walgreen's.] LONgbeach 1321
4750 Broadway, 2d fl. LONgbeach 4090
3982 Milwaukee-av., 2d fl. PALisade 0989
WEST SIDE: 4005 W. North. [Over Kresge's.] CAPitol 0700
4010 W. Madison, 2d fl. NEVada 2134
OAK PARK: 1118 Lake, 2d. AUStin 2121. VILlage 4500
CICERO: 5944 W. Cermak-rd., grd. fl. [Near Sears-Roebuck.] CICero 666 ROCkwell 1848
EVANSTON: State Bank and Trust Bldg., 3d fl. R. 300. SHEldrake 9339. GREenleaf 3200.

M O MONEY E Y

T-O-D-A-Y

$25 to $300

On Your Signature Only at Local Loan

Special Service for Employed Ladies

One-visit service! Or still better, first phone for your signature only Local Loan, then stop in for your money, $25 to $300 on signature only for employed men or women. Confidential, friendly, liberal service near your home or work. Also quick auto or furniture loan plans.

LOOP OFFICE. 7 W. Madison at State. RANdolph 8400
SOUTH SIDE. 4658 S. Ashland, at 47th. YARds 4870
821 W. 63d-st., at Green. ENGlewd. 7800
807 W. 79th, at Halsted. RADcliffe 4500
11054 S. Michigan. PULlman 7500
WEST SIDE. 8 N. Ogden. [At Madison and Ashland.] SEEley 3700
1 N. Pulaski, at Madison. [Oak Park phone Euclid 6162.] KEDzie 5900
4800 W. Cermak. [Cicero phone Cicero 6210.] ROCkwell 8000
NORTH SIDE. 1212 N. Ashland, at Milw. BRUns. 3100
3204 N. Central, at Belmont. AVE. 4200
4013 Milwaukee, at Cicero AVEnue 1400
4802 N. Western, at Lawrence. LON. 2161

LOCAL LOAN CO.

UNDER STATE SUPERVISION.

JOB LOANS

Get a loan of $20 to $300 at Household Finance on the strength of your job. No wage assignment—no indorsers or guarantors required. Repay in installments out of salary. See sample plans in table. We also make car and furniture loans. Choose a monthly payment plan.

CASH LOAN YOU GET	3 payments.	4 payments.	6 payments.	9 payments.	12 payments.
$ 25	$ 8.85	$ 6.73	......	......	......
50	17.69	13.46	$ 9.24	6.43	5.03
75	26.54	20.20	13.86	9.65	7.55
100	35.38	26.93	18.48	12.87	10.07
125	44.18	33.63	23.08	16.06	12.56
150	52.98	40.31	27.66	19.23	15.04
200	70.53	53.66	36.78	25.56	19.96
300	105.62	80.29	55.00	38.16	29.76

Payments include charges at Household's rate of 3% per month on that part of a balance not exceeding $100 and 2½% per month on that part of a balance in excess of $100. This rate is less than the lawful maximum on loans of more than $100.

LOOP OFFICES:
36 S. State, 16th fl. FRA. 0884
100 W. Monroe-st., 7th fl. STAte 1777
111 W. Washington, R. 253. FRA. 1082
5 S. Wabash, 13th fl. STAte 0151
NEIGHBORHOOD OFFICES:
9204 Commercial, 3d fl. SOU. Chi. 0103
11106 S. Michigan, 2d fl. COM. 3880
6255 S. Ashland, 2d fl. HEMlock 4510
2355 W. 63d-st., 2d fl. REPublic 4472
6856 S. Halsted, 2d fl. ABErdeen 4060
841 E. 63d-st., 4th fl. PLAza 8360
1737 Howard-st., 2d fl. ROGers Pk. 8320
4554 Broadway, 2d fl. LONgbeach 7163
2800 Milwaukee-av., 3d fl. CAPitol 3440
4704 Irving Pk., 2d fl. PENsacola 4570
3150 Lincoln-av., 2d fl. LAKeview 8844
1 N. Pulaski [Cr'wf'rd], 5th fl. KED. 0704
Cicero, 6012 Cermak-rd., 2d fl. CIC. 6400
Oak Park, 1140 Lake-st., 3d fl. EUC. 503
Chicago phone, Austin 0474.

HOUSEHOLD FINANCE CORPORATION.

LOANS

$20-$100-$200-$250 or More

Loans made on your auto, furniture, or just your signature. . . . To single or married men and women. . . . Both office and factory workers. Monthly rates 3% on balances of $150 or less and 2½% on any part of the unpaid balance over $150. Just stop in, write or phone and tell us how much you need and when you want it.

$20 for 30 Days Cost 60c

Commonwealth Loan Co.

4803 LINCOLN-AV., corner Western at Lawrence, R. 208. LONgbeach 3456
3166 LINCOLN-AV., cor. ASHLAND at Belmont, R. 224. BITtersweet 3360
4013 MILWAUKEE-AV., cor. Cicero at Irving Pk., R. 307. AVEnue 0443
1791 HOWARD at CLARK, R. 312. ROGers Park 0754
6152 COTTAGE GROVE-AV., at 63d. Room 200. HYDe Park 3675
936 WEST 63D-ST., at Sangamon, Room 1. ENGlewood 1711
1 N. PULASKI [Crawford] at MADISON, R. 415. VAN Buren 5040
137 N. MARION-ST., at Lake, Rm. 204, Chgo. Ph. Aus. 1614, Oak Park. VIL. 6886
6428 W. CERMAK-RD., nr. Ridgeld., Chgo. Ph. Law. 2882. BER. 371

SALARY LOANS

$25 TO $300

ON YOUR OWN SIGNATURE

to employed men and women. Arranged while you wait.

We Specialize in Loans

to civil service and government employes. Immediate service.

AUTO LOANS

No insurance required.

FURNITURE LOANS

No deductions. Money same day you apply. Convenient Monthly Payments. Phone Your Application.

IMPERIAL CREDIT CO.

LOOP: 8 N. Dearborn at Madison, 2d fl. FRA. 6141
SOUTH: 6317 Halsted, nr. L sta. ENG. 4010
3200 W. 63d-st. at Kedzie, 2d fl. PRO. 6600
WEST: 7 S. Pulaski [Crawford]. NEV. 7060
NORTH: 1548 Belmont at Ashland, 2 fl. WEL. 6700
4802 Broadway at Lawrence. LON. 5188

When You Need Money JUST CALL RAN. 6151

COURTEOUS CONFIDENTIAL FRIENDLY RELIABLE SERVICE

$50 FOR 30 DAYS COST $1.50.

LOANS FROM $25 TO $300

L. T. BAKER AND CO.

30 W. WASHINGTON, SUITE 1407. RANDOLPH 6151

THE NAME YOU SHOULD REMEMBER.

T. B. WARD, INC.

WHEN YOU NEED CASH QUICKLY. SEE US TODAY

8 S. Dearborn Ran. 2060

ESTABLISHED 1901.

$50 OR MORE IN 15 MINUTES. 7850 S. HALSTED. STE. 9300. Newberry Loan, 1025 N. Clark. Whi. 8004

Business Loans.

$300 TO $100,000. F. Boland, 9 W. Washington. Fra. 1966.

—FINANCIAL SERVICE—

HEIRS—Cash for legacies, trusts, claims. Probate Finance, 155 N. Clark. Cen. 2022.

—BUSINESS OPPORTUNITIES—

Businesses for Sale.

BAKERY—Well estab.; vic. Belmont-Central; $1,100 weekly business; retiring. Address E M 532, Tribune.

BARBER SHOP—3 chairs; all mod.; new equip.; very lively spot; liv. qtrs. rear. Acct. death. 1509 Balmoral. Sun. 8032

BARBER shop—Called to service. Sell or lease. BEST IN BLUE ISLAND. Call BLUE ISLAND 3064 after 7 p. m.

BARBER and Beauty Shop—Also fixtures; new, used. PAIDAR CO., 1120 N. Wells.

BARBER and beauty shop—Also 3 chair barber fixtures, like new. Bel. 2902.

BEAUTY shop—Established 25 yrs.; completely furn.; going business; 4 operators. Address E K 198, Tribune.

BEAUTY SHOP—Good location; exc. profits. Must sell. Address E K 559, Tribune.

CIGAR store—Will sacrifice for cash only. Well est., prosperous, exclusive, in unusually desirable business and residential loc. Highest class trade. Owner desires to retire. Address A 495, Tribune.

DEL.-Groc.—Approx. $850 week bus. Large stock. Fine fix. Rent $45. Liv. rm., htd. Must sell. Real barg. 212 W. Marquette.

FRUIT-VEG. GROC. COR. LOC.; GOOD BUSINESS, OR WILL ACCEPT PARTNER. AUSTIN 3107.

FUR, tailoring, and cleaning store—In Evanston; completely equipped; vault, drum, truck, etc.; business estb. many years; good oppty. for right party. Tel. Greenleaf 1163, 6:30-9 p. m.

FURNITURE and drapery business—Highly profitable; good stock; established 24 years. $37,000 cash. Address E H 283, Tribune.

FURN. apts.—9; 3-story brk.; 6 baths; inc. $350; bldg. and furn., $4,000 down, bal. terms. By owner. Div. 8470.

GENERAL Dry Goods Store—Excellent business, estab. over 25 years; West Side. Requires $25,000. Sell account of illness. Address E H 241, Tribune.

GIFT shop—Distinctive fine trade; A-1 cor.; $2,000 mo. bus.; owner sick. Sell at $5,500, $4,500 in stk. Kane, 828 N. State.

GROCERY—Long estab. Modern fixtures, complete stock, $3,100. Rent $40, incl. comf. 3 rm. apt. 1923 Irving Park-rd.

GROCERY AND MEAT MARKET—SUPER I. G. A. Gd. oppor. for man with family; 4 rm. apt. 4955 Dempster, Skokie.

HIGHWAY TRANS. LINE—Operating from Chgo. area, covers all Ill. Grandfather rights; 6 late model tractor-trailer units. Address F H 58, Tribune.

HTL. 63 rms. Loop. Nets $500 mo.; $5,000 req. De Woskin & Co., 105 W. Madison.

MANUFACTURING business—Small; profitable; selling products to auto supply houses; for sale at inventory; going now; $2,000 required; other interests. Address E K 235, Tribune.

NEWS agency, official—Nets $500 per mo. Must act at once; being drafted. Crawford 6677 2-5 p. m.

OFFICIAL newspaper route—$12,500 cash. A bargain. Must sell at once. Address C L 381, Tribune.

RESTAURANT, soda fountain, cigars, and candy—Same owner 25 yrs. Ill. city of 80,000, 300 mi. from Chicago. $20,000. Must sell because of ill health. Address E H 338, Tribune.

RESTAURANT—A well-estab. bus.; must sell or rent because of illness. ALBERT'S, 813 N. ASHLAND-AV.

RESTAURANT—No., real good going business; party must be able to make substantial down payment. Diversey 9603.

RMG. house—Great opp. for cple.; money maker; 30 units, 1 and 2 rms.; compl. furn. kit. apts.; new stkr. Inc. $700 mo. Vic. Sheridan-Irving Pk. Dissolving partnership. Make offer. Broker. Lon. 2635.

RMG. HOUSE—Bargain; 17 rms.; stoker; auto. gas water htr.; nr. N. side; always 100% occ.; rent $80; inc. over $300 mo. Del. 8845 before 10 and after 4:30.

ROOMING hse.—21 hskpg. rms., 7 slpg. rms.; good loc.; rt. $147.50 mo. incl. heat, janitor service. Income $396 mo. Wel. 5651. 3203 North Clark.

ROOMING house—N. W. side; 18 rm. brick; all furnished; h. w. ht.; gas; 5 baths; no janitor necessary; $13,000 asked—make offer. Bixby & Co., Merrimac 8746.

RMG. hse.—W. Monroe; 34 rms.; rt. $110; inc. $475. Own. 20 yrs. sacr. acc. death. Full pr. $1,500. Ross Co., 663 N. State.

RMG. hse.—40 rms., Uptown; run. water all rms.; 3½ yr. lease; profit $250; price $2,000, terms argd. Capps Co. Sup.6160.

RMG. hses., furn. apt. bldgs., and hotels. CORCORAN CO., 48 W. DIVISION.

RMG. apts.—Exc. inc.; no lin. or md. serv.; rfrg.; au. ht. Pal. 2734 or 4457 Laporte.

ROOMING hse.—19 rms.; all hskpg.; stoker heat; nice furn. 1511 W. Adams.

RMING. hse.—11 rms., 7 apts.; rent $31; cash $800; refrig. opt. 2923 Warren-blv.

SHOE repair and hat cleaning shop—Well established on South Side; will sell or lease; going in service. 811 E. 82d-st. RAD. 3740. STE. 0413.

SHOE repair shop—Estb. 25 yrs. Complete, with liv. quarters in rear. Reason for selling, death. 2540 N. Cicero.

TAVERN-RESTAURANT. Illness compels sale of money-maker. 2838 BROADWAY.

TAVERN—Longest est. in Hyde Park; will lse. with equip. or sell. Sou. 0941.

WONDERFUL opportunity for responsible butcher to sub-lease meat shop in thriving business district; for full particulars inquire at 2477 N. Clark-st., Div. 5515.

Business Equipment.

BULLETPROOF currency exchange—Check writer; 2 Neon signs. Must sac. Gra. 1946.

COMPLETE beauty shop equip.—Black and chrome; reasonable price. Call Com. 1778.

SHOE REPAIR MACHINE—GOOD CONDITION; $400. BRUNSWICK 1388.

Business Service.

IF you need organization and financing ADDRESS A 463, TRIBUNE.

Concessions, Locations, and Leases.

RESTAURANT—Doing good business, adjoining 60 ft. bar; fully equipped; new glass store front; outside neon sign; stm. heat; will rent; no investment; big opportunity for right party. Also 5 rm. flat, stm. heat; newly decorated. Address E H 279, Tribune.

WANTED to lease—Large furnished apt. bldgs., hotels. Give complete details. Address X 197, Tribune.

FOUNTAIN concession in busy drug store; 10%; must have good reference and be reliable. ADDRESS E K 504, TRIBUNE.

SANDWICH grill for sale or conc.—Doing gd. bus. Call until 6:30 p. m. Lin. 3248.

Job Lots.

MFGR. has large quantity of canvas duffel bags, 18 and 16 in.; zipper and snap. ADDRESS E H 352, TRIBUNE.

WANT—Distress stock cologne set-up boxes; small size corrugated boxes. Address L 315, Tribune.

WANTED—Job lots of any description. Highest prices. Haymarket 6027.

FOR SALE—500 300-hole punch boards, 35c each. Address L 117, Tribune.

Manufacturing.

DIE CUTTING.

65" Miehle press time available. Complete facilities for handling your special problems on paper, cardboard, and other materials. LORAC CO., 712 S. Federal. Wab. 0240.

WOODWORK WANTED

Priority work preferred. Boxes a specialty. PHONE AMBASSADOR 2840.

WELDING—Open time on 3 D. C. welders. Jib cranes over each machine. Call Chicago Steel Furnace Co., Sag. 4857.

GOING mfgr. desires subcontract work; government or post-war; has operators and machines. Address E H 351, Tribune.

WTD.—Work for 25x38 cyl. printing press. Master Craft Press, Sac. 2185.

HAVE open time on lathes, drill presses, kick presses, and tapping. Mich. 6197.

Wanted.

WANTED to buy—Small mail order business; reasonable. Give details. Address E K 556, Tribune.

BUY or rent—Small sewing plant; 10 to 20 machines. Prefer near south side. Address E K 471, Tribune.

PRIVATE party wants to buy tavern on South side; describe business, liquor stock and price. Address L 135, Tribune.

WE NEED GOOD ROOMING HOUSES. CASH BUYERS WAITING. ROSS CO., 663 N. State. WHI. 6373.

WANT Rooming House—By priv. party; 35-60 rms. State rent, income, price, length of lse. Address F H 101, Tribune.

WE BUY OR SELL ANY BUSINESS. WE DON'T ASK FOR ADVANCE FEES. SURE RESULTS. LEWIS. MON. 8032.

WILL BUY SHEET METAL SHOP. HAYMARKET 3542.

CASH for store, stocks of mdse. Ace Auctioneers, 672 W. Roosevelt-rd. Can. 8625.

GAS station wanted—By priv. party. Will pay all cash. Address E K 580, Tribune.

—STORE AND BAR FIXTURES—

NEW and used floor cases, tables, counters, wall cases, shelving, window display stands, suitable for lingerie, men's furnishings, gifts, jewelery and stationery stores. Desks and chairs. R. W. McGRATH, 1672 West Ogden-av.

HIGHEST CASH PRICES PAID FOR USED NATIONAL CASH REGISTERS. THE NATIONAL CASH REGISTER CO. 323 N. MICHIGAN. RANDOLPH 4600.

FOR sale—Dress shop fixtures; flourescent light units, dress stands, etc. Complete, $100. La France Dress Frocks, 4022 MILWAUKEE-AV. IN P. M.

STORE, tavern fixt., hamber., lunch equip. New-used. Chas. Bender Co., 500 N. Wells.

SHOWCASES, desks, mirrors, registers—Bargains. Paidar Co., 1120 N. Wells-st.

RESTAURANT fixtures for sale—Cheap; incl. Servel refrig. 401 S. Western-av.

—DOGS, CATS, BIRDS, PETS—

Cats.

SIAMESE SEALPOINTS—3-10 wks. old kittens and 1 yr. old female; reason for selling, dispositions malevolent; charm indescribable, also highly destructive; pure bred but no pedigree. Del. 8062.

Dogs.

AIREDALES, Bostons, Kerry, Wire Fox, Cocker, Beagle, Setters. 5120 S. Halsted.

Miscellaneous.

PUPPIES—Special sale; $10; no higher; Cockers, Springers, Collies, Shepherds, Huskies, Fox, Rat Terriers, others. 3943 Milwaukee-av.

100 TO PICK—All ages, breeds. Cockers, Huskies, Bostons, English Bulls. Buy-trd. Not over $15. 524 N. Cicero-avenue.

—BARTER AND EXCHANGE—

HIGHEST prices paid for used clothing, wrist and pocket watches, luggage and trunks. We buy and trade anything of value. Del. 2578. Uncle Max, 675 N. Clark.

NYLONS—2 prs., new size 10, in exchange for lge. baby washing mach. Ser. 7041.

—MACHINERY AND EQUIPMENT—

For Sale.

Woodworking Machinery

120 ft. belt conveyor, 29 in. wide, complete with 1 h. p. motor, 5 h. p. speed reducing unit, triple "O" speed controller. Greenlee No. 545, 60 in. double end tenoner, now in operation. Falls glue jointer, 16 ft. long, 5 ft. wide over all, caterpillar type, endless chain, direct drive, 3 motors. Variety trim saws, 42 in., tilt tables, rip and cross cut, gauges, fully equipped with motors, switch and starter boxes. Glue spreaders [Francis 54 in.-Perkins 46 in.] Also glue tanks, 250 lbs. capacity. A. A. Silberman, 816 N. Kedzie. New. 7600.

COLLETS. ALL SIZES IN STOCK. TO FIT NO. 2-3-4 TURRET LATHES. WARNER & SWASEY, MOREY, AND SIMILAR MACHINES. ARROW DURA WHEEL, INC., 29-26 40TH-ROAD. LONG ISLAND CITY 1, NEW YORK.

ONE Craftsman lathe with motor and chuck; one Craftsman drill press; one Dunlap motor and grinder; one Craftsman table saw and motor; one Craftsman band saw and motor; one box of dies and taps. Apply 2228 W. Madison-st.

NORTHWEST, model 104 dragline; Northwest mod. 105 comb. shovel-drag; Lorain 60 comb. shovel and drag, 1 yd.; backhoe attachments, 600 P. & H. Many other items. L. M. KELLER. EUCLID 8691.

SPOT WELDER

75 K. V. A.; 4 guns arranged on horizontal table; guns movable; 2 timers for split firing; very slightly used. M. B. Austin Co., Northbrook, Ill. Irving 8261.

1 SET chrome-vanadium socket wrenches—⅜" to 1½" with tool chest and extensions and universal handle; barely used. Also 1 portable handy electric drill with chest and cutting and polishing bits, etc. Call Rogers Park 7620.

5 OIL CIRCUIT breakers—Protective outside; Westinghouse electric, type GL, 400 amps., 37,500 volts, style S. O. 32-A233; each $300. P. O. Box 928, Columbus, Ohio. Phone Ad. 4101.

DAVENPORT AUTOMATIC

5 spdl. compl. rebuilt. Priced right. W. L. STEEGE MACHINERY CO. 100 S. JEFFERSON. CANAL 2823.

ELECTRIC MOTORS

All sizes, ½ h. p. and up. Immediate delivery, priority required. State 4858.

PORTABLE elevator—1 h. p. elec. motor drive. Economy; 20 tons of marble slabs, 3 ft. by 8 ft. by 1 in and 2 in. thick. 4523 W. Lake-st.

WESTGHSE. D. C. motor—2 h. p. 220-1200; No 1 type S; const. spd. sh. wd.; also switch and starter. 430 N. Wolcott-av.

5x18 OTT cylindrical grinder..........$500
10" Seneca Falls lathe 1. c. $150
COLLETS—COLLETS—COLLETS. Graff, 7140 S. Halsted. Vin. 9664.

CAN RELEASE IMMEDIATELY. NEW LOGAN BENCH LATHE, M. D. NEW 5 TON HYDRARBOR PRESS. CENTRAL 5828.

EXCESS equip.—Air compres'r, spray booth and spraying equip., filter press, grinders, mixers, tanks, comp. laboratory, may separate, scales, etc. Mich. 1448.

AIR COMPRESSORS—All sizes; new and used; ½ to 10 h. p.; for prompt delivery. NATIONAL, 1915 S. State. Cal. 2770.

30 IN. Metal Square Sheer. Ponsell Floor Machine. All A-1 condition. Gears, chain, etc. 1145 Diversey. Lin. 7310.

TIME CLOCKS—JOB AND PAY ROLL, ELECTRIC AND 8 DAY CLOCKS. Quirk, 1166 W. Madison. Mon. 8373.

NEW and rebuilt heat treating furnaces, melting pots. Temper Engineering Co., 3747 W. DIVISION. BELMONT 6228.

SEE AARONS FOR MOTORS AND MACHINERY. WE BUY AND SELL. 172 N. HALSTED. HAYMARKET 2334.

ONE Monarch 16x6 L. C. G. Engine Lathe, M. D. One Simplex 8 day time clock, ½ inch self-opening die. BERK. 8144.

KEMPSMITH NO. 2 horizontal mill, 12 in. by 36 in. table, power feed, motor drive. Good condition. Haymarket 6529.

BLOWERS, fans, exhausters—Used, rebuilt. Gen. Blower Co. 405 N. Peoria. Mon. 0244

2 ELECTRIC paper baling presses. 608 E. 40th-st. Oakland 2070.

18"x8' HEAVY duty engine lathe, Q. C. G.; A-1 cond. Vincennes 4484.

½ INCH drill press and ½ h. p. mtr.—Cheap A. Berger, 3631 Sheffield. Wel. 0278.

ACET. welding outfit, like new; A. C. welders, 175 and 250 amp. Lon. 7892.

2 HYDRAULIC LIFTS WITH SKIDS. GREGGORY, INC. VICTORY 7166.

CLARK floor and bench sanding machine. Call after 6 p. m. Pensacola 4433.

Wanted.

UNCLE Sam needs your surplus elec. equip. We buy and sell guar. A. C. and D. C. motors and generators for war productn. ARTHUR WAGNER CO. Monroe 7409. 1436 W. RANDOLPH-ST.—COR. OGDEN.

SPRAY booth with air compressor, vapor proof lights, exhaust fan, 10 to 12 ft. long, 5 to 7 ft. deep; must be underwriters' approved; private party. Midwest Bldg. and Mfg. Division, Paris, Illinois.

WANTED—For immediate use, H. & G. dieheads for 0 and 00 Brown and Sharpe automatics. Will pay top prices. Robboy Electric Mfg., 5900 Euclid, Cleveland, O.

WANTED—1 200 gal. and 1 300-gal. stainless steel lined jacketed tank with agitators. Call Mr. Haviland, Johnson & Johnson. Por. 6400.

WANTED—Large punch press, 75 to 100 tons. Empire Electric Mfg., 113 N. Racine-av.

WANTED—Equipment, complete, for Chevrolet shop. V. H. Christmann, 568 W. Washington-blvd. Dear. 0786.

USED MACHINERY WANTED. TOP PRICES PAID. HAYMARKET 4676.

WTD.—Counting scales, platform scales. Beuckman, 2441 N. Pulaski. Alb. 0006.

WILL buy sheet metal shop. Haymarket 3542.

—TRAVEL—

Automobiles.

WANT lady to drive my car to Florida after Jan. 11. South Shore 3664.

DRIVING to Phoenix, Ariz.—Fri. or Sat. Will take 2. Aberdeen 9840.

Buses.

WEST—FREE MEALS; FREE PILLOWS. EAST—FREE PILLOWS; NO MEALS.

	O. W.	R. T.
LOS ANGELES	$34.85	$58.40
San Francisco	35.50	59.50
St. Louis	3.95	5.95
Dallas	13.20	22.45
Oklahoma City	11.05	18.80
New York City	12.05	19.75
Phoenix	29.65	53.40
San Antonio	19.25	34.65
Pittsburgh	6.60	11.90
Boston	14.25	24.90

ALL-AMERICAN BUS LINES. MAIN DEPOT AND TERMINAL 514 S. WABASH. WABASH 8300.
TICKET OFFICES: 4702 South Park. Drexel 3888. 174 N. State. Dearborn 9407. Hammond Bus Depot. Hammond 3890.

—SEWING MACHINES—

SEWING machines oiled, adjusted ....98c NETCHER'S BOSTON STORE. Sta. 3000.

ELECTRIC sewing machine; pvt. party; cash. But. 9589. Mrs. Patterson.

—AUTO REPAIRING, ACCESSORIES—

NO MONEY DOWN

24 MONTHS TO PAY.

All work guaranteed. Free towing, compl. overhauling. Body fenders, painting, brakes, and radiators repaired. MOBILE SUPER SERVICE STATION. 5255 W. MADISON. MANS. 9860. Op. 8 a. m. to 9 p. m. every day, inc. Sun.

DRIVE A CAR

NOTHING DOWN—24 MONTHS TO PAY. Work guaranteed; free towing; complete overhauling all makes; expert body and fender work, painting, upholstery, welding, brakes relined, radiators repaired. KIMBALL MOTORS. 3420 IRVING PARK-RD. Irving 3642.

DRIVE A 1942 CAR WHILE your car is being repaired, $2 daily. TAKE 18 MONTHS TO PAY. WRITTEN GUAR.; NOTHING DOWN. DAWES, 2309 S. Michigan. All phones Vic. 0909. Day-night towing.

DRIVE A '42—No money down; nominal charge while your car is being repaired. NEWBERRY, 1025 N. Clark. Whi. 8000.

TRAILERS—PASSENGER AND UTILITY

NATIONAL '42 tand., 26 ft.; Schult '42 tand., 26'; Roycrafts, $445 up; 25 others; furn. taken in. 9321 Cottage Gr. Rad. 0212.

1944 HOUSE trailers—At last—Used, $375 up. Big stock. We buy, sell, rent, finance. Donns, 7424 Stony Island. Dor. 5000.

CONTINENTAL—1944—VAGABOND. 50 used. Terms. Also will buy. Hyck and Crist, 6430 Stony Island. But. 2900.

1940 VAGABOND house trailer—Like new; all latest equipment; accommodate 4; very reas. 2810 Madison. Kedzie 3211.

NEW and used trailers—Terms; also will buy. 7405 Stony Island. Plaza 7713.

NEW '44 TRAILERS—Also trailers repaired and wanted. 632 E. 71st-st. Triangle 2238.

ALL steel body 2 wheel trailer, $75. Plaza 8996.

—MOTORCYCLES AND BICYCLES—

40-61 HARLEY—All extras; motor overhauled and new paint; also 36-37-74s. 5737 S. Halsted. Wen. 5510.

LARGEST distrib. for recond. bicycles. Cycle Transport Co., 1241 S. Michigan.

NEW and Used Bicycles and Scooters. Nelsen-Hirschberg Ford, 5133 Irving Park

BICYCLES—Like new; whlse., retail. 3447 Lawrence. Jun. 2078. Op. eves., 9; Sun., 2.

GIRL'S Elgin bicycle—Excel. cond., new tires, $30. Rockwell 1304, after 7 p. m.

—AUTOS, TRUCKS TO RENT—

UP TO DATE PASSENGER CARS, TRUCKS—Chevrolets, G. M. C.'s, 1½ ton panels, stakes; low rate by hour, day, wk., or yr. HERTZ DRIVURSELF. DEL. 7272.

½ TON pickup available for full time work with rel. driver. Pensacola 4438.

1½ TON panel body truck for rent with driver. Michigan 2290.

—AUTO TIRES—

RECAPS and used tires—550x17, 600x16. Liberty, 2558 So. Parkway. Vic. 1696.

PRE-WAR U. S. Royal De Luxe Grade 1. Serlin Tire Co. 1400 S. Michigan

—GARAGES—FOR SALE AND TO RENT—

4 CAR garage—Reas. 5466 Kenwood. Plaza 9024.

USED AUTOMOBILES FOR SALE

Don't You Believe It? We're Sellin' 'Em . . . and Cheap, Too!

SAVE $100 TO $1,000

387 OTHER BARGAINS

CONVERTIBLES

CITY
1718 SOUTH STATE
Every day until 8 p.m. All day Sunday.

CLUB COUPES

No Lot. Heated Showroom
RUBY CHEVROLET

HEADQUARTERS FOR 1942 AUTOMOBILES

150 Cars Wholesale
PUBLIC INVITED. HEATED SHOWRM.

1637 N. Cicero-av.

'42 BUICK SUPER SEDAN

BUICK 7 PASS. SEDAN

WALTON, 2229 S. Michigan

Buick—'41 Super Convert.

Hudson, 1942s—Brand New
Chatham Motor Sales, Inc.

OLDS—'42—MODEL "98"
Bird-Sykes, 2235 S. Michigan

1941 CADILLAC

STUDEBAKER

CADILLAC '41 CLUB CPE.

2247 S. MICHIGAN-AV.

'41 Chrysler New Yorker

'41 Dodge Conv. Club Coupe

USED AUTOMOBILES FOR SALE

Before You Buy See the Newest Used Cars in Chicago
No Fair Offer Refused

100 OTHER CARS In Heated Showroom

4464 BROADWAY
OPEN EVES. TILL 9—ALL DAY SUN.

NOTICE!
HEATED SHOWROOM

3939 WASHINGTON

FORDS—1941
3 STATION WAGONS
ORIGINAL BODIES; LIKE NEW.
LAWDER BROS.

'41 FORD CLUB COUPE

PONTIAC '41 SEDAN

1940 STUDEBAKER

1937 STUDEBAKER

OLDS '41 6 CYL.

PACKARD—1941, 120 SED.

PLYM. 1941, $895

1150 JACKSON

USED AUTOMOBILES FOR SALE

GENERAL MOTORS
Dealer Now Offers at WHOLESALE PRICES
The Cleanest Cars in Town

All Have 5 Good Tires
75 Others to Choose From
HEATED SHOWROOMS
PEOPLE'S PONTIAC
3152 Ogden at Kedzie

STOP!!!
BUY HERE AND SAVE
WHOLESALE RETAIL
HEATED SHOWROOM

50 Others to Choose From
IMMEDIATE DELIVERY.
3315 N. CICERO
OPEN EVES. AND ALL DAY SUNDAY

Attention, Dealers
150 late model cars. Excellent condition, for wholesale only, in reas. prices.
William Feyerbend Motor Sales, 7711 Stony Island-av.

Dealers—Headquarters
Every Wednesday at noon 150 cars will be sold to dealers only.
HEALY MOTOR SALES
5951 S. STATE-ST.

MOTOR TRUCKS

DODGE TRUCKS—'42s

Trailers and Tractors.

Wanted.
Attention, Truck Owners

TRUCK OWNERS

AUTOMOBILES WANTED

B R A D Y

HEMLOCK 4013
NEEDS YOUR CAR FOR WAR WORKERS
PAYS BEST PRICES
6323 S. ASHLAND
OPEN EVES. TILL 9—ALL DAY SUN.

M-U-R-P-H-Y
"The Smiling Irishman" OFFERS YOU:
1. Our top price first
2. No bickering
3. Courteous treatment
4. Fair dealing
BERKSHIRE 6600
2650 N. CICERO
ESTAB. A QUARTER OF A CENTURY.

You'll be sorry if You don't stop at 2644 N. Cicero for a real cash bid on your car
Phone **Berkshire 1260**
Open Eves. Till 9—Sun. Till 6.

GENERAL MOTORS
DEALER
NEEDS 1,000 CARS
All makes from '36 to '42
HIGHEST PRICES
PHONE US
If you can't drive in
We Come Out
ROCKWELL 4060
3152 Ogden at Kedzie
OPEN EVES. TIL 9. ALL DAY SUN.

SOUTH SIDERS
Want to Sell Your Car?
CALL
REGENT 0616
OR
DRIVE IT TO
7625 Stony Island-av.
AND LEAVE IT FOR CASH
RONNIE MOTOR SALES, INC.

WE DON'T TALK
HIGH PRICES
WE PAY HIGH PRICES
WE SEND THE CASH
CONVINCE YOURSELF
LAWDER BROS.
6900 VINCENNES-AV.

TRIANGLE 2500
WE WILL PAY YOUR PRICE
KEYSTONE
2929
We Will Come Out
3838
N. WESTERN

FAMOUS
FOR
HIGHEST PRICES
CURTIS MOTOR SALES
7406 S. HALSTED
STEWART 7405

PACKARD
PAYS HIGHEST PRICES
FOR LATE MODEL
PACKARDS
24th and Michigan. Cal. 7400

WE PAY
HIGHEST PRICES
FOR YOUR CAR

PACKARD

P. L. JOHNSTON

BEVERLY HILLS

PONTIACS WANTED
BITTERSWEET 7120

AUTOMOBILES WANTED

STUDEBAKER
Pays Top Prices
Reallocation Plan
Sell Your Car to Us and It Will Be Sold to Chicago War Workers
Help Chicago Workers Go Over the Top
STUDEBAKER
SALES CO. OF CHICAGO
26th-st. and S. Michigan-av.
CALUMET 6480

FOR YOUR CAR
ANY MAKE—OR MODEL
SEELEY 0607
Mr. Stewart
801 S. WESTERN

PRICES ARE UP
at
Uptown Chevrolet
Want to know
How much?
Ask Mr. Brown
Longbeach 9172
4859 Broadway
We come out
STILL PAYING
"TOPS"
FOR YOUR CAR!

N. CICERO
MULBERRY 5800
"Ask for Mr. Price"

MR. HENSEN
SAYS:
"Don't Give Your Car Away"
SEE ME LAST!

NATIONAL 0800
OR DRIVE TO
2550 N. CICERO

TO STAY IN BUSINESS
WILL PAY
HIGHEST CASH PRICES
GET CASH
Petersen Chev. Vic. 6500
2401 S. MICHIGAN-AV.

NICKEY CHEV.
BUYS
ALL MAKES AND MODELS
FOR
HIGHEST CASH PRICES
CALL
PENS. 3670
4120 IRVING PARK

GO WEST
FOR
HIGHEST PRICES
ALL MAKES '36 TO '42
AUSTIN 4955
4925 W. MADISON

GET MY CASH PRICE
JAMES F. GOODWIN
LONGBEACH 1300
5725 BROADWAY

CASH! CASH!
F-I-T-Z-P-A-T-R-I-C-K
8959 S. ASHLAND

1902-1942

CARS—TRUCKS
WE PAY THE HIGHEST
STALLWORTH
7400 STONY ISL. HYD. 2500
CALL RADCLIFFE 3460
ANY MAKE—'32s TO '42s
7416 S. HALSTED

CASH !!
FOR YOUR CAR.

NO OVERHEAD!
WANT CHEVS., PONTIACS
958 Diversey. Buck. 1333

EMPLOYMENT AGENCIES—MEN

MONARCH
Ind. Engrs., $3,600-$7,500

TRAINEES, $3,600

Special Consideration
GIVEN TO
Discharged Servicemen

19 WEST JACKSON-BLVD.
MONARCH
TELEPHONE WABASH 6911.

BUSINESS MEN'S CLEARING HOUSE

Business Men's Har. 7027

OHIO EMPLOYER HERE TODAY!
8 TRAVELING AUDITORS
Single or married; wife may travel with full expenses paid. Top salary and assured permanent future.

GLADER CORPORATION
110 S. Dearborn-st. 4th Flr.

COST ACCOUNTANTS, $5,000

CHEMISTS

S-H-A-Y
30 W. WASHINGTON.

Plant Mgrs. to $35,000
Engineers, any exp., $8,000
SUPERVISORS, $250
EXPEDITERS, $300

CENTURY

ALL TRADES
24 E. Van Buren, 2d flr.

REDFIELD PERSONNEL

W-A-B-A-S-H

EMPLOYMENT AGENCIES—MEN

15 TRAVELING AUDITORS
SALARY $3,600-$4,200

10 MEN

START $150

CHEMISTS

MOLENE
105 W. ADAMS.

HELP WANTED—MEN
Stores and Offices.

ACCOUNTING CLERK

ACCOUNTANTS

AUDITOR

AUTO PARTS STORE

ASST. BOOKKEEPER

BOOKKEEPER

Bookkeepers—Clerks
LIBERTY TRUCKING CO.

CHIROPODIST WANTED

CIGAR STORE CLERKS

CLERICAL WORK

UNION SPECIAL MACHINE COMPANY
416 NORTH FRANKLIN-ST.

CLERICAL HELP
MALE OR FEMALE

Railroad Retirement Board

CLERKS

HELP WANTED—MEN
Stores and Offices.

CLERKS
THE PULLMAN CO.
220 S. State Rm. 902

CORRESPONDENT

COST ACCOUNTANT

COST CLERK

COSTS CLERK

COST CLERK

Essential Business

Excellent Opportunity!

Excellent Opportunity

MEN
Receivers Spongers
Shippers Stockroom
Hart Schaffner & Marx
Monroe and Franklin

ESQUIRE

MAN

MEN OVER 50

MEN! SELL SHOES!

MESSENGERS OVER 38

MULTIGRAPH OPERATOR

NIGHT-DAY PORTERS
LANE BRYANT

NITE WATCHMEN
Marshall Field & Co.

OFFICE BOY

OFFICE SUPPLIES

[Continued on following page.]

HELP WANTED—MEN

IMPORTANT NOTICE.
War Manpower Commission regulations require that most employes must obtain a statement of availability from their present employers—or from the War Manpower Commission—before accepting a job with another employer. Determine whether you can obtain, or need, a statement of availability. You will save your time and that of the employers.

[Continued from preceding page.]

Stores and Offices.

OPPORTUNITY
Here's an opportunity to look to the future with a full time permanent job. Ward's are now offering many interesting jobs to men of all ages. The advancement is unlimited and the beginning pay good. Now is the time to plan for post-war security. You and your family will save many extra dollars on the employe discount you get on all merchandise you purchase. Ward's offer a 5 day, 40 hour week with time and ½ for overtime . . . a low cost insurance and hospitalization plan . . . a cafeteria in the building and holidays and vacations with pay.
APPLICANTS UNDER 16 NOT CONSIDERED FOR EMPLOYMENT. THOSE 18 AND UNDER MUST SHOW BIRTH CERTIFICATE.
FULL TIME POSITIONS.
Office equipment mechanic, stock helper, tabulating machine helper, copywriter, utility clerks, screen washer, rackers, printers, window washers, stockmen, cook's helper, bus boys, dishwashers, supply clerk, mail clerks, file clerk, jr. artist, appropriation auditor, packers, order fillers, freight handlers mdse. prep. clerk, recognition clerk, shipping checkers, pressers, head stock man, typewriter repair man, asst. to supply clerk, jr. chemist, order sealer billers.
MONTGOMERY WARD & CO.
Employment Offices, 2d Flr.
8:30 A. M.–5:10 P. M.
Monday to 7 P. M.
Saturday Until 2 P. M.
618 W. CHICAGO-AV.
A Safe, Easy-to-Reach Location.

OPPORTUNITY
MEN AND YOUNG MEN.
With or without exp. to be trained as
Theater Mgrs. & Asst. Mgrs.
Apply After 11 A. M., Thursday.
ROOM 820, 540 N. MICHIGAN.

ORDER FILLERS
for wholesale book and stationery house. You will receive your basic mail order training in this position. Permanent. Good starting salary.
A. C. McCLURG & CO.,
333 E. Ontario-st.

ORDER FILLERS
PACKERS
STOCKMEN
Permanent positions; paid vacation; time and one-half after 40 hrs.
CONTINENTAL PRODUCTS, INC.,
2036 S. MICHIGAN-AV.

ORDER FILLERS—STOCK MEN.
Middle aged or slightly handicapped consid.; perm.; gd. trans. Cal. 4583, ext. 25.

OLDER MAN
Light clerical and office machine work; permanent; 40 hr. 5 day week; $85 per mo. to start; no trans. worries; liberal employe benefits.
A. C. NIELSEN CO.
2101 HOWARD-ST.

O. S. AND D. CLERK
Good hours; good wages.
See Mr. Fraley.
LIBERTY TRUCKING CO.
1401 W. FULTON.

PACKER—PART TIME
Cakes and breads; to work Friday nights only; good pay. Schlosser's Bakeries, 4822 N. Lincoln-avenue.

Paint Clerk or Salesman
familiar with retail and painter trade; excellent opportunity.
REMIEN & KUHNERT CO.
63 W. GRAND-AV.

PAPER STOCKMAN—EXP.
Steady, day work; good wages.
C. O. OWEN & CO.
1056 W. Van Buren.

PAY ROLL MACHINE OPERATOR.
Burrows 7800; good position with reliable co. for a capable operator. General Mills, Inc., 208 S. La Salle.

PAWNBROKER clerk—Exp. in making jewelry and miscellaneous loans; good sales ability; must have best of refs. Apply Levinson's Loans, Del. 3720. Mr. Bell.

PORTERS.
Ages 17-65; drug store clean up work; days or eves.; good start. salary with promotion; discount on meals and merchandise. Apply 8:30 a. m. to 5 p. m.
WALGREEN'S.
744 E. Bowen-av.
6 E. Randolph. Room 205.

PORTERS—DAY
STEADY WORK.
ASK FOR MR. NICOSIA.
SAKS FIFTH AVENUE
669 N. MICHIGAN-AV.

PORTER
Chance for a steady post-war job for reliable middle aged man; day work; good salary; pleasant working conditions.
FREDERICK HERRSCHNER CO.,
508 S. FRANKLIN-ST.

PORTER
to work in candy kitchen.
Good salary; steady work.
DUTCH MILL CANDIES.
2222 DIVERSEY.

PORTER. COLORED.
Steady position; good salary.
PETER PAN STYLE SHOP.
4760 BROADWAY.

PORTER—Good salary and working conditions. Apply Midwest Sportswear, 318 W. Adams, 5th floor.

PORTER—For bakery; white or colored; man or woman. 5545 W. North-av.

PORTER for bakery—Day work. Good pay. 174 N. Cicero-av. Austin 8178.

PORTER—White or colored; good wages. 2000 N. Clark-st.

PRICE CLERK
Experienced in accounts payable. Good opportunity for post-war future. 100% war production.
MOTOROLA
Galvin Mfg. Co. 4545 W. Augusta.

Railroad Office Help
Milwaukee R. R.
FREIGHT TARIFF RATE CLERKS.
INTERLINE DIVISION CLERKS.
MISCELLANEOUS CLERKS.
OFFICE BOYS AND MESSENGERS.
I. B. M. MACHINE OPERATORS.
JANITORS—ELEVATOR OPERATORS.
STATIONARY FIREMEN.
Free Milwaukee Railroad
Suburban Transportation
Apply Room 67.
2423 Southport-av.

REAL estate rent collector—Experienced; general real estate office work; steady position; established South Side office. ADDRESS E K 65, TRIBUNE.

RECEIVING and marking room manager—Experienced man with thorough knowledge of retail receiving and marking operations; able to handle inbound express and freight shipments. In letter of reply, give age, experience and phone number. Address E K 586, Tribune.

RECEIVING clerk and stock men—Experience with electrical supply business preferred. Permanent. Give age and previous experience. Address E K 570, Tribune.

SALESMAN
Recent office supply or retail store experience; minimum starting sal. $35 wk.
SEE MISS LILLIAN
53 W. JACKSON. RM. 334.

SALESMAN — Permanent opportunity for men's hat salesman accustomed to dealing with highest type clientele. See Mr. Clearly, first floor.
JOHN T. SHAYNE
150 N. MICHIGAN-AV.

SENIOR MESSENGERS
for loop bank. These positions are open to men 40 to 60 years of age for the "duration" only. Write stating age, past experience, and salary expected. Address E H 237, Tribune.

SHIPPING CLERK
Steady position with old established printing firm. Experienced in wrapping packages.
E. W. BREDEMEIER & CO.,
1020 W. ADAMS-ST.

SHIPPING CLERK
IMMEDIATE OPENING.
References required.
Permanent position.
White or colored.
Good pay.
ADDRESS E K 558, TRIBUNE.

SHIPPING CLERK ASSISTANT.
Wholesale tailoring or clothing experience preferred. Good opportunity for capable man. See Mr. Stevenson at 2300 W. Wabansia-av. Ed V. Price & Co.

SHIPPING clerk, packers, and order checkers—Excellent opportunity with post-war security. McMaster Carr Supply Co., 640 W. Lake-st. Mr. Holland. Haymkt. 7241.

SHIPPING CLERK.
Permanent position, publishing house. Call Cal. 7130 for appointment.

SHOE SALESMEN
PERMANENT.
Montgomery Ward
Mrs. Smith, Retail Store, 619 W. Chicago.

SHOE SALESMEN
Permanent position for men who are experienced in selling women's high quality shoes; complete stock; no nite work. Empl. ofc., 3d floor.
MARSHALL FIELD & CO.

SHOE SALESMEN—Experienced in family shoe dept. Abrams, 3131 Lincoln-av.

SHOE salesman — For Saturday work. Weiner's Dept. Store, 1656 Roosevelt.

HELP WANTED—MEN

Stores and Offices.

SHOE SALESMEN
Expd.; for steady employment. Apply aft. 9:30 a. m., mez. floor. See M. Spalo
THE HUB.
HENRY C. LYTTON & SONS
STATE AND JACKSON.

SHOE SALESMEN
Exceptional opportunity. Excellent guaranteed salary. Steady or part time work.
APPLY MALING BROS.
811 S. WABASH.

SHOE Salesmen—Women's and children's; thoroughly exp.; good sal. to right men. 6307 S. WESTERN-AV.

STOCK AND SHIPPING CLERK.
By a distributor of nationally known products. Must be draft exempt. Duties require good physical condition. Experience not essential but helpful. Pleasant working conditions. Permanency for the one qualifying.
ALEMITE SALES CO., INC. Cal. 2480.

STOCK ROOM BOYS
Days, 8:30 a. m. to 5:30 p. m.
LIFE MAGAZINE
330 E. 22D-ST.

STOCKROOM CLERK
Light shipping work. Must be able to drive car. Permanent position. Aeroil Burner Co., 2019 S. Michigan-avenue.

STOCKROOM CLERK
Globe Furniture and Stationery Co. Central 4820.

STOCKROOM man — Exp.; mill hardware and engineer supplies; steady post-war job. Meyer Supply Co., 164 N. Clinton-st.

TIMEKEEPERS.
With aptitude for figures. Willing to train.
WEBSTER PRODUCTS.
3825 W. Armitage.

TYPIST—For billing and general office; no experience necessary; hours 3 p. m. to 9 p. m. Salary open. Ideal for high school students. Merchants Motor Freight, 2424 Cermak-road. Hay. 3930.

WESTERN ELECTRIC
NEEDS
DRAFTSMEN.
ACCOUNTING CLERKS.
PRODUCTION TRACERS.
ELECTRICAL ENGINEERS.
MECHANICAL ENGINEERS.
We especially need Production Tracers at our South Side Plant, located at 3429 W. 47th-st. or
APPLY
23D-PLACE AND CICERO-AV.
or
LOOP OFC., 39 S. STATE, RM. 1102.
"FOR MORE THAN 50 YEARS A GOOD PLACE TO WORK."

Window Trimmer's Asst.
Experience desirable, but not necessary. Steady, good salary.
THE TWELFTH ST. STORE.
HALSTED AND ROOSEVELT-ROAD.

511 S. PAULINA
is the place to come if you are interested in these
Full Time Jobs
PACKERS.
WEIGHERS.
RECEIVERS.
UTILITY MEN.
MAIL BAGGERS.
INVENTORY CLERKS.
WAREHOUSE WORKERS.
PORTERS.
EXAMINERS.
MESSENGERS.
STOCK MEN.
ORDER FILLERS.
SERVICE CLERKS.
DISPATCH CLERKS.
Bring birth certificate if 18 or under.
We do not employ under 16 years.
ALDENS CHICAGO MAIL ORDER CO.

Executives and Managers.

TERMINAL MANAGER
Age 35 to 50; for gasoline transport co. Must have maintenance and operating experience in Chicago area. Prefer family man. Must live on South Side.
THE WILLETT CO.
700 S. Desplaines

ACCOUNTANT-AUDITOR
Large war plant, operated by national mfg. company, requires accountant for internal auditing. Broad acctg. background in mfg. companies and auditing exp. Apply AMERTORP CORP., 7500 W. Roosevelt-rd., Forest Park, Ill.

PERFUME co. that employs approx. 200 female workers offers good opp. to man capable of supervising, handling records, and planning production. Fine post-war prospects. Excel. chance for advancement. Salary $200 month. Address E K 549, Tribune.

SALES executive—To promote financing of refrigerators, radios, washing machines, stoves and furniture chattels; must have exp. and broad acquaintance with factories, distributors and retailers involved. Apply letter only, giving full details of self and experience. S. Jenkins, General Finance Corp., 184 W. Lake-st.

CHIEF TOOL DESIGNER
Permanent position for resourceful, creative leader who has experience as a chief tool designer in automotive production. Write in confidence, giving your previous positions, responsibility, age, and salary requirements. Address E K 510, Tribune.

SALES ENGINEER
Large natl. company; sales exp. and technical college education essential; age 35 to 40; permanent; good future. Attractive salary. Work in Wisconsin. Address E H 423, Tribune.

GRINDING FOREMAN
63 year old Chicago firm needs experienced foreman familiar with setting and operating on small precision parts. Please give full details in 1st letter. Address F M 194, Tribune.

ATTORNEY—Loop mortgage concern needs man exp. in real estate and mortgage procedure. Permanent. State age, draft status, nationality, exp., and salary requirements. Address E H 201, Tribune.

MANAGER—For State-st. store; ladies ready to wear; doing business half million; state full information first letter. Address E H 347, Tribune.

Boys.

BOYS
FOR GENERAL OFFICE WORK. NO EXPERIENCE REQUIRED. GOOD OPPORTUNITY FOR ADVANCEMENT.
THE PULLMAN CO.
220 S. STATE. ROOM 902.

OFFICE BOY
Essential industry; southwest side; 16 yrs. or over; no exp. necessary; perm. pos. with good chance for advancement. Caspers Tin Plate Co., 4100 W. 42d-pl. Laf. 0163.

BOY
to work as internal messenger and office boy; good salary; pleasant surroundings.
BUCKLEY-DEMENT & CO.
1300 JACKSON-BLVD.

MESSENGER BOYS
Age 16 or 17 or draft exempt; salary $90-$100 month; opp. for advancement. Apply Room 310, 135 E. 11th-pl.
ILLINOIS CENTRAL R. R.

BOYS WANTED—To learn lens grinding; only those seeking permanent employment considered; skilled operators always in demand; your future will be assured. AMERICAN OPTICAL CO., 10 S. Wabash, 8th floor. See Mr. Wells.

MESSENGER-OFFICE BOY
16 or 17 years old; reliable, conscientious. Must have driver's license. Good pay; steady work. Interstate Machinery Co., 1431 W. Pershing-rd. Yards 5800.

STOCK BOYS
$33.80 for 48 hour week.
Good opportunity for advancement. Apply
TRANSO ENVELOPE CO.,
3542 N. Kimball-av.

BOYS
FOR WORK IN DEFENSE PLANT.
$32 FOR 49 HR. WK. APPLY
F. B. Redington Co., 112 S. Sangamon.

BOYS—Age 16; mailing dept.; permanent positions with excellent chance for advancement; 39 hour week. Chicago Motor Club, 66 E. South Water. Franklin 1818. Extension 304.

15—PIN BOYS—15
Make $5 to $10 per day.
FULL OR PART TIME.
MARZANO'S, 3323 W. 63D-ST.

BOY
16 to 18, for general office work; 40 hr. 5 day wk.; excellent opport. Apply 4th floor, 817 W. Washington.

BOY—18 or over, draft deferred, for mail department; good pay; unusual opportunity for advancement. Reid, Murdoch & Co., 325 N. La Salle.

BOY—16 or over; light factory work. Good working conditions; 60c hr. Bring birth certificate. Apply 5th flr., 412 S. Peoria-st.

BOY—16 or over; wrap glassware; small shop; good pay; time and ½ over 40 hrs. Apply Specialty Glass Co., 536 Lake Shore-drive.

OFFICE BOY-MESSENGER
Short errands in loop; some office work. Rm. 2810, 135 S. La Salle.

BOYS, 16-17
Work after school.
Vaughan's, 601 W. Jackson.

OFFICE boys—Ages 17 or draft deferred; R. R. traffic dept.; starting $93.84 mo. Apply Rm. 1012, 309 W. Jackson.

BOYS—For light factory work. Good pay. No experience necessary. 1815 N. Central Park-av.

BOY—As helper in printing plant pressrm.; exp. not nec.; steady day wk.; gd. wages. MIDWEST OFFSET, 817 W. Washington.

BOYS—All around work; small shop; good pay; plenty of overtime; day work. 4639 WASHINGTON-BLVD.

BOY—To work in auto parts dept. See Mr Hartshorne. 958 Diversey-pkwy.

BOYS—Errands; $21.50 per week. 5th floor. 223 W. Madison.

HIGH school boy—Fountain, evenings. Gordon Drug, 2530 N. Clark.

PIN boys—Colored; steady. Illinois Athletic Club, 112 S. Michigan.

YOUNG boy—For errands. Service Composition Co., 161 W. Harrison.

OPPORTUNITY to learn lithograph trade—Good starting wage. Call State 6945.

PARTS Boy—To learn ser. sta. bus. $25 wk. start. Fred Ex. 301 E. Ohio.

GENERAL office boy for loop office. Phone WABASH 1680.

HELP WANTED—MEN

Boys.

Standard Transformer Corporation
1500 N. HALSTED-ST.
Employment Office
Open Every Evening
Fine transp.: Subway, L, street car. Come in and let us tell you about these jobs. Remember, experience is not necessary.
BOYS-BOYS-BOYS
TESTERS.
TRUCKERS.
ASSEMBLERS.
[illegible]
TUBE WINDERS.
STOCK FILLERS.
BAND SAW OPERATORS.
SPRAY PAINTERS.
STOCK CUTTERS.
PLATFORM MEN.
STOCK BOYS.
PACKERS.
1500 N. HALSTED-ST.

CAMPBELL
SOUP COMPANY
CENTRAL DIVISION.
BOYS, 16 YEARS AND OVER.
Help the war effort by working in an essential industry.
PACKERS FEEDERS
SERVICE TRUCKERS
CONVEYOR
CAN OPENING
PEELING MACHINE OPERATORS
Excellent wages and opp. for production bonus; time and one-half for overtime; 10% bonus for night work; uniforms furnished and laundered; surface lines to door; bring birth certificates if 18 or under.
2550 W. 35TH-ST.

AFTER SCHOOL
Boys 16 and over, for light stockroom work and order filling. Bring proof of age. Good transportation.
Full Time Jobs Also Open
GARTNER & BENDER,
1104 S. Wabash-av.

HIGH SCHOOL BOYS
Work after school in our stock room. Hours 4 p. m. to 9 p. m. Saturday. Bring birth certificate if 18 or under. We do not employ under 16 years.
ALDENS CHICAGO MAIL ORDER CO.
511 S. PAULINA-ST.

Boys and Men—Colored
17 YEARS UP—Learn offset printing; no experience necessary; good chance for permanent work and overtime; permanent; rapid advancement.
EDWARDS & DEUTSCH,
2320 S. WABASH-AV.

MEN-BOYS-INEXP.
Establish yourselves now in perm. pos. with [illegible] ers or mach. attendants; congenial wk. cond.; [illegible] over 40 hrs. Manor House Coffee, 610 N. La Salle, Sup. 1500.

BOYS
16 years and over; light factory work; essential industry; 48 hour week; liberal salary with frequent increases; day and night shift.
Phone Delaware 4570 after 9 a. m.

BOYS.
ESSENTIAL FACTORY WORK.
No experience necessary; day or night shift; 48 hour week with time and half after 40 hours.
OSCAR HEINEMAN CORP.
2701 ARMITAGE-AV.

BOYS
UNDER DRAFT AGE OR DRAFT EXEMPT; FOR CLERICAL WORK IN DRAFTING ROOM.
Sargent & Lundy, Engineers
140 S. DEARBORN-ST.

BOYS—17-22. TRAVEL.
Circ. campaign to Fla., Tex., Calif. and return; well dressed, draft exempt, not in defense work. Can also use discharged vets of present war. Real future. Permanent. Transportation furn. Liberal draw. acct. Big earnings. See Mr. Hopkins, 1104 S. Wabash, room 80, 10-2 p. m.

Boys—Learn Printing
Steady work; not affected by the war; good starting pay; frequent raises; excellent chance to learn printing trade. We hire contiuation school boys. J. E. Bell Printing Co., 621 Plymouth-ct.

BOYS—17 AND OVER
FOR WAR WORK.
LIBERAL SALARY.
WEEKLY BONUS. OVERTIME. ALSO BOYS FOR AFTER SCHOOL WORK.
660 W. GRAND-AV.

YOUNG man over 15 for messenger and office detail work—Good salary; permanent position; ideal working conditions. 11 S. La Salle, Room 315.

BOWLING alley pin setters—Must be 16 years or over. Weekly guarantee. Victory Recreation Center, 824 E. 47th-st. Atl. 9555. Apply after 12 noon.

Professions and Trades.

ALUMINUM FORMERS
Production Line Workers
Press Helpers
Start 72½c; one month, 78c; 7 months, $1 to $1.05.
Laborers
Loaders and Unloaders
Sart 72½c; 1 month, 78c or 80c, 10% extra on 2d and 3d shift; 48 hour week.
CRIBBEN & SEXTON
700 N. SACRAMENTO.

ARC WELDERS
STEEL LABORERS.
UPSET OPERATORS.
ROUGH GRINDERS.
DRILL PRESS OPERATORS.
PUNCH PRESS OPERATORS.
TOP RATES.
BONUS ON PRODUCTION RUNS.
58 hour week.
10% night premium.
Kelly O'Leary Steel Works
ESTABLISHED 69 YEARS.
5757 West 65th-st.
Apply daily, 8 a. m. to 8 p. m.
Sunday 8 a. m. to 3 p. m.

ARC WELDERS
WELDERS, HELPERS, ASSEMBLERS. With and without experience. Good wages. Day work.
FEDERAL LE MOON, 849 N. Kedzie.

ARC Welders—Helpers and layout men, on 100% war work. 55 hour week. Frisch Corporation, 1400 Wabansia-av.

ARCHITECT—Experienced in construction work and estimating. State experience, age, and salary expected. Address E H 202, Tribune.

ART Director and Layout Artists—Industrial and mechanical catalog experience preferred; 5 day week. Sweet's Catalog Service, Whitehall 4400.

ASSEMBLERS
BROACHERS
DRILL PRESS
FILERS
GRINDERS
Producing precision tools on war work; overtime; pleasant surroundings; excellent location for transp on surface lines, elevated, C. & N. W., and Milwaukee R. R. Procunier Safety Chuck Co., 18 So. Clinton. Apply 5th flr.

Assemblers
Packers
Punch Press Operators
War production plant. 48 hr. wk. Time and a half after 40 hrs. Good starting salary. Apply
STENO TOOL & DIE CO.,
913 W. VAN BUREN.

ASSEMBLY MEN
Men handy with tools for assembly work on wood products; 100% war work. Steady work now and post-war. Good pay. 49 hours per week; time and ½ over 40. Parkholme Display Co., 606 Independence-blvd.

ASSEMBLERS
We are looking for men in our assembly dept. who want to get into an essential industry. This is your oppty. to obtain a post-war job with a growing org. Dearborn Stove Co., 3256 Milwaukee.

ATTENTION, MEN!
100% WAR WORK
BENCH FILERS.
MILLING MACHINE OPERATORS.
DRILL PRESS OPERATORS.
INSPECTORS [Precision work].
TOOL AND CUTTER GRINDERS.
TURRET LATHE OPERATORS.
Triplex Corp. of America
2403 N. Oakley

AUTO Repair man—All around; steady wk. $60 per week or by the hour. 930 E. 47th-st. Kenwood 2300.

AUTO parts and stockroom man—Familiar with Chrysler products. Apply at once to Murphy Auto Sales, 2650 N. Cicero-av.

AUTO MECHANICS.
5½ days; unlimited earnings; Ford exp. pref. C. Zepp, 2950 Lawrence. Jun. 8310.

AUTO-BODY AND FENDER man—Straight days. Call Hammond, Ind., 1066. Dahlkamp's Body Shop, State Line and Sibley.

AUTO mechanic—Earn $100 or more per week. Ford dealer. 3145 S. Oak Park-av. Berwyn 6234.

AUTO parts man—Expd., for auto wrecking yard. Martin Auto Parts, 2046 Dominick-st. [2046 N.—1450 W.]

AUTO painter or helper; good pay; good working conditions. 4970 Elston-av.

AUTO mechanic and helper—Nelsen-Hirschberg. FORD. 5133 Irving Park.

AUTO MECH.—Can earn up to $100 per wk. Steady job. 648 N. Wells. Del. 2344.

AUTO Greasers and Washers—No eves.; no Sun.; highest pay. 3853 Lawrence.

[1] AUTOMOBILE MECHANIC.
[1] GREASER. 2716 WENTWORTH.

AUTO mechanic—Part time evenings; road service only. MOHAWK 1500.

AUTO mechanic—Good hrs. and pay. Oldsmobile Dealer, 4315 Lincoln. Wel. 7470.

AUTO Body Men—Pleasant working cond. Steady. Top wages. 7931 S. Racine.

AUTO greaser—Good wages. Ford Dealer, 3145 S. Oak Park-av. Berwyn 6234.

AUTO mechanic—Steady employment; gd. wages. Apply 3030 N. Cicero. Hudson dlr.

AUTO greasers and washers—Exp. only. Fred Ex. 301 E. Ohio-st.

AUTO MECHANIC—EARN UP TO $125 WK. NEWBERRY, 1025 N. CLARK.

AUTO MECHANIC.
3810 W. MADISON.

HELP WANTED—MEN

Professions and Trades.

AUTO MECHANICS
CAN EARN TO $90 WEEK.
AUTO FENDER MAN
CAN EARN TO $90 WEEK.
AUTO PARTS MAN
CAN EARN TO $50 WEEK.
AUTO SIMONIZER
FITZPATRICK PONTIAC DEALER.
7727 S. ASHLAND

AUTO MECHANICS
Auto body men
Auto painters
Auto lubricators
Auto simonizers
Steady work and good pay. Mr. [illegible]
PONTIAC DEALER.
[illegible] Cermak-road.
Cicero 5656. Crawford 5656.

Auto Truck Mechanics—6
Porter—1
Greaser—1
Stockroom Man—1
ESSENTIAL INDUSTRY.
KEESHIN MOTORS
SEE MR. WELSH AT MORGAN-ST. GAR.
1221 S. MORGAN-ST.

AUTO MECHANICS
With own tools. Essential firm with jobs in our experimental general machine shop. [illegible] 8th Floor, 823 S. Wabash

Auto Mechanics
Painters, Polishers
and Porters
SOUTH CHICAGO BUICK
8600 Commercial-av.

AUTO MECHANICS
TUNE-UP MAN
WITH SUN MACHINE EXPERIENCE.
BODY AND FENDER MAN
GREASER.
Highest Wages—Clean, Warm Shop.
Mich. Av. Chev., 2401 Mich.

AUTO MECHANIC
[illegible] EVANSTON CHRYSLER 1849 RIDGE-AV. EVANSTON. Rogers Park 1096.

AUTO MECHANIC.
Can earn $125 per week or more; 5½ days; must have Ford experience. Lawder Bros., Inc., 6900 Vincennes-av.

AUTO BODY MEN
AND MECHANICS
Work on liberal piece work basis. Our men earning $90 to $125 weekly. Unlimited amount of work. Good working conditions. Best bet for NOW and post-war emplymt.
MIDWAY CHEVROLET CO.
6522 COTTAGE GROVE.

AUTO MECHANICS
AND HELPERS.
MOTOR TRUCK EXPER. PREFERRED.
ESSENTIAL WORK AND GOOD PAY.
STEADY EMPLOY. WITH OVERTIME.
PLEASANT WORKING CONDITIONS.
BRING RELEASE.
AXLE & EQUIPMENT SALES CO.
211 E. 23d-st.

AUTO MECHANICS.
Permanent connection for first class motor mechanic with city's largest Pontiac dealer; salary and bonus arrangement assures top pay; pleasant surroundings in clean warm shop. See Mr. Wilkens. Community Motors, 2510 Linden-place at Logan-square.

AUTO PORTER
Oppor. to establish a future with 30 yr. old company and start now BIG MONEY, fine working cond., insurance benefits, vacation with pay. Sal. paid weekly plus overtime. Hendrickson Motors, 4624 W. Washington. Mans. 1062.

AUTO BODY MAN
Top wages; steady work; ideal conditions; paid vacation.
ALSO, auto painter.
We are doing defense work.
4640 WASHINGTON-BLVD.

Auto Service Salesman
Experienced in general motors products preferred, but not essential. This position affords the right party a steady position with a good future. Apply Ruby Chevrolet, 1147 W. Jackson. See Mr. Malecek.

AUTO MECHANICS
MOTOR TUNEUP MEN.
HEAVY DUTY AND
GENERAL ALL AROUND MECHANICS.
ROBERTSON BUICK
1000 S. WABASH.

Auto Service Manager
Chevrolet experience preferred.
Good personality. Steady position.
Good salary plus monthly bonus.
KEYSTONE CHEVROLET
3100 Lawrence. Keystone 3400.

AUTO MECHANIC
Exp. man to join Pontiac dealer, own tools, earn up to $75 week; essential industry, minimum guarantee. See Mr. Kole.
KOLE MOTORS, 5339-43 S. Ashland.

AUTO PORTERS
MEN AND WOMEN—6 days; no Sunday; heated showrooms; good pay.
RUBY CHEVROLET.
7158 STONY ISLAND.

Automatic Screw Machine
operators and helpers on B & S machines; 100% war work; top wages; bonus for night work. William Frank Co., 2033 Clybourn.

AUTOMOBILE mechanic—Pleasant working conditions; excellent pay rate; permanent work; war and peace time job; full or part time; vacation with pay. See Mr. Jarret. PACKARD-EVANSTON, 1735 E. Railroad-avenue.

AUTO PORTERS
Men to work around service dept. General porter work and drive cars. Steady year around work. Apply Ruby Chevrolet, 1147 W. Jackson. See Mr. Malecek.

AUTO MECHANIC
Brake and accessory service. Light work; steady; small shop; top wages.
Perlman, 2913 S. Michigan.

Automotive Electricians
and carburetor men; top pay; vac. with pay, etc.; post-war future; essen. industry.
UNITED STANDARD PRODUCTS, INC.,
2520 S. Wabash. Calumet 2323.

AUTO MECHANIC.
1st class, for Oldsmobile shop. Our men are making as high as $85 per week. Fine working conditions.
STEELE MOTORS, 2484 MILWAUKEE.

AUTO Painter and Metal Man—Pontiac Agency. Must be A-1. Good salary and excellent working conditions. Lake Temple Motors, 6035 Cottage Grove-avenue. HYDE PARK 6428.

AUTO Mechanic—Must be thoroughly exp., to operate private shop. Salary and comm. Can make up to $100 per week.
ARMORY SUPER SERVICE STATION,
5920 BROADWAY. LON. 2863.

AUTO mechanics—Several needed immed. by Chrysler and Plymouth dealer. Will pay above scale. Steady work now and after the war. Plenty of overtime.
C W. Marquardt, 48 N. Laramie-av.

Auto. Screw Mach. B. & S.
Men to operate and set up; overtime and top wages to 1st class men; day and nite wk. Ideal Metal Products, 3231 W. Lake.

Auto Mechanics—Body Men
in our newly equipped, modern shop; steady work and good pay. Apply City Motor Service, 3301 N. Halsted. Gra. 3600.

AUTO MECHANIC
$1.40 per hour to start.
Call after 7:30 P. M. BER. 7270.

AUTO MECHANIC HELPER
YOUNG; GOOD PAY; STEADY JOB.
CITY. 1718 S. STATE.

AUTOMOBILE MECHANIC
STEADY WORK.
Roy E. Bennett Co., 2633 Indiana.

Auto Fender Men—Mechanic.
Name Your Own Salary
South side; permanent. Atl. 0205.

AUTO painter—Color matcher; must handle synthetic; estb. 40 yrs.; steady work. Address E H 343, Tribune.

AUTO porter and simonizer—See Mr. Hartshorn. Warner Pontiac. 958 Diversey.

BAKER, 2ND HAND
Opening for man experienced on bread and rolls. See Mr. Muenschen, bake shop, 5th floor.
WIEBOLDT'S
MILWAUKEE NEAR ASHLAND.

BAKER'S helper—To ice rolls and fry doughnuts. Steady work. Start 4 a. m. $50 per week. Guthrie, 2603 E. 75th-st.

BAKER—2d hand; good salary. 3549 Broadway.

BAKER—All around; day work; no Sundays. 4767 Milwaukee-avenue.

BAKER—Experienced on bread and rolls. 5530 Belmont-av.

BAKER—1st class; good wages. 2323 E. 71st-st. Hyd. 0329.

BAKER—1st hand on bread and rolls; elderly man preferred. 708 S. Kedzie-av.

BAKER—Bench man on biscuits; good pay. Banovitz Bakery, 1059 N. Rockwell-st.

BAKER—On sweet rolls; top wages; day job. Amber Bakery, 1006 E. 82d-street.

BAKER—On bread and cakes; salary between $55 and $65. 2094 Milwaukee-av.

BAKER—Day work. Good salary. 4902 W. 14th-street, Cicero, Ill.

BAKER'S helper—Experienced. Good wages. No Sundays. 4811 Elston-av.

BAND SAWYER
expd. on quality work; steady position; good pay. Borin, 1325 S. Cicero.

BARBER—Good salary. New Michigan Barber Shop, 104 E. Cermak.

BARBER—Wages $35-$50 wk. Call at once. 2103½ E. 79th-st. Sag. 4360.

BARBER—Owner in army. 5235 W. Addison. Palisade 8583.

BARBER.
707 W. 63D-STREET.

BODY and fender man—Must be A1; top wages. 7430 Stony Island-av.

HELP WANTED—MEN

Professions and Trades.

BATTERY MEN
Lead burners, pasters and casters. Men for assembly line. No exper. necessary. Top wages. Universal Battery, 3415 S. Wentworth.

BINDERY HELPERS.
PRESSROOM HELPERS.
CAR UNLOADERS.
STOCK HANDLERS.
SHIPPING ROOM HELP.
No Experience Needed
ALSO
TRIMMING MACHINE OPERS.
FOLDING MACHINE OPERS.
FLAT CUTTERS.
UNION SCALE PAID.
The Cuneo Press, Inc.
465 W. Cermak, 2d Flr.

BINDERY WORKERS
Men and boys for various jobs in print shop: Ludlow—gold stamping—proof presses; with or without experience; excellent transportation.
W. M. WELCH MFG. CO.
1515 SEDGWICK.

BODY and fender man—All around. By the hour or $60 per week. Steady. 930 E. 47th. Kenwood 2300.

BODY and fender man—Nelsen-Hirschberg. FORD. 5133 Irving Park.

BORING machine operator. Alonzi Furniture Co., 1832 Hubbard-st.

BOX NAILERS
Experienced on nailing machines. Ideal Box Co., 28th-pl. at Shields-av.

Bradley Hammer Men
Grinders
Power Saw Operators
Threading Mach. Opers.
Helpers
Top rates. Plenty of overtime.
BRUNNER & LAY
727 S. JEFFERSON

BREAD and roll man—Steady; good wages. Steve & Son Bakery, 4259 W. Madison.

B. & S. SCREW machine operator—To handle 3 machines. Must be able to set up job and handle precision work. A. H. Hyndman Co., Inc., 255 E. 95th-st.

BROWN and Sharpe automatic screw machine operators and set-up men—Experienced only; positive post-war future assured for right men.
MONARCH SCREW MACH. PROD. CO.
711 W. Lake-st. Monroe 7900.

BURNERS
HELPERS
ROUGH GRINDERS
SHEAR HANDS
WELDERS—ARC
54½ hour week on night shift; starting 5:30 p. m.; pay for 61¾ hours.
Apply 3849 W. Lake-st.

BUTCHER
Have good oppor. for steady, sober man.
BLANCK'S MARKET, 5949 Irving Pk.-rd.
PAL. 4050.

Butchers — Experienced; good pay; steady; good future. 1505 W. Chicago-av.

BUTCHER—Expd.; $60 wk. Barney's Market Club, 741 W. Randolph.

BUTCHER.
651 W. 47TH. BOU. 3468.

BUTCHER—Gd. wages; steady job; closed Mondays. 2833 Armitage. Bru. 9569.

BUTCHER or grocery clerk — Good pay. Good hours. 372 W. Oak-st., Moh. 0868.

CABINET MAKERS
Highest pay rate. Excellent working conditions. 49 hour wk.; time one-half over 40. Steady work. Illinois Wood Products, 2512 S. Damen, 4th floor.

CABINET makers—Steady work; 58 hrs. per wk. Boynton & Co., 1725 N. Bosworth.

CABINET makers wanted—Zangerle & Peterson, 2164 Clybourn.

CANDY MAKERS
Chocolate dippers.
Experienced. Apply Empl. Ofc., 3d flr.
Marshall Field & Co.

CANDY MAKER
CANDY MAKER'S HELPERS.
Expd.; good salary; steady position.
DUTCH MILL CANDIES.
2222 DIVERSEY.

CAR CLEANERS.
NO EXP. NEEDED; ESSEN. WAR WK.
MECHANICS
ELECTRICIANS
UPHOLSTERERS
THE PULLMAN CO.
LIMITED EXP. ONLY REQUIREMENT.
CONSUMERS BLDG., RM. 1520,
220 S. STATE, OR 2829 W. MADISON,
ROOM 204, 6 E. GARFIELD-BLVD.

CARPENTERS — Expd. boat repairing; stdy., yr.-round work inside; top wages. Chris-Craft Boat Sales, 2490 S. Ashland.

CHAUFFEURS—For coal trucks; good pay; steady work. 1545 S. Cicero.

CHEMIST graduate—For commercial laboratory. Address E H 373, Tribune.

CHIEF-ACCOUNTANT.
Exceptional opportunity for qualified man with public and industrial exp. Position perm., with old estab., progressive mfg. company. Salary $325 or more. Give exp., full details, in first letter. Omit employers' names if desired; all info. confidential. Address K C 23, Tribune.

COAL hikers—Full or part time. Advances daily if desired. 1545 S. Cicero-avenue.

Cold Header Opers.
For bolt, nut, and screw plant.
SEE MR. PETERS.
1228 W. MONROE

Cold Automatic Trimmer
Operator for Bolt Nut and Screw Plant.
See Mr. Peters.
1228 W. MONROE.

COLT FEEDER
Steady; good pay; overtime.
HARLICH MFG. CO.
1417 W. JACKSON.

COMPOSITOR—Also paper cutter. Steady jobs. Exc. working cond. 48 hour week. Cadwallader & Johnson, 223 W. Erie.

COMPOSITOR—Good pay; steady.
YORK PRINTING CO., 538 S. CLARK.

COMPOSITOR-MAKEUP.
2959 N. OAKLEY. WELLINGTON 6333.

Cutter and Surface
Grinder Hands Wanted
for day and night shifts; 3 to 6 months' experience required; highest wages; complete free insurance.
Anderson & Quigley Corp.
2329 Nelson-st. Buck. 3417.

CUTTER CENTERLESS
grinders. Expd.; day and night shifts. Good wages and bonus plus bonus for night work. L and street car and bus trans. Ask for Mr. Robinson, 2834 West Lake-street. Van B. 8228.

CUTTERS FOR TEXTILES.
Eastman machines. Good pay. Steady work. Vacation with pay.
TRANSPARENT COVER CO.
2646 W. TAYLOR, 3RD FLOOR.

CUTTERS—Ladies' neckwear; full or part time; S. S. Address E H 331, Tribune.

CYLINDER pressmen and feeders—Charles D. Heller, 213 Institute-pl. Whitehall 6813.

DENTAL mechs.—Full time or Sats.; 1½ pay for overtime; new sky-lite lab.; world's largest plate makers. Best wages. A. A. A. Dental Lab., 1573 Milwaukee-av.

DENTAL MECHANIC—Some exper. in plaster and finishing of acrylics; nr. Chicago. Address L 120, Tribune.

DENTIST—Operator; good opportunity. Ill., nr. Chgo. Address L 119, Tribune.

DENTIST—Good sal. and comm.; capable man. Dr. O'Connel, 135 S. State-st.

DEPT. MANAGERS
We have the following managerial positions open for men:
SHOES.
MEN'S CLOTHING.
WINDOW SHADES.
YARD GOODS.
REPAIR SHOP, APPLIANCES.
SHIPPING AND RECEIVING.
CIGARS.
GROCERIES.
Apply
Employment office, 4th floor.
WIEBOLDT'S
Ashland and Monroe

DESIGNERS
Dies, tools, jigs, and fixtures.
Good post-war possibilities.
Apply personnel office.
2811 N. WOLCOTT.
STEWART-WARNER CORP.
Mon. thru Sat., 8 a. m. to 4 p. m.

Designers and Draftsmen
TOOLS AND SPECIAL MACHINES.
TOP RATES. OVERTIME.
MEYER ENGINEERING CO.
188 W. RANDOLPH.
CENTRAL 5223.

Designer-Mech. Engr.
Good draftsman for interesting work with post-war future. Good salary.
Address E R 329, Tribune.

DETAILERS AND
LAYOUT MEN
who are familiar with railroad equipment, jacks, Diesel, and gasoline engines.
THE BUDA CO.
154TH AND COMMERCIAL.
HARVEY, ILL.

DIE SETTER
Steady work, 100% defense. Empire Electric Mfg., 113 N. Racine-av.

DIE, TOOL, AND GAGE MAKERS—TOP WAGES, 60 HRS. WEEK, WAR WORK. EVEREDE TOOL CO., 302 N. LOOMIS.

DIE SETTER.
SUPERIOR TOOL AND STAMPING CO.
4519 Haddon-avenue.

DOUGH mixer—Bread and rolls; experienced large shop operation; steady year around work; $1.02 per hour; time and ½ after 40 hrs.; paid vacations.
Address E H 385, Tribune.

DRAFTSMAN
interested in studying and post-war employment with old established mfg. Draft deferred. Bru. 1100.

DRAFTSMAN—Ambitious young man, educated or trained in mech. eng., to learn tool designing in 100% defense plant. Steady position. Hay. 8710.

HELP WANTED—MEN

Professions and Trades.

DRAFTSMEN
REPAIR MEN.
INVENTORY CLERK.
GENERAL FACTORY.
ORDER FILLERS.
PACKERS.
THESE POSITIONS ARE STEADY WITH NATIONALLY KNOWN ORG'N.
DITTO, INC.
2243 W. HARRISON

DRAFTSMEN
for design, layout, and detail work. This is a job with excellent future possibilities.
J. P. SEEBURG CORP.
1510 Dayton.

DRAFTSMAN-DETAILER
Experienced in laying out and detailing production fixtures and designing of special equipment; man with bakelite mold exp. preferred; excellent opportunity. The Richardson Co., 2700 Lake, Melrose Park, Ill. Mansfield 8900.

DRAFTSMEN
for parts list work. Men with 1 or 2 yrs.' drafting experience. Excellent post-war opportunity. Apply
Hotpoint, 5660 W. Taylor

DRAFTSMEN.
Mechanical; expd. in general industrial layouts, piping and sheet metal details elec., industrial light and power layouts.
CORN PRODUCTS REFINING CO.
333 N. Michigan-av. Room 707.

DRAFTSMAN
With about 2 years' experience on machine details. Plant located about 1 mile west of loop. State experience, age, etc. Address E K 528, Tribune.

JUNIOR DRAFTSMAN—6 months' experience detailing and tracing; rate 70c per hr. Wm. Meyer Co., 1749 N. Winchester.

Drill Press Operators
Shippers and Packers
STEADY WAR PLANT
161 E. Grand-av.

DRILL PRESS OPERS.
Punch press operators.
MEN OR WOMEN.
SMALL SHOP NEAR LOOP.
GOOD PAY; PERMANENT WORK.
ST. JOHN & CO., 108 N. JEFFERSON.
MONROE 9181.

Drill Press Operators
No age limit. Exp. or willing to learn. Good wages. 48 hour week. Apply 325 N. Hoyne-avenue, 1st floor.

DRILL press operator—Exp.; 55 hr. week. $53.12 per wk. Victory Machine Products. 5814 S. Wood-st. Republic 5100.

DRILL press operators and light assembly—War work. Marks, 700 N. Carpenter.

DRIVERS
For long distance moving vans. Must be neat appearing and able to furnish reference. This is an essential industry and we will have permanent jobs after the war. Aero Mayflower Transit Co., 540 N. Michigan.

EDITOR.
Estb. monthly trade magazine seeks capable man who is aggressive, possesses imagination and new ideas in editorial technique. Interesting nontechnical field. Good salary. Address E H 333, Tribune.

ELECTRICIANS
AND HELPER
Bus, truck or auto exper.; experienced men and men to be trained.
GREYHOUND BUS LINES
570 E. 34TH-PL.

ELEVATOR OPERS.
Freight for drug warehouse. Boulevard 5700. Borchardt.

ENGINE LATHE
MILLING MACHINE
Openings for men with experience who can set up own work. Some day jobs available. Good wages.
HANNIFIN MFG. CO.
621 S. KOLMAR.

ENGINE DISPATCHER
CREW CALLER
C. & W. I. R. R. CO.
APPLY 448 W. 51ST-ST.

ENGINEER
Man or woman. Fully capable of handling engineering deviations for small plant. Must be conversant with engineering change order procedure of major airplane companies.
ADDRESS E K 237, TRIBUNE.

ENGINEERS AND FIREMEN.
Licensed, expd. on H. P. boilers and F. D. chain grate stokers; steady position after war; liberal pension plan. Good wages. Mr. Koch, Chicago Union Station Plant, 301 W. Taylor-st., 1 block east of Canal-st. at first cross st. north of Roosevelt.

ENGINEER
Relief, 3 day week. Good salary, steady work. Apply
BUENA PARK HOTEL,
4145 Broadway.

ENGINEER
Cleaning and dyeing plant. Essential industry. LIBERTY CLEANERS, 5123 Lake Park-avenue.

ENGINEER—STATIONARY.
With mechanical and electrical experience; good pay; steady work.
Great Western Laundry, 2125 Madison.

ENGRAVING buyer—Must be familiar with all classes of photo engraving; knowledge of publishing requirements preferred but not essential. Randolph 9305.

ENVELOPE ADJUSTER
Experienced preferred; on plunger machines; day or night shift; permanent position. Address E H 140, Tribune.

FACTORY HELP
ORDER PICKERS AND PACKERS—For shipping room; clean work.
STOCK HANDLER AND TRUCKER—Good health and strong physically.
SANDING MACHINE OPERATORS—Will train men with suitable ability.
SHEET PLASTIC MOLDER—No experience required. Will instruct men adaptable to this work.
PORTER—For sweeping-general cleanup work.
LABORERS—Moderately heavy work.
Mostly permanent jobs with advancement; good working conditions; unusually clean, well lighted shops. Employee benefits. Nr. north side. Excel. transportation.
THE SCHOLL MFG. CO., INC.
213 W. Schiller-st.

FACTORY HELP
51 HOURS PER WEEK.
100% WAR WORK.
EXPERIENCE NOT NECESSARY.
Western Rust Proof Co.
2137 WALNUT-ST.

FACTORY help—100% urgent war work. Men to fold and handle tarpaulins weighing 500 lbs. Rate 80c hour. Bring release from former employer. American Canvas Co., 3812 S. Wabash.

FACTORY HELP—Steady work; good pay; excellent post-war opportunity. Am-Plus Storage Battery Co., 429 W. Superior.

FACTORY WORK—MEN OR BOYS.
PERMANENT POSITIONS.
23 N. FRANKLIN-ST.

FIREMAN—Coal stoker, high pressure boilers. Easy job. Overtime after 40 hrs. Plenty overtime. 91c hr. White or colored. Good crew to work with. Derby Steam Laundry, 222 W. Ontario-st.

FIREMAN—High pressure plant; vacation with pay; essential work. See W. J. Parduhn, 3322 S. Federal.

FIREMAN—For laundry; experienced; excellent salary. 3711 N. Ashland.

FOREMAN
Ability to supervise essential meat canning; exper. desirable, but not essential. Good weekly earnings. Permanent position. Excellent future.
UNITED PACKERS, INC.,
1018 W. 37th-street.

FOREMAN.
Small prod. mach. shop; 100% war work, with exc. post-war opport. Familiar with all ordinary machine tools; able to set up and instruct; volume production minded; salary commensurate with ability; give details of exp. Address E K 530, Tribune.

FOREMAN punch press. Must be able to set dies, read blueprints and layout radio parts. Top wages. Good opportunity with growing concern.
Address E H 278, Tribune.

FOUNDRY
HEAT TREATING
FORGING
Permanent jobs now and after the war. Good pay. Excellent opportunities for industrious men.
MAREMONT AUTOMOTIVE PRODUCTS,
1625 S. ASHLAND-AV.

FOUNDRY HELPERS
BENCH MOLDERS
COREMAKER
GRINDERS
CHIPPERS
Good working conditions; 48 hour week; time and ½ over 40 hours. Bosworth Foundry, Inc., 1759 N. Bosworth.

FREIGHT HANDLERS
PACKET HANDLERS
COOPERS
CHECKERS
Full time, also part time, Sat. and Sun. of each wk.; also 4 hrs. daily, 3 p. m. to 7 p. m. or 6 p. m. to 10 p. m.
ERIE R. R.
14TH AND CLARK-STREETS.

FREIGHT HANDLERS.
FOR ARMY AND NAVY FREIGHT.
Help us move to the front supplies that are so vitally needed.
Steady employment and overtime.
Report in person at 2035 W. Pershing pl., Chicago Junction Ry., U. S. Army Navy Consolidating Station, or U. S. Army Transp. Corp. Office, Rm. 524, 5th floor, 201 N. Wells-street.

FREIGHT HANDLERS
69c per hour; time and one-half after 8 hours; earnings $7.59 per 10 hour day.
PENN R. R.
ROOM 208. 323 W. POLK-ST.

FREIGHT HANDLERS
Steady Work.
Plenty of Overtime.
No Experience Necessary.
Merchant Shippers' Assn.
1858 S. Western-av. Chesapeake 2626.

HELP WANTED—MEN

Professions and Trades.

FREIGHT HANDLERS
Wanted immediately; night work.
Permanent job. Inside dock.
Union wages plus authorized bonus.
Fred Olson & Sons Motor Service.
4724 W. Walton.

10 EXPERIENCED
FREIGHT CHECKERS
LIBERTY TRUCKING CO.
1401 W. FULTON.

FUR OPERATOR AND NAILER.
Must be first class man. Maple Furriers, 126 N. Marion, Oak Park. Euclid 5910.

FUR machine operator—Expd.; full time, part time, or overtime. 3836 North-av.

FURNITURE handlers and helpers—Time and a half after 40 hours. Apply Wm. Meister, 666 Lake Shore-drive.

GAGE AND DIE MAKERS
Must have exp. Top wages paid.
Robert Bobins & Co., 2846 W. North-av.

GARAGE hikers—For loop garage; $35 to $45 per week; must be experienced. Days or nights or part time.
Apply 125 S. WABASH, Conviser.

GAS STATION ATTEND.
Top pay. 6 day week.
Gateway Garage, 5630 Stony Island.

GAS STATION ATTENDANT
Experienced tire repair and greasing. $150 month. 24 E. 63d-st.

GARAGE washer — 6 nites; light wash; steady work. Monarch Garage, 1122 Hollywood. Ravenswood 10080.

GARAGE floorman—White; good driver; 6 nights. Good wages. Delaware 9880, 174 E. Walton-place.

GARAGE attendant—Days; white; small garage. 531 Webster-avenue.

GARAGE MAN—Expd.; white or colored; top pay; steady. 3452 Broadway.

GARAGE man—Expd.; steady; ref. North Ridgeland Garage, Euclid 3260.

GARAGE helper and hiker—6 nights; good pay. 6122 N. Clark, Briargate 8460.

GARAGE NIGHTMAN—Colored or white; 6 nights. $40. 2835 N. Kedzie.

GARAGE man—Exp. Call mornings, 5022 W. Madison.

GARAGE Men—2 colored combination floor men; expd.; good sal. Van Buren 8480.

GAS station attendant—No age limit; name your salary. Atlas Greasing Palace, 2200 E. 79th-st.

GAS sta. attendants—$40 wk.; no Sundays. Fred Ex. 301 E. Ohio.

GLOVE cutters — Willing to learn trade; post-war job; good pay. 1815 N. Central Park-avenue.

GLUERS—Steady work; 58 hrs. per wk. Boynton & Co., 1725 Bosworth.

GORDON FEEDER AND CUTTER—Man to work on Gordon and do cutting, tabbing, etc. Steady work, no lay-offs, vacation with pay. Nelson, 950 Merchandise Mart.

GORDON feeder—Yr. around job; 40 hour week; 1½ time for overtime; small shop. Come ready to start work. United Embossing, 633 Plymouth-ct., 4th floor.

GREASER AND TIRE REPAIR MAN
for work on trucks; steady; good pay.
4915 S. CAMPBELL.

GREASER-washer—Top wages to start; days, 9 to 6; no Sundays.
2201 Diversey-pkwy.

GREASER—Exp. and tire repair man. 5½ day wk. $37. 6434 S. Kedzie.

GREASER—Expd.; modern rack; no Sun.; $40 wk. Waggoner's 41. 4406 S. Kedzie.

Grinders—Toolroom
Lathe Hands
Milling Hands
General Machinists
Floor Inspectors
Good Working Conditions
AHLBERG BEARING CO.
3019 W. 47th-st.

GRINDERS
Surface, cutter, and cylindrical, for precision tool work. Steady position. 100% defense plant. Haymarket 3710.

GRINDER hand—Nights; must be all around, with at least 8 to 10 years' exp.; good ref.; $1.45 to start plus bonus. SEREN TOOL WORKS, 500 S. Peoria.

HAND SCREW
MACHINE OPERATORS
100% defense work. Excellent working conditions and plenty of overtime.
ADDRESS F G 427, TRIBUNE.

HAND SCREW MEN
Operators, also lathe hands. 52 hrs. wk. Top wages. Days. 100% War Work. Wilson Ind., Inc., 551 W. Lake-street.

HAND screw machine operators—Experienced; war work. Approved Products Co., 816 W. Erie, 4th floor.

HAIR STYLIST
STEVENS HOTEL
EXPERIENCED WABASH 6479

HAIRDRESSER—A-1, 5 day wk.; salary, $50 plus comm. South Shore 3012.

HARD CHROME PLATER.
Address F H 87, Tribune.

HATTER—Colored; exp. not necessary. 5358 S. ASHLAND-AV.

HELPERS—On offset press. Excellent opportunity to learn lithography. Columbian Lithographing Co., 547 S. Clark.

INSPECTOR
on small precision parts, should have exp. as tool or gauge inspector.
PROCESS ENGINEERS
Must be able to write processes for the mfg. of small and med. size precision parts. Should have had practical exp. Our staff knows of this ad.
ADDRESS F H 55, TRIBUNE.

INSPECTOR (TOOL)
North Side war factory offers excellent opportunity to draft exempt man. Day shift, 48 hr. week. Must be thoroly exp.
CUMMINS PERFORATOR CO.,
4740 RAVENSWOOD-AV.

INSPECTORS
Precision production.
Attractive wages. Afternoon shift.
PEERLESS TOOL & ENGINEERING CO.
1133 N. KILBOURN-AV.

JANITOR—Steady pos.; good pay; post-war future; must furnish best references. 2200 Diversey. Armitage 8012.

JANITOR—Union; 8 hr. day; 6 day wk.; Lake Shore Dr. Bldg. Phone Bit. 3722.

JANITOR'S Helper—Union. 8 hr. day, 6 day wk. Lake Sh. Bldg. Killen. Lak. 5562.

JEWELERS
Good man on repairing; also man on new gold work; 48 hr. week.
Willson & Parr, 27 E. Monroe.

JEWELER—RING FILER.
Gents' and ladies' rings.
Hershon Mfg. Co., 27 E. Monroe. R. 802.

JEWELER AND SETTER.
Opportunity to advance; steady work.
ADDRESS L 95, TRIBUNE.

JEWELRY repair man—Expd.; good salary. Apply 622 S. Michigan.

JEWELRY REPAIR MAN—STEADY WK. 1636 W. 63D-ST. GROVEHILL 3467.

KELLY PRESSMAN.
No. 2 and verticals; steady night work. Apply 720 S. Dearborn, 7th floor.

LABORERS
NO EXPER. NECESSARY.
GOOD PAY NOW
AND AFTER THE WAR.
UNITED PACKERS, INC.
1018 W. 37TH.

5—LABORERS—5
70c per hour; can advance in 2 weeks to machine at higher scale; plenty of overtime at time and ½; 100% war work.
1622 W. Monroe, at Ogden
SEE WELCH OR GREEN.

LABORERS—LUMBER.
Men are needed to load and unload cars and pile lumber. Ph. Can. 0349.
EDWARD HINES LUMBER CO.
2431 S. Wolcott-av.

LABORERS.
No experience necessary.
Auto wrecking yard.
See Mr. Weiss. 2046 DOMINICK-ST.

LABORERS—For coal hikers, can earn over $10 daily. 1545 S. Cicero-av.

Lathe operators
Milling machine opers.
Horizontal boring bar oprs.
Acetylene burners
Arc welders
Stock clerks
C. R. JAHN CO.
1345 W. 37th-pl.

LATHE OPERATORS
with limited experience on production work; 48 hr. week; time and one-half after 40 hrs. Good pay. Paid vacations. Free hospitalization. Near loop.
Address E H 393, Tribune.

LATHE operators, drill press operator, and external grinder operator—With or without experience. Apply between 8-12. 1950 N. Cicero-av.

LATHE operators—Top wages; full time; day or night work. Automatic Barrel Machine Co., 3507 W. 51st. Pros. 4767.

LATHE operator—Small shop; good pay; plenty of overtime; day work.
4639 WASHINGTON-BLVD.

LATHE hand and precision inspector—Good pay. Vanco Mach., 5059 N. Clark, rear.

LAUNDRY DRIVER
Family laundry route; S. side.; salary and commission; $65-$75 week. Draft exempt. 1221 E. 63d-street. Fairfax 4614.

LAUNDRY SORTER
No exper. necessary; good pay. Columbia Laundry, 5215 S. Wabash.

LAUNDRY HELPERS AND PORTERS.
Steady work; good pay.
Y. M. C. A. Laundry, 12 E. 9th-street.

LAUNDRY washer man-wringer man. Apply Mr. Darraugh. Edgewater Beach Hotel Laundry, 5349 Sheridan-road.

LAUNDRY help—No experience required; good salary.
Mt. Sinai Hospital, 2750 W. 15th-place.

LAUNDRY foreman—Draft deferred; exp. in packing dept.; post-war future; good pay. American Laundry, 925 S. California.

LAUNDRY wringer man and packers—Exp. good pay. 2727 Fullerton.

LAUNDRY—Wet wash packer. Exper. Drexel Laundry, 932 E. 43d.

HELP WANTED—MEN

Professions and Trades.

LAUNDRY HELP
PACKERS. WASH MEN.
SORTERS.
No experience necessary. Good pay.
CASCADE LAUNDRY, 7930 S. Racine.

LAUNDRY WASHMEN
Wringer men or pullers for steady jobs; good pay while learning. Nr. L or surf. See or phone Mr. Jones, Delaware 4080. American Linen Supply, 849 N. Franklin.

LAUNDRY HELP
Experienced or inexperienced; good pay and working conditions. American Laundry, 925 S. California.

LAYOUT AND STRIPPER
Exp. man for layout and stripping on color work. Schultz Lithograph Co., 231 Institute-pl., 1 block No. of Chicago-av. at Franklin.

LAYER-OUT
For steel plate work. Hamler Boiler and Tank Co., 6025 W. 66th-st.

LINEN supply driver—And man to learn the business; draft exempt; no exp. necessary; good pay. Domestic Linen Supply, 3820 Indiana-av.

LINOLEUM layer—For out of town; with asphalt tile exp.; steady work; hourly or weekly; good pay. Address E K 461, Tribune.

LINO. OPERATOR AND BANK BOY.
115 W. GRAND. DEL. 8939.

LUBRICATION ENGINEER
Large natl. company; graduate mechanical engineer with practical exp. in operation and maintenance of mfg. plant equipment; age 35 to 40; perm.; good future; work in Wisconsin.
Address E H 137, Tribune.

LUMBER yard foreman—To take complete charge of yard; experienced on rip and cross cut saws; good salary with future. Fort Dearborn Lmbr. & Mil. Co. Lak. 8700

Machine Designers
Detailers
Assemblers
HEAVY MACHINERY.
Engine Lathe Operators
Turret Lathe Operators
Shaper Operators
Radial Drill Operators
Welders
Millwrights
Oilers
Crane Operators
Laborers
100% WAR WORK
ON PEACE TIME PRODUCTS.
Verson Allsteel Press Co.
1355 E. 93D-ST. REG. 8200.

MACHINE TRAINEES
GEAR CUTTERS.
TURRET LATHES.
ENGINE LATHES.
MILLING MACHINES.
MACHINE REPAIRMEN.
SURFACE GRINDERS.
SIZEMATIC GRINDERS.
PPRECISION GRINDERS.
WORM THREAD GRINDERS.
LABORERS AND SWEEPERS ALSO.
ILLINOIS GEAR & MACHINE CO.
2108 N. NATCHEZ
NORTHWEST SIDE. 6500 WEST.

MACHINE oprs.—With or without exp.; light work; good pay; drill press, lathe, milling mach., etc.; vacations with pay; hospitalization ins.; Christmas bonus; post-war empl. assured; exc. transp. facilities. Must be draft exempt. La Vezzi Machine Works, 180 N. Walcker-dr. at Lake-street.

MACHINE SHOP HELP
[No experience required.]
DEFENSE WORK.
OVERTIME. STEADY.
Allied Screw Machine Co.
609 W. LAKE-ST.

MACHINE MOLDER
for brass foundry; must be 1st class; permanent; 48 hour week.
Hodgson Foundry Co.
2012 W. 13TH-STREET.

MACHINERY REPAIR
Seasoned machinist for repair work; old estab. mfr.; 100% war work; excellent, modern equipment; good working cond.
METAL SPECIALTIES MFG. CO.
338 N. Kedzie-av.

MACHINE OPERATORS — On hand screw machine and bench lathes; experience not essential but must be draft exempt and not now employed in war work; 62½ hour week; 100% war work.
KORSEN MFG. CO., 2007 Elston-av.

Machine Shop Foreman
Experienced setup man for turret lathes; small shop; salary and bonus. 31 S. Paulina. Monroe 3223.

MACHINE OPERS.
with some exper. 6140 Cottage Grove. Midway 2205.

MACHINE hands—Exp. on novelty furn. Also drum, belt sanders. Omara, 2141 W. Hubbard.

MACHINISTS
General Maintenance Men
DIE SETTER
Light, clean shop; older men welcome. Apply Mr. Strickland.
GARDNER & CO., 2309 S. Archer.

MACHINISTS
Lathe hands, boring mill operators; 100% war work; expd. men receive top salaries and beginners advance rapidly; bonus for nite work.
FEDERAL LE MOON, 849 N. Kedzie.

MACHINIST
1st class planer hand; middle aged. Defense plant. $1.25 per hour; 49 hour week. Apply
F. B. REDINGTON CO.
112 S. SANGAMON-ST.

MACHINISTS
Engine lathe operators, turret lathe operators, bench assemblers, floor assemblers, helpers; 60 hours per week. Johnson Fan & Blower Corp., 1319 W. Lake-st.

MACHINIST—Familiar with machines in dress factory; good pay; permanent position. Apply Reich Dress Co., 325 W. Jackson.

MACHINIST—EXCELLENT OPENING.
718 W. WASHINGTON.

MACHINIST—Job shop experience; steady; good wages. 358 E. Illinois. Sup. 4481.

MAGNETIC INSPECTORS.
Young men with or without exp. for magnetic-electrical testing; easy to learn. Steady work. Oppr. for advancement. Gd. wages. Apply in person. Foster-av. bus to door.
MAGNAFLUX CORP.,
5908 Northwest Highway.

MAINTENANCE MAN
For boiler room of large power plant; some stoker firing experience essential; must be member of local no. 7 or willing to join; salary $53.56 for 48 hour week; state age and experience.
Address E H 171, Tribune.

MAINTENANCE ENGR.
Good salary plus meals; low pressure boiler and ice machines. Address E K 475, Tribune.

MAINTENANCE man—Neon sign exp.; good pay. Seeley 8871.

MAIRIO TANZI ENGR. CO.
100% war work. Convenient to bus, car, and elevated. We need the following men at once for tool and die makers, lathe hands, production and cylindrical grinding. Highest wages paid. Day and evening shifts.
910 JACKSON-BLVD.

MASSEURS
For private club; meals and uniforms included. Apply Mr. A. Feinberg, 10 N. Dearborn, after 12 noon.

MASTER MECHANIC
Working. Medium sized plant south of city limits; generates own steam and D.C. electric power; wide variety of equipment. State age, educ., exp., refs., different kinds of work you can do.
ADDRESS E H 194, TRIBUNE.

MASSEUR — Experienced. Apply North Shore Health Resort, Winnetka 211.

MECHANIC
Have opening for 1st class man in small tool repair dept. Clean, working conditions; good pay. Apply in person.
DE VILBISS CO.
1280 W. WASHINGTON.

MECHANIC
Sewing machine repairman; capable of adjusting Reese and Singer buttonhole and button sewers; out of town location. Good pay.
John Rissman & Son, 305 W. Adams.

Mechanical Engineers
with millwright and operating experience for 3-5 mos.' employment; salary $340-$400 per mo. Apply War Hemp Industries, Rm. 600, 208 S. La Salle.
See Mr. Rodgers.

MECHANICAL experimental man—Must be able to do own work in small experimental shop. Loop location.
2d fl., 523 S. Plymouth-st. Web. 7112.

Mechanical Draftsman
For small items; high pay. Post-war future. Address E R 330, Tribune.

MECHANICS for trucks—Union scale; fine working conditions. Call Harry Mattson at Chesapeake 3883 or come to 817 W. 21st.

METALLOGRAPHER
For photo micrograph work on nonferrous metals. A mag. fdry. Full or part time. Exc. opp. for advancement.
HILLS McCANNA CO.
3025 N. WESTERN.

METAL WORKERS
WELDERS
100% WAR WORK.
WHITE WAY ELECTRIC SIGN AND MAINTENANCE CO., 1850 W. FULTON.

METAL SPRAYERS AND HELPERS—Must be experienced in wrinkle work. Good salary. 48 hrs. 3821 S. Michigan-av.

MOTOR winders and repair men or women —Small fractional h. p. refrigeration motors; full or part time.
Barger, 7253 Cottage Grove.

[Continued on following page.]

HELP WANTED—MEN

[Continued from preceding page.]

Professions and Trades.

MOLDERS
CHIPPERS
LABORERS
GOOD WORKING CONDITIONS. 48 HOUR WEEK.
Eberhardt & Wagner Co.
2011 Fullerton-av.

MULTILITH OPER.
Exper. or will train. Trindl Products, 17 E. 23d-st.

OFFICE furn. refinisher—Good pay. Steady work. Wm. Geiser, 175 W. Lake-street.

OPTICAL WORKERS
Expd. polishers, finers, blockers, etc., on precision lenses; also for prisms.
1148 W. CHICAGO-AV.
PHONE MONROE 2148

OPTICIAN
Here is an excellent opportunity for an all around bench man for a one man shop in Pittsburgh, Pa. Top starting salary with guaranteed monthly bonuses. See Mr. Cutler, 37 E. Madison.

ORDERLIES
White, for Near North Side hospital. Apply Room 107, 303 E. Superior-st.

ORDERLIES—48 hour week; day or night work; good salary. Presbyterian Hospital, 1753 W. Congress-st.

PACKERS
Neat intelligent men for drug warehouse; permanent position. Apply in person only. Service Wholesale Drugs, 3900 S. Michigan

PACKERS AND STOCKMEN.
Permanent positions; good opportunity. CENTRAL CAMERA CO. 228 S. Wabash, 3d Floor.

PACKER—GLASSWARE
Permanent position in essential industry State 1441, Mr. Blair.

PACKERS—ORDER FILLERS. PERMANENT POSITIONS. 23 N. FRANKLIN-ST.

PACKER—In shipping dept.; established firm; permanent work. Ph. Drexel 1304.

PAPER CUTTERS.
GORDON FEEDERS
OFFSET PRESSMEN
Very good wages, vacations with pay, hospitalization and life insurance plan; night shift; these are permanent jobs with overtime.
GARTNER & BENDER. 1104 S. Wabash.

PAPER RULER
for L. machine. Apply WILSON-JONES CO. 3300 FRANKLIN BLVD.

PAPER CUTTER
Must be exp. on Seybold machine. ADDRESS E K 238, TRIBUNE.

PAPER CUTTER to work nights from 6 p.m. to 2 a.m. Steady job; open shop. Apply 308 W. Erie-st., 5th fl., Mr. Hoffman.

PHOTOGRAPHER—In commercial photo studio; must have experience in contact printing for reproduction; good opportunity; pleasant surroundings; permanent and essential work. Apply 14 N. Michigan, Room 301.

PHOTOGRAPHER—Commercial printing and enlarging; must be thoroly expd.; some war work. Standard Studios, Inc., 540 N. Michigan.

PHOTOGRAPHER, commercial—Studio operator; still life illustrations; live model photography and some war work; perm. Standard Studios, Inc., 540 N. Michigan.

PHOTOGRAPHIC PRINTER—Experienced; highest quality workmanship. Hol. 6348.

PHYSICIAN
Experienced internist with administrative ability; excellent earning possibilities; state age, education, and experience. Address E H 442, Tribune.

PLANT GUARD
25 to 45 years. 48 hr. week. CLEARING MACHINE CORP., 6499 W. 65TH-ST.

PLASTICS
Learn plastics; we will train you; good opportunity with growing firm. Apply at once. 4533 W. Harrison.

POLISHER
for small metal and bakelite parts.
CAMERON SURGICAL, 666 W. Division.

POLISHER—Expr. on moldings; 90c per hour; steady work. Canal 6709.

POWER press operator—Familiar with Carver and Modern presses; steady. Western Engraving & Embossing Co., 120 W. POLK-ST.

Precision Inspectors
Grinders–Cylindrical
Platers' Helpers
Packers
Stock Chasers
Assemblers
J. P. SEEBURG CORP.
852 BLACKHAWK-ST.

PRESSERS
Work in largest dry cleaning plant in the city. Good pay. Good working conditions. MICHIGAN CLEANERS, 1339 W. 63d-st. NORmal 5400.

PRESSERS [machine]—Exp'd. for cleaning plant; also men willing to learn good post-war trade; good opportunity; steady work. Apply Mr. Jandos, 1021 S. Pulaski-rd.

PRESSERS—Come ready to work on Hoffman machine; good pay; essential industry. Hi-Grade Cleaners, Inc. 5709 N. Clark-street.

PRESSER—Exp.; permanent position; good pay. Michael's Cleaners, 2049 N. Clark.

PRESSMAN
Experienced on Kluge. Permanent. Good pay, overtime. Clean shop. 2924 N. Western.

PRESSMEN—Miehle verticals. Steady. Day work with overtime. Old concern, convenient location. Ritzmann Press, Inc., 300 W. Grand-av. Ask for Gene.

PRESSMAN—Exp. on verticals and No. 2 Kellys; good conditions. Steady work. H. L. Ruggles & Co., 107 N. Wacker-dr.

PRESSER—Expd.; $40-$50 per week year round. Bell Cleaners, 4713 Indianapolis-blvd., East Chicago, Ind.

PRINTER-Compositor—Well acquainted with monotype; post-war opportunity. Address E K 294, Tribune.

PRESSMAN—Kelly, Miller, Gordon for medium sized job shop. Guston, 554 Adams.

PRINTER—EXPERIENCED
All around; capable running Little Giant Press. 161 E. Grand. Whitehall 6272.

PRINTING concern doing essential govt. work needs men to learn good post-war trades.
OFFSET HELPERS
OFFSET FEEDERS
PLATE MAKERS
PAPER CUTTERS
JOGGERS
Ideal working conditions. Days or nights. Good pay.
I. S. BERLIN PRINTING & LITHO CO., 426 S. Clinton.

PRINTING
To care for plate and standing type form files; steady job for careful man who has some type setting and press make ready experience. Also need a good man on proof press. Call Delaware 4000. JOHN DICKINSON SCHNEIDER, 833 N. Orleans, 1 blk. Chicago-av. L sta.

PRINTING HELP
LINOTYPE OPERS.
HAND COMPOSITORS
Steady, good paying positions open for expd. men. Write complete details. Address E R 288, Tribune.

PRINTING PRESSMEN AND HELPERS. Good starting wage. Vacations with pay; day or night work. See Mr. Smith, 85 W. Harrison-street.

PRINTING pressman—Kelly No. 2 man. If you can really run these presses we have a steady job for you. Open shop. Apply at 308 W. Erie-st., Mr. Hoffman.

PRINTING ink mill hands—Experienced or we will train; 40 hour week and overtime. Apply Chas. E. Johnson & Co., 1130 W. Wisconsin [1900 N.]. Mic. 1256

PRINTING pressmen—Platen with Kluge and vertical exp.; open shop; apply 308 W. Erie-st., 5th fl., Mr. Hoffman.

PRINTER—Multi-color operator or apprentice; part time work. 1900 S. State-st.

PRODUCTION FOREMAN — For bouillon cube factory; must have food mfg. exp. and working knowledge of machinery; excellent opportunity for the right man. Apply in person from 2 to 4 p. m. today and Friday, 1050 Fullerton-av., 1 block west of Fullerton L station, or telephone Mr. Wyler for appt. at Lincoln 3400.

PRODUCTION MANAGER
for Dry Cleaning Plant; capable of training new employees and supervising finishing department. LIBERTY CLEANERS, 5123 Lake Park-av.

PULLER and wringer men—Experienced; good pay. SHERIDAN LAUNDRY, 5035 N. Kedzie.

Punch Press Operators
General Factory Workers
Some experience desirable; 100% war work; good pay, excellent working conditions; 56 hour week, time and a half over 40 hours; day or evening shift. MICARTA FABRICATORS, 5324 RAVENSWOOD.

PUNCH PRESS OPERATOR OR HELPER —100% defense work; day shift only. AETNA BALL BEARING MFG. CO., 4600 W. SCHUBERT.

PUNCH press and drill press operators—For war work; no experience required. M. & M. Engineering Co., 224 N. Loomis.

PUNCH PRESS OPERATORS—Day work. WINZELER MFG. AND TOOL CO., 1712 Arcade-pl., nr. Madison and Paulina-sts.

PUNCH press operator—For small factory; no exp. needed. Call at 2711 W. Lake.

PUNCH press oper.—Exper.; 90c hour. Finders Mfg. Co., 2635 S. Wabash.

RADIO SERVICE MAN. 4912 W. Madison-st.

HELP WANTED—MEN

Professions and Trades.

RADIO
100% WAR WORK
WIREMEN
INSPECTORS
TESTERS
REPAIR MEN
ASSEMBLERS
Must be citizens.
Press Wireless, Inc.
2743 SOUTHPORT, CORNER DIVERSEY AND SOUTHPORT.

RADIO REPAIRMAN AND INSPECTORS
ALSO
PACKERS TRUCKERS
MISCELLANEOUS
ADMIRAL CORP.
3815 ARMITAGE-AV.

RADIO
Analyzers and Inspectors
Experienced on radio equipment.
Chicago Apparatus Co.
1735 N. Ashland

RADIO repair man—Bench work; also radio service man for outside work; full time; permanent; top pay. Apply R. 205, 33 N. Wabash before 1 p. m.

RADIO man—Full or part time; perm. pos. General Auto Service, 1150 N. Clark.

Receiving and Stock Clerk
Permanent position in essential industry. Good opportunity. State 1441, Mr. Blair.

Receiving Clerk—Experd.
Wholesale drug warehouse. Phone Boulevard 5700, Mr. E. C. Borchardt.

RECEIVING CLERK
100% War Work
LYON & HEALY
1423 W. Lake

RECEIVING clerk and shipping room help —Steady employment. Good pay. Deer Park Baking Co., 400 N. St. Louis.

REPAIR MAN
Experienced on typewriters, comptometers, and adding machines; good salary. ALDENS CHICAGO MAIL ORDER CO. 511 S. PAULINA-ST.

REPORTERS—2 young men; high school, college; willing learn publication business. Address L 311, Tribune.

RIVETERS
for work on new railroad cars; 6 day week; time and ½ after 40 hours; good piece work rate. 2310 S. PAULINA.

ROUTER hands—Steady work, 58 hrs. per wk. Boynton & Co., 1725 N. Bosworth.

SAND BLASTER—STEEL GRIT. Hamler Boiler and Tank Co. 6025 W. 66th-st.

SANDERS
BELT AND DRUM
Perm.; 48 hrs. See Mr. Thomas after 9 a. m. Pullman Couch Co., 3759 S. Ashland.

SCORING MACHINE OPER.
Single. Steady work; top wages for experienced man. 222 W. MONROE-ST., 2D FLOOR.

SERVICE REPAIR MAN
Earnings $54 weekly to start; permanent; car necessary; must live west. Phone Austin 7880 or Euclid 8523. [If now engaged in critical war work please do not apply.]

Service Station Operator
Must be exper. Steady. Excellent opportunity for right party. Must be reliable. 2843 Chicago-avenue.

Sheet Metal Experimental Layout Men—Full or part time. Radiad Service, 720 Schubert-av., rear. Buc. 4800

SHEET METAL helpers—No experience necessary; opportunity to learn good trade; good wages; plenty overtime; inside work. Oakland 6271.

SHEET metal and woodworkers—Exner, or inexper.; permanent positions. Gardner Propeller Co., 215 Harlem-av., Forest Prk.

Shipyard Workers
100 Arc Welders
Machinists Yard Men
Sheet Metal Workers
Ship Fitters Pipe Fitters
Boiler Makers Hookers
Helpers and Laborers
CALUMET SHIPYARD
9367 HARBOR-AV., CHICAGO.

SHIPPING CLERK
SOUTHEAST SIDE.
Paper products mfr. offers attractive opportunity to competent, experienced man. Must be qualified to take complete charge of shipping department. Apply 1752 E 75TH-STREET.

SHIPPING ROOM HELP
Aircraft small parts plant; good opportunity now and post-war; 60 hour week.
D. K. MFG. CO.
430 S. GREEN-ST.

SHIPPING CLERK
First assistant, able to operate typewriter, prefer draft exempt with good prospect of promotion. Manz Corp., 4043 Ravenswood.

Shipping Clerk—Experd.
Wholesale drug warehouse. Phone Boulevard 5700, Mr. E. C. Borchardt.

SHIPPING DEPT. ASSISTANTS.
Good pay. Plenty of overtime. HOSPITAL LIQUIDS, INC., 843 W. Adams-st.

SHIPPING clerk—Capable, to take complete charge. Permanent position in venetian blind supplies. Western Grade, Inc., 403 E. Illinois.

SHIPPING Clerk—80c per hr.; 48 hr. wk.; time and ½ over 40 hours. Address E R 289, Tribune.

SHIPPING room helper—Light, clean work. Plenty of overtime. War work. 3600 W. Potomac.

SILK screen squeegee operator and helper. Also stencil cutter; union wages. Ask for Pinol, 909 N. Larrabee, 2d floor.

SHOE WORKERS.
Bottom sander, Naumkeager, leveler, finisher, and insole tacker. Also men to learn shoe trade. Good pay; steady. Irving Shoe Co., 1423 W. Lake-st.

SHOE operators—Exp., to work on ladies' hand bags; good pay; overtime if desired. TASHMAN & DORFMAN, 317 W. Adams.

SHOEMAKER—Experienced; steady work; good pay. 1204 E. 61st-st.

SILK SPOTTER—FOR HIGHLY SUCCESSFUL PLANT IN NORTHERN ILLINOIS. We have a position waiting for a fully qualified silk spotter in modern solvent plant. Must be capable of turning out quality work. Top wages for topnotch man. ALSO HAVE OPENING FOR WET CLEANER AND WOOL SPOTTER. ADDRESS K C 14, TRIBUNE.

SORTERS and pullers—Good pay; perm. position; paid vacation. Imm. vacancies. Howard Laundry, 7379 Rogers-av.

SPOT WELDERS
DRAFT EXEMPT. GOOD WAGES. IDEAL WORKING CONDITIONS. WRITE OR CALL MR. BOISEN. 4501 AUGUSTA-BLVD. SPAULDING 2300.

SPRAYERS
AND
SPRAYERS' HELPERS
Evening shift; bonus for night work. 100% WAR PLANT.
PORAY, INC.
3403 W. GRAND.

SPRAYERS
Wrinkle experience only. Work in an Army-Navy "E" plant. Positions on night shift available. Rates, $1 to $1.05 per hour on a 50 hour per week schedule Phone Cal. 1900 for appointment.

SPRAY men — Job shop experience preferred; $1 per hour to start; war work; day wk. Bring statement of availability. Jukes & Shafer, Inc., 401 N. Leavitt-st.

SPRAYER—On novelty furniture and government work. 49½ hr. wk. Expd. or will teach. Globe Cabinet Co., 1464 Webster

SPRAYER—Exp. ON FURNITURE. Hoffmann Table Co., 1001 S. Kostner-av.

SQUEEGEE operators—For silk screen decal work. Steady employment. 234 South Wells, 2d floor.

STEEL LABOR
YARD
MASON
SHIPPING
COKE PLANT
OPEN HEARTH
BILLET DOCKS
BLOOMING MILLS
BLAST FURNACES
MERCHANTS MILLS
Wisconsin Steel Works
2701 E. 106TH-ST., 1 blk. E. of Torrence. ESSENTIAL WAR WORK. GUARANTEE 48 HRS. PER WK. HIGH RATE OF PAY. SHIFT WORK. ADVANCEMENT POSSIBILITIES.

STEEL RULE DIE MAKER.
Permanent position; top wages; well equipped shop; West side defense plant. State exp. Address E K 186, Tribune.

STICKER hands—Steady work; 58 hours per wk. Boynton & Co., 1725 N. Bosworth.

STOCKMAN
Exp.; take charge for food, confection mfr.; nr. Fullerton-Sheffield "L." $35 start. Good future for right man. Our employees know of this ad. Address E M 464, Tribune.

STOCK HANDLER AND SHIPPING CLERK
Essential war work. 75c hr. Plenty overtime. Good working conditions. Production Instrument Co., 710 W. Jackson.

STOCKMEN
Order fillers and packers; full or part time; 8 to 6 p. m. Essential industry. Permanent position; good pay. Call Monroe 8811.

STOCK CUTTER—Expd woodworking. J. H. Rosberg Mfg. Co., 650 N. Kedzie.

STOCK room and receiving room clerks. De Vry Corp., 1111 Armitage-av.

STOKER REPAIR MAN. 4912 W. MADISON-ST.

HELP WANTED—MEN

Professions and Trades.

SUPERVISORS
Experienced in handling female help employed on small assemblies; new plant engaged in 100% war work; permanent post-war positions. Address E M 585, Tribune.

TAILOR.
Bushelman for downtown tailoring and clothing store. Permanent position for capable, dependable man. Ed. V. Price & Co., 227 W. Van Buren.

TAILOR—For alt. work in our shop at Naval Training station in Ohio; steady work, top wages. Address E K 496, Tribune.

TAILOR and furrier—To operate business for owner in service. Exceptional oppty. for right man. Bond required. Address E K 592, Tribune.

TAILOR—Experienced; steady. Highland Park 3156 any time.

Test Equipment Builders
Draft exempt. Experienced in radio repair. Wonderful opportunity with progressive company. Good transportation. STANDARD TRANSFORMER CORP., 1500 N. HALSTED-ST.

TIMEKEEPERS
Permanent route timekeepers in essential meat packing industry. Also Production Clerks and Scale Operators. See Mr. Orr, Superintendent's Office. WILSON & CO., 4200 S. Ashland-av.

TIME STUDY MAN
with experience in metal trades industry, to establish rates on machine and assembly operations. Excellent post-war opportunity with Chicago mfr. State age, draft classif., educ., experience, salary expected. ADDRESS E H 54, TRIBUNE.

TIRE SERVICE MAN
Tire changing, tube repairing. Essential industry. Perlman, 2913 S. Michigan.

TOOL
DIE
JIG
AND FIXTURE MAKERS
SMALL AND MEDIUM SIZE WORK.
SQUARE TOOL & DIE CO.
1322 N. ELSTON. HUM. 7400.

TOOL-DIE MAKERS
[NITE WORK.]
Floor Inspectors. Screw Mach. Trainees. Millwrights.
Good transportation facilities. Excellent working conditions.
International Register Co.
2620 W. WASHINGTON.

TOOL AND DIE MAKER
ALSO DIE SETTERS
Day or night. 40 hr. wk. Time ½ over 40 hrs. Vacation, hospitalization, insurance. Pleasant working conditions.
SOLA ELECTRIC CO.
1850 S. KOSTNER-AV.

TOOL DESIGNERS
DETAILERS
CHECKERS
AIRCRAFT PRODUCTION ENGRS. 1834 W. 59TH-ST.

TOOL DESIGNER
PROCESS ENGINEER
100% war work; good post-war future; strictly confidential; give personal history and salary requirements. Address E H 348, Tribune.

TOOL AND DIE MAKERS
1st class men in shop with good working conditions; top rate with overtime. Tool Craft Corp., 3235 W. Chicago.

TOOL ROOM MACHINISTS—Days, nights, with at least 8 to 10 yrs. jobbing shop exp.; $1.45 to start, plus bonus. SEREN TOOL WORKS, 500 S. Peoria.

TOOL AND DIE DESIGNERS-DETAILERS. 4403 Sheridan-road. Room 201.

TOOL AND DIE MAKERS. Phone Canal 3801.

TORCH MAN.
Draft exempt; experienced. Auto wrecking yard. See Mr. Woods, 2046 DOMINICK-ST.

TOWERMEN
EXPERIENCED OR STUDENT.
C. & W. I. R. R. CO.
APPLY RM. 316, DEARBORN STATION, OR 47 W. POLK.

TRAINEE OPERATORS
COUNTER BOYS
Train now for peace time work. PAID WHILE LEARNING. STEADY ALL YEAR ROUND. OVERTIME, 6 DAY WEEK.
Apply 6407 S. Wentworth

TREE SURGEON—Fully expd.; capable to operate lge. organization nr. Chicago; salary plus share of profits; permanent; unusual opportunity. Address F H 115, Tribune.

TREE EXPERTS.
Expd.; gd. climbers; steady work; highest salary. Phone Greenleaf 1877.

TRIM sawyers—Steady work, 58 hrs. per wk. Boynton & Co., 1725 N. Bosworth.

Truck Drivers and Helpers
WHITE OR COLORED.
Scavenger experience only. Steady work; $9 day for drivers and $7.50 a day for helpers. Apply 6:30 a. m. to 400 N. Peoria and 4545 Cottage Grove, 3417 N. Western.

TRUCK mechanic—Must be all around man; good opportunity; must have release. Kirschwehn Bros. Cartage Co., 1722 N. Carroll-av. Canal 4433.

TRUCK driver—Lumber experience preferred; permanent; good pay. Gee Lumber & Coal Co., 6455 Ridge-blvd. Hol. 1640.

TRUCK DRIVERS, TALLY MEN and laborers—Lumber exper. preferred. Apply 9000 S. Chicago-av.

TRUCK MECHANICS—Perm. job; union rate of pay. HOLLAND COAL CO. Arm. 2105.

TRUCK mechanic—Good pay; essential industry; steady job. Kedzie 4604.

TRUCK driver—Wholesale firm; steady; permanent. Address E H 350, Tribune.

Turret Lathe Operators
Drill Press Hands
Arc Welders
Assemblers
Porter
100% WAR WORK
SASGEN DERRICK CO.
3101 GRAND-AVENUE.

Turret Lathe Operator
Drill Press Operator
Lathe Hand
Honing Machine Operator
58 HOUR WEEK.
Standard Aparatus Co., 5129 Wentworth.

TYPE order clerk—Must know type faces and sizes and be able to cast or mark up copy. Near N. W. sta. Randolph 9305.

UPHOLSTERER wanted—To take full charge of shop. Operate as own. Must be an all around man. Gd. pay, wonderful opportunity for advancement. 3246 N. Halsted.

UPHOLSTERER—Small shop. Union wages. Boulevard Upholstering, 52 N. Kedzie.

WAREHOUSE MEN
NO EXPERIENCE NECESSARY. 100% WAR PLANT. DAYS OR NIGHTS. 45-58 HOUR WK.
CROWE NAME PLATE CO.
1749 GRACE-ST. BIT. 4277.

WAREHOUSE MEN
Load and unload trucks; no experience necessary; full time; day or evening work; union wages; essential industry. TRANSAMERICAN, 1130 CERMAK-RD

WASHING MACHINE SERVICE MAN. 4912 W. MADISON-ST.

WATCHMAN — Night shift. Rembrandt Lamp Corp., 259 E. Erie.

WATCHMAKERS—For shop; steady; must be high class; guar. $112 for 63 hours; modern, pleasant shop; no crowding. Merrimac Watch Co., 800 N. Clark.

WATCHMAKER—1st class; permanent position; top salary or commission basis; pleasant working conditions. J. W. Sieger, 4802 Cermak-rd.

WATCHMAKERS — To take work home; straight and repairing; good pay. Room 317—800 N. Clark-st.

WATCHMAKERS—40 hr. wk.; 1½ overtime; holidays paid; excellent opportunities. Tower Watch Repair Co., 330 S. Wells.

WATCHMAKER—1st class, elderly man considered. University 9660.

WELDERS
TOOLMAKERS
Screw Machine Operators
AUTOMATIC AND HAND. 100% WAR WORK. PERMANENT POST-WAR JOBS.
BURDETT MFG. CO.
19 N. LOOMIS.

WELDERS
Work in a clean, heated job shop. Permanent and essential; fabricating heavy machinery for foundries. Factory helpers with little exp. also needed. Beardsley & Piper Co., 2541 N. Keeler-av.

WELDERS—Electric; experienced; to travel with crew repairing tanks in Michigan and Iowa. Call for appointment Thursday only. Fairfax 5100—L. F. Phillips.

WELDERS—COMBINATION AND ARC. 100% war work, 60 hours per week. Apex Metal Products, 1032 W. Fulton.

WESTINGHOUSE
2211 W. PERSHING-RD.
Tool and Die Makers
Automatic Setup Men
Machinists
Inspectors
Laborers
48 hour schedule. Time and ½ for over 40 hours. Day and night work on most jobs. Employment office will be open until 8 p. m. on Tues. and Thurs.

Wholesale Counter Man
If you have had radio experience it will prove helpful but is not necessary. This is an interesting position with a definite peace time opportunity. Jackson Distributing Co., 1330 Washington-blvd.

HELP WANTED—MEN

Professions and Trades.

WINDOW WASHERS
and housemen, white. Will train. 5555 Sheridan-rd. Lon. 8500, Mr. Wall.

WINDOW washer's assistant-porter—White; $35 weekly and more. 3423 Lawrence-av. Juniper 2597—9264.

WINDOW washer—Steady work. Illinois Athletic Club, 112 S. Michigan.

WINDOW washer—Expd.; top wages. Apply Room 706, 330 S. Wells-st., aft. 4 p. m.

WOODWORKERS
Saw operators, routers, helpers, factory workers; day or nite work; 10% bonus for nite work; rest periods; insurance; steady work guaranteed. SERVICE INDUSTRIES, 2025 Calumet-avenue.

WOODWORKERS
Exp. shaper hands and boring machine operators, time and ½ over 40 hours. Apply Storkline Furniture Corp., 4400 W. 26TH-ST.

WOODWORKERS.
Need sev. exp. mach. opers. Also men for planing mill. Steady work. Ph. Can. 0340. EDWARD HINES LUMBER CO. 2431 S. Wolcott-av.

WOODWORKERS
Band sawyers, boring machine operators, and all around machine hands, exper. S. Karpen Bros., 636 W. Cermak-road.

WOODWORKERS
Rip and trim sawyers; veneer chopper. Louis Hanson Co., 1500 N. Kostner.

WOODWORKERS.
Machine hand; steady position; good pay. Zuk Furniture Mfg. Co., 828 N. Wells.

WOODWORKER—Ripsaw man; experienced; gd. pay. 1536 N. Clybourn-av.

Carnegie-Ill. Steel Corp.
South Works
MEN REQUIRED FOR ESSENTIAL WAR WORK.
LABORERS
GOOD STARTING RATE. OPPORTUNITY FOR ADVANCEMENT.
RIGGERS
Inexper. Maintenance Men
OILERS.
WELDER HELPERS.
REPAIRMEN HELPERS.
MACHINIST HELPERS.
BLACKSMITH HELPERS.
MILLWRIGHT HELPERS.
ELECTRICIAN HELPERS.
BOILERMAKER HELPERS.
LOCOMOTIVE REPAIRMEN HELPERS.
APPLY 8:00 A. M.-5:00 P. M. MONDAY THROUGH SATURDAY.
Bring draft classification, registration, social security card, proof of citizenship. 3426 EAST 89TH-ST.

ASSEMBLERS
GRINDERS
WELDERS
OPERATORS FOR TURRET LATHES, MILLING MACHINES, DRILL PRESS, ENGINE LATHES, PUNCH PRESS, BURNERS, INSPECTORS, JANITORS, LABORERS.
Essential Post-War Work
Paid Vacation
48 HOUR WEEK.
MOJONNIER BROS.
4601 W. OHIO

A 100% WAR PLANT
PLENTY OF OVERTIME
TURRET LATHE OPERATORS.
ENGINE LATHE [Operate and setup].
LABORERS.
REPAIR MEN.
GRINDERS [Nights].
Internal and surface.
GEAR CUTTER [Spur].
GEAR HOBBERS [Nights].
RECEIVING DEPT.
BEVEL GENERATOR TRAINEES.
POLISHERS [No Exp. Req.].
GUARD.
OILER [No Experience].
BRAD-FOOTE GEAR
1306 S. Cicero-av.

NEW YEAR JOBS
TOOL AND CUTTER GRINDER.
TOOTH GRINDER.
EXTERNAL GRINDER.
ENGINE LATHE.
TURRET LATHE.
GEAR CUTTER OPER.
DRAFTSMAN, MECH.
MACHINE DESIGNER.
60 HOUR WORK WEEK
70 hrs. pay—10% nite bonus
FOOTE BROS. GEAR & MACHINE CORP.
5219 S. WESTERN.

Essential Industry Needs
Bench Machinists
Mech. Polishers & Grinders
Electrical Assemblers
Finishing Dept. Helpers
AND FOR NIGHT WORK
Engine Lathe Hands
Drill Press Operators
Tool Crib Attendant
1736 N. Springfield

AIRLINE JOBS
FOR MEN AND BOYS
PLANT SERVICE—Previous experience in building maintenance, carpentry, electrical wiring, etc. $145 per mo.
GROUND SERVICE—Previous experience in service station or as truck driver. Starting salary $114 per month.
AIRPLANE CLEANER—Boys over 16; no experience necessary. Starting salary $104 per month.
American Airlines, Inc.
Personnel Dept., 430 N. Michigan-av.

CHICAGO BELTING CO.
needs
DRILL PRESS OPERATORS.
BEAM DIE OPERATORS.
PUNCH PRESS OPERATORS.
TURRET LATHE OPERATORS.
ASSEMBLERS.
TRIMMERS.
INSPECTORS.
Experienced, or will train you for defense jobs with excellent post-war opportunities. APPLY
113 N. GREEN-ST.

The Bastian-Blessing Company
Needs a few inexperienced men as:
Assemblers—Dippers
Bench Workers—Counters
Shop Clerks
DAYS OR NIGHTS—CAFETERIA.
4201 W. PETERSON

MEN—NO EXPERIENCE NECESSARY.
Milling Machine Operators
Drill Press Operators
Hand Screw Mach. Opers.
Laborers
Night work. Apply
ARNOLD SCHWINN & CO.
1718 N. KILDARE. CAPITOL 3000.

Edw. Katzinger Co. Needs
Tool Inspectors
Expd. on tools, dies, gauges.
Electricians
Electrical maintenance work.
Grinders
Universal grinder hands.
1949 N. CICERO-AV.

TAYLOR FORGE
Needs for plant work:
2 SCHEDULE CLERKS.
2 TIMEKEEPERS.
Opportunities.
Good: Transportation. Working conditions.
Apply employment manager.
1409 S. Cicero-av.

Post-War Opportunity
Solderers.
Assemblers.
Stock Clerks.
Punch press operators.
Good wages, free insurance, modern cafeteria, ideal transportation.
DOLE VALVE CO.
1913 W. Carroll.

MEN—Mech. incl. operate factory mach. Exp. unnec. Day shift. Work 48½ hrs. pay $44.80. Can also give 12 hrs. Sun. overtime which pays $16.80. Also need men for night shift. Work 7 nights every wk., 12 hrs. each night; earn $78.40 wk. State age, mech. exp., phone. Steady even after war. Address E M 406, Tribune.

ALERT MAN
With either an interest or experience in mechanical things. Inspecting and servicing office equipment. Post-war permanency assured. See Mr. Oakes, Pitney Bowes Postage Meter Co., 63 E. Adams, or telephone Harrison 3000.

Transparent Package Co.
needs the following men immediately:
6 FACTORY; NO EXP.......65C HOUR
Rotating shifts; essential war work.
Apply employment office.
3506 S. MORGAN

BOYS—MEN
DEFENSE WORK
No experience required. Excel. starting salary. Quick advancement.
1148 W. CHICAGO-AV.

MEN — 25-50, draft exempt; permanent with excellent future in candy factory; 40 hr. wk. plus 10-12 hrs. overtime with time ½ pay; 80c to start. 1920 Columbia-av. Hollycourt 8675.

COLORED MEN
for light factory work and to help in shipping room; steady work in modern plant. M. Snower & Co., 361 W. Chestnut.

MEN UP TO 65 YEARS
Extremely light work; no experience necessary; time and ½ for overtime. McLEAN'S, 612 Orleans, 2d floor.

MEN for shipping room—70c an hour to start; war work; day work. Bring statement of availability. Jukes & Shafer, Inc., 401 N. Leavitt.

$30 PER WEEK TO START.
Husky men; no exp. needed. 759 S. Cicero.

HELP WANTED—MEN

Professions and Trades.

RADIONICS
OFFERS YOU A
BRILLIANT FUTURE!
We need men whom we can train to become radio technicians. Previous radio experience is not essential. We are interested primarily in men who are ambitious, energetic, and interested in promotions and a secure future.
You can begin work in our sub-assembly, chassis assembly, stock or packing division, where immediate job-training will be at a minimum. As soon as you begin work you are then qualified to enroll in Zenith's Radio School. Through classroom instructions in radio theory and through practical demonstrations you will be given the necessary technical background to equip you for highly skilled radio work.
JOIN US NOW
HELP US BUILD WAR EQUIPMENT!
This is a real opportunity to secure a job, an education, and assure yourself a brilliant future. Radionics is a breathtaking industry . . . alive with opportunities. Peace time production of Radio, F. M., Television, and all the other marvelous radionic devices will offer unusual opportunities for trained radio technicians. Get your training now—prepare for the future.
WE NEED MEN FOR

STOCK	BOX NAILING
LACING	BENCH WORK
WIRING	ASSEMBLING
BRACING	RECEIVING
CABLING	DETAILING
RACKING	WEIGHING
SALVAGE	SHIPPING
BANDING	COUNTING
SEALING	SWEEPING
SORTING	CHECKING
TRUCKING	LABELING
WRAPPING	STAPLING
LABORING	PACKING
ADJUSTING	LOADING
STENCILING	CRATING
MAT. CHECKING	WAXING
STORE KEEPING	FILING

Our plant is modern, clean, light, and has every convenience. Six cafeterias and lunchrooms conveniently located, numerous sport and social activities, paid rest periods, and ideal employe relationship. If you are hard of hearing we will even equip you with a new Zenith Radionic Hearing Aid.
APPLY
ZENITH RADIO CORP.
6001 W. DICKENS-AV.
1 block S. of Grand and Austin-avs.

BOMBERS OVER EUROPE
MUST HAVE
reliable communications
so
help us make
RADIO-RADAR
transformers
BY
doing light, interesting job in safe, clean surroundings with workers you'll like as friends.
LEARN
coil winding, assembling, wire pulling, connecting, dip soldering, laminating, drill press, punch press, inspecting, sorting, packing, binding, finishing, parts chasing, coil cutting, casing, or bench work.
NOTICE
A 10c fare or transfer on an Addison Motor Coach will take you to our door.
APPLY NOW AT
CHICAGO TRANSFORMER CORPORATION
3501 W. ADDISON-ST.

THE BUDA CO.
154th and Commercial-av.
HARVEY, ILL.
PHONE INTEROCEAN 9531.
REQUIRES EXPERIENCED AND INEXPERIENCED
HANDYMEN
LABORERS
STOCK TAKERS
TOOLROOM MACHINISTS
RADIAL DRILL OPERATORS
MILLING MACH. OPERATORS
TURRET LATHE OPERATORS
HAND SCREW MACH. OPERS.
EXTERNAL GRINDER OPERS.
DISC GRINDER OPERATORS
ENGINE LATHE OPERATORS
MILLWRIGHTS
DIESEL ENGINE TESTERS
DIESEL ENGINE ASSEMBLERS
PRECISION INSPECTORS
I. C. Trains and Safeway Busses to Door
Open Sunday 10 to 3

DOUGLAS
NEEDS MORE
MEN AND WOMEN
WE TRAIN AT GOOD PAY FROM FIRST DAY IN AIRCRAFT SKILLS.
Drilling, Assembling, Installing, Tubing, Burring, Metal Fabricating, Grinding, Power Braking, Milling, Planing, Painting, Polishing, Boring.
APPLY PLANT, 8 TO 4:30, EXCEPT SUNDAY; BRANCH, 4070 MILWAUKEE-AV., 9:30 TO 7, OR U. S. EMPLOYMENT OFFICE, 5306 LAWRENCE, 4810 MADISON, 4207 ARMITAGE, OR OAK PARK.
CHICAGO PLANT
MANNHEIM, HIGGINS, AND DEVON.

JOBS WITH GOOD PAY
PLUS BONUS

Assemblers.	Model makers.
Adjusters.	Process workers.
Drill press opers.	Welders.
Punch press opers.	Testers.
Floor inspectors.	Solderers.
Visual inspectors.	Packers.

WE TRAIN YOU
FOR 100% WAR WORK

Clerks.	Screw mach. set-up.
Dispatchers.	Screw mach. tenders.
Move boys.	Sand blasters.
Order fillers.	Weighers.
Schedulers.	Timekeepers.
Stenographers.	Lathe operators.

COOK ELECTRIC COMPANY
2701 N. Southport-av.

MEN AND BOYS
Excellent opportunities in all types of work for men interested in permanent work. Good pay from the start.
Machine operators, packers, cooks, helpers, truckers, mixers, operators, grinders, feeders, catchers, casers, stockmen.
Pleasant working conditions. Important work. Day and night shift. Time and one-half over 40 hrs. Free uniforms, meals below cost.
Interviewing daily, 8:30 to 5 p. m. Thursday, 8:30 a. m. to 9 p. m.
BRACH'S
4656 W. KINZIE-ST.
BRANCH EMPLOYMENT OFFICES. 4117 W. MADISON-ST. 3418 W. 26TH-ST. 6212 W. 22ND-ST.

MEN—BOYS
Start the new year right with a new job with a real future in synthetic rubber. Openings for:
MILL MEN
PRESSMEN
TUBERS
SERVICEMEN
COAL PASSER
MACHINISTS
DRYDEN RUBBER CO.
1014 S. KILDARE.

DEFENSE PLANT
needs your services for
DRILL PRESS OPRS.
TURRET LATHES.
INSPECTORS.
RUBBER MOULDERS.
Free hospitalization; group ins. optional; no previous experience necessary. Do not apply if you are in an essent. war indust. without a statement of availability.
2512 W. 24TH-ST.

Call A. J. Bollinger. Law. 1995.

McLEAR MFRS. OF VALVES SINCE 1916, NEED:
Turret and engine lathe operators; hand screw machine operators; assemblers; maintenance man; inspector.
For steady, continuous work. Day and night shift. 57½ hr. week. 100% defense. McALEAR MFG. CO., 1901 S. Western.

MEN
FACTORY WORK. Essential industry.
Phoenix Metal Cap Co.
2444 W. 16th-st.

IF OPPORTUNITY
IS WHAT YOU WANT—READ THIS. Established national foundry wants inspectors. Inspection dept. is used as basis for training program; learn the business and earn promotion. Address E K 336, Tribune.

COLORED MEN
Good permanent jobs. Good pay for steady dependable men in warehouse, loading and unloading freight handling. Start 70c hr., time and ½ after 40 hrs. Apply 1752 E. 75th-street.

MEN or boys—White, 16 to 50; no experience necessary, for light work in loose-leaf book cover plant; permanent, no layoff; plenty of overtime; vacation with pay. Donker Products, 126 N. Union. Haymarket 5572.

MEN pressers—For dry cleaning work. Good pay. Perm. position. Paid vacation. Imm. vacancies. Howard Ldry., 7379 Rogers-av., or phone She. 8500. Ask for Mr. Ebmier.

YOUNG MEN—To repair and rewind electric motors. Opportunity to learn trade. 631 Milwaukee-avenue.

HELP WANTED—MEN

Professions and Trades.

Non-Essential Workers
Work for
DU PONT
and Help Win the War!
E. I. du PONT de NEMOURS and COMPANY needs men for essential war work on their War Construction Project in the Pacific Northwest. . . . ANY ABLE-BODIED MAN can be of IMMEDIATE SERVICE.
WE NEED
Laborers Carpenters
MILLWRIGHTS
Reinforced Iron Workers
SURVEY RODMEN
MOST OF ALL WE NEED
LABORERS—CARPENTERS
Men eager to play an ACTIVE part in winning the war, who will produce the goods to bring our armed forces home sooner and safe.
WE WANT YOU!
YOU are needed! Salesmen, white collar workers, elevator operators, bartenders, ushers, bell boys, doormen, bus boys, parking lot attendants.
You get time-and-a-half for work in excess of 40 hours weekly.
Transportation Advanced
Living Facilities
Available for Employes
Applicants must bring draft registration classification and social security card. Workers Now Employed in Essential Industry Will Not Be Interviewed. Come in TODAY to discuss your place in the du Pont project. Ask for the DU PONT representatives at
WAR MANPOWER COMMISSION
U. S. Employment Service Office:
308 N. Michigan. You may also apply U. S. E. S. offices at 4556 N. Kenmore.

5306 Lawrence-av.	435 W. 63d-st.
4207 Armitage-av.	751 E. 63d-st.
913 W. Montana-st.	56 E. 110th-st.
4812 W. Madison-st.	8657 Commercial-av.
817 Exchange-av.	4810 W. Cermak-rd.
4711 South Park-way.	1033 Davis-st.,
Evanston. 807 W. Madison, Oak Park.	

THE ALUMINUM COMPANY OF AMERICA
has the job for you
Positions are open in the following departments:
INGOT DEPT.
Laborers, Screen men, Scale clerks.
ROLLING MILL DEPT.
Scalpers, Slitters, Shear men, Laborers, Helpers.
SHIPPING DEPT.
Grinders, Loaders, Checkers, Bracers, Stencillers, Laborers.
INSPECTION DEPT.
Female Scale clerks, Inspection helpers, Inspectors.
MACHINE SHOP.
Machinists, Repair men, Electricians.
YARD LABORERS.
PLANT PROTECTION.
Plant Employment Office:
47TH-ST. AT 1ST-AV.
McCOOK, ILL.
OPEN DAILY, 8:30 A. M. TO 4 P. M. SAT., 8:30 A. M. TO 3:30 P. M. TUES. AND THURS. EVES. 7 TO 9 P. M.

DODGE CHICAGO PLANT
Opportunity is still knocking. Upgrading program here for skilled men and women. Training program for inexperienced. Work, earn, learn under best conditions. Modern plant, latest machinery.
FOUNDRY WORKERS
Wood and Metal Pattern Makers
Core Makers
Helpers
FORGE DIE ROOM MACHINISTS
Die Sinkers
Die Trimmer Makers
PRODUCTION MACHINE OPERATORS
Grinders
Broach Operators
Screw Machine Operators
Gear Cutters
Blend and Polish Operators
Bullard Operators
Lap and Hone Operators
HOT FORGE INSPECTORS
DODGE CHICAGO PLANT
DIVISION OF CHRYSLER CORP.
7401 S. Cicero-av.

IT'S A
HAPPY 1944
AT
GOODMAN MFG. CO.
Halsted at 48th-place
Our Army-Navy "E" pins remind us that we are 100% behind the war effort and we know that we will still be producing electrical mining machinery for many years after the war.
Let Us Teach You

TURRET LATHE	ENGINE LATHE
MILLING MACHINE	
RADIAL DRILL	SCREW MACH.
BORING MILL	
PLANER	GRINDER
KELLER PROFILING MACH.	
WELDING	BLACKSMITH
MACHINERY ASSEMBLING	
ORDER PICKING	PACKING

Inland Rubber Cork
offers good jobs with post-war opportunity; insurance, paid vacations, good pay with rest period.
MEN

Tire Builders	Lab. Asst.
Machinist	Shipping Clerk
Office Clerk	Curing Men
Pressmen	Truckers

WOMEN

Typists	Messengers
Switchboard Operator	
Record Clerk	Bookkeeper

Apply Employment Office, WENTWORTH AND 27TH-ST.

GEN. ELEC. X-RAY
Tool Makers
Milling Machine Opers.
Drill Press Opers.
STOCKMEN.
RECEIVING ROOM HELPERS
INSPECTORS.
GRINDERS.
TRUCKERS.
ELECT. FURNACE OPERS.
PACKERS AND CRATERS.
WAREHOUSE HELPERS.
JANITORS.
Inexperienced men and boys to be trained in other shop jobs; A-1 working conditions, with definite post-war possibilities. Apply
236 S. DAMEN
8 TO 5, MON. THRU SAT.

WAR JOBS
AT ONCE
BUTCHERS, PORK BONERS. GENERAL FACTORY LABOR. CLEAN-UP MEN, TRUCKERS. CHITTERLINGS WASHERS. ORDER FILLERS, CANNING RM. LABOR, CURING DEPT. HELPERS. DAY AND NITE SHIFTS. GUARANTEED WORK WEEK.
AGAR PACKING CO.
4057 S. UNION-AV.
1 blk. east of Halsted-st. and L sta. 150 million European people to be fed; continuous job prospects now and future.

NEW WAR PLANT
Offers Postwar Future
TO MEN AND WOMEN.
SET-UP MEN. MACHINISTS.
INSPECTORS. HAND FILING.
FIREMEN.
EXCELLENT TRANSPORTATION. LIFE, HOSPITAL INSURANCE PLAN.
Doehler Die Casting Co.
2255 W. 43d-st.

Here Is an Opportunity
to get into a fast growing electronic equipment field. Openings for:
INSPECTORS
ASSEMBLERS
COIL WINDERS
SOLDERERS
100% WAR WORK.
APPLY 350 W. ERIE-ST.

MEN—Stability for a few factory men over 38 with some knowledge of roasting, grinding, mixing, processing, packing, or helpers who desire advancement. 1½ over 40 hrs.; 48 hrs. minimum. Steady, normal work. WARFIELD CHOCOLATE DIV., 536 W. Cermak-rd.

ACTIVE MEN WANTED—[3].
NO EXPERIENCE NECESSARY.
We will teach bench assembly work 100% war work; essential industry plenty of overtime.
Henry Valve Co.
3260 WEST ON GRAND.

MAN
to take charge of small woodworking dept.; good starting salary; apply ready for work.
3d floor, 3500 S. Morgan

MAN—With car, with or without experience, for industrial exterminating service; steady job; good salary; car allowance, special auto rating for gas and tires. Lien Chemical Co., 4353 N. Avondale-av. See Mr. Kuntz.

ORDER filler pipe, valve and fittings mfr.—Steady job now and after war for right man. Pittsburgh Valve and Fittings Corp., 2700 W. 35th-street.

NITE MAN
Age 50 to 65. Must furnish refs. Apply Centennial Laundry, 1417 Roosevelt-rd.

LABORERS—Up to $55 week including overtime; exp. unnec.; inside, dry wk.; ideal cond. Address E4H 336, Tribune.

HELP WANTED—MEN

Professions and Trades.

MILLS
Three large production centers need the following men immediately:
TOP WAGES. PLENTY OF OVERTIME.
LAKE-ST. PLANT
DINGMEN AND METAL FINISHERS.
COMBINATION WELDER.
SPOT AND BENCH INSPECTORS.
SHIPPING ROOM PACKERS.
STOCK ROOM MEN.
LABORERS.
Apply Employment Office
MILLS INDUSTRIES, INCORPORATED
4660 W. LAKE-ST.
Palmer-Fullerton Plants
DAYS
PROCESS ENGINEERS.
TOOL DESIGNERS.
GAS WELDERS.
PINCH WELDERS.
SEAM WELDERS.
SPOT WELDERS.
SPOT WELDERS HELPERS.
SOLDERERS.
ASSEMBLERS AND FINAL ADJUSTERS.
BOX NAILERS AND CRATERS.
DRY KILN OPERATORS & LABORERS.
WOODWORKING MACHINE HELPERS.
BAND SAWYERS.
ELECTRICAL MOTOR REPAIRMEN.
SPRAYERS.
SPRAYERS HELPERS.
DIPPERS AND DEGREASERS.
PLATERS HELPERS.
MILLWRIGHT AND MAINTENANCE HELPERS.
NITES
MILLING MACHINE OPERATORS.
TURRET LATHE OPERATORS.
DRILL PRESS OPERATORS.
SPOT WELDERS.
ASSEMBLERS.
GAS, PINCH AND SEAM WELDERS.
BOX NAILERS AND CRATERS.
JANITOR.
LABORERS.
Apply Employment Office
MILLS INDUSTRIES, INCORPORATED
4100 W. FULLERTON-AV.

WESTERN ELECTRIC
"FOR MORE THAN 50 YEARS A GOOD PLACE TO WORK."
Has attractive openings for men and boys at its West, Northwest, and Southwest Side Plants. Good starting rates and automatic increases. Excellent transportation.
SORTERS
PACKERS
TRUCKERS
MACHINISTS
ASSEMBLERS
FLOOR HANDS
DETAIL MAKERS
FDRY. LABORERS
PLATERS' HELPERS
FREIGHT HANDLERS
ELECTRICAL TESTERS
MATERIAL HANDLERS
PROCESS INSPECTORS
TEST APP. REPAIRMEN
HAND SCREW MACH. OPS.
FINISHED MAT'L INSP.
POWER HSE. HELPERS
DRILL PRESS OPER.
UTILITY OPERATORS
STOCK SELECTORS
TOOLROOM MECH.
FDRY. MOLDERS
BENCH HANDS
DISMANTLERS
INSPECTORS
JANITORS
WIREMEN
HELPERS
Apply at the location most convenient to you.
23d-place and Cicero-avenue.
3429 W. 47th-street.
2060 N. Kolmar-avenue.
39 S. State-street, R. 1102.
Sunday 10 a. m.-2 p. m. at 23d-place and Cicero-avenue.

Greyhound Bus Lines
New Modern
West Side Plant
Needs
Experienced Machinists
CRANKSHAFT GRINDERS.
CYLINDRICAL GRINDERS.
INTERNAL GRINDERS.
LATHE OPERATORS.
DRILL PRESS OPERATORS.
RADIAL DRILL OPERATORS.
BENCH MACHINISTS.
ASSEMBLERS.
WELDERS.
ALSO OPENINGS FOR
BUS MECHANICS.
HELPERS.
HOSTLERS.
SPOTTERS.
ELECTRICIANS.
GOOD PAY.
PERMANENT POSITIONS.
POST-WAR SECURITY.
PLEASANT WORKING CONDITIONS.
APPLY TO MR. PRESTEIN.
Greyhound Bus Lines
570 E. 34th-pl.

MAKE
AIRCRAFT
FORGINGS
MAINTENANCE HELPERS
OIL DISPENSERS
ELECTRICIANS
ASH PULLERS
DIE SETTERS
SHEARERS
JANITORS
YARDMEN
GRINDERS
REPAIRMEN
DIE CHIPPERS
ELECTRIC TRUCKERS
FURNACE LOADERS
STOCK HANDLERS
HEAT TREAT HELPERS
BOILER ROOM HELPERS
We Train You on the Job
WYMAN-GORDON CO.
Ingalls-Shepard Division
146th and Wood-st., Harvey
[Just 32 min. from Chi. loop by I. C.]

GOOD JOBS FOR
MACHINISTS.
SHEET METAL WORKERS.
SEMI-SKILLED MECHANICS.
LABORERS.
APPRENTICE MACHINISTS.
ENGINE LATHE OPERS.
MILLING MACH. HANDS.
PLANER OPERATORS.
SHAPER OPERATORS.
Plenty of overtime. Good pay. Steady work. Cafeteria in plant. Bring birth certificate.
DESIGNER—MACHINE
TRACERS.
DRAFTSMAN—MECHANICAL.
BLUEPRINT READERS.
BOULEVARD 2100
THE GLOBE COMPANY
4000 S. Princeton

WESTERN PACIFIC RAILROAD
wants in California, Nevada, and Utah experienced telegraphers, yard clerks, brakemen, switchmen, firemen, dispatchers, 1 station clerk, 1 train desk clerk.
Free transportation from Chicago to job.
Make personal or written application to U. S. Railroad Retirement Board, 400 W. Washington-street, Chicago. Ask for Mr. McCarthy.

MEN 38 TO 55
WILL TRAIN IF NECESSARY AS
PRODUCTION GRINDERS
FLOOR INSPECTORS
MATERIAL HANDLERS
HELPERS
Chicago Flexible Shaft
5600 W. ROOSEVELT-RD.

Foster Freight Lines
NEEDS
BILLER-CASHIER.
DRIVERS.
DOCK MEN.
WATCHMAN.
Essential post-war work.
PHONE
MONROE 0949

PERMANENT POSITIONS
with
POST-WAR FUTURES.
MILLING MACHINE
DRILL PRESS OPERATORS.
Experienced or inexperienced.
DEFENSE WORK.
DAY OR NIGHT SHIFTS.
Gasway Corp., 4243 W. Lake

MEN
DEFENSE PLANT.
65c AN HOUR
STEADY, OVERTIME
2414 W. 21ST-ST.

MEN
Factory work; no experience necessary; steady work; good pay; time and half for overtime; good transportation.
HOLLOWAY CANDY CO.
308 W. Ontario at Franklin-st.

ACTIVE MEN
White; light factory; good working conditions; overtime; war bond bonus; production bonus; earnings $29-$33 week; convenient location. Cory Glass Coffee Brewer Co., 325 N. Wells.

STEADY WORK
for general utility man in printing plant; no experience necessary; overtime. Apply 15th flr., 111 N. Canal-st.

MEN—For essential war work; no exp. nec. We train you at full pay. Rapid Advancement. Post-war future. 1901 S. Indiana.

COLORED greaser and washer—Tomes Super Service, Pulaski and Archer. Vir. 2788.

MAN to handle oxygen equip. in large hospital; will teach; permanent position Address E R 279, Tribune.

HELP WANTED—MEN

Professions and Trades.

Illinois Division
BENDIX AVIATION CORP.
505 N. Sacramento-blvd.
REQUIRES AT ONCE:
TOOL EFFICIENCY ENGRS.
Openings for men thoroughly experienced in practical shop training and tool design work for trouble-shooting on high precision tools. Minimum of 5 years' experience required.
TOOLROOM MACHINE OPERS.
Expd. on milling machine, shaper, etc.
TOOL MAKERS
Several years' experience required.
TOOL GRINDERS
Expd. in grinding tools and cutters. High precision work.
JOB SETTERS
Expd. in setting up drills, milling mach., polishing, buffing machines.
WE ALSO HAVE OPENINGS FROM TIME TO TIME FOR:
Natco Job Setters, Drill Press Job Setters, Screw Machine Job Setters, Milling Machine Job Setters, Toolroom Machine Operators, Hand Truckers, Material Handlers, Planning Engineers, Repair Mechanic, Machine and Assembly Foremen, Arc Welders, Manufactured Parts Repairmen, Shaper Operators, Milling Machine Operators, Draftsmen, Automatic Screw Machine Operator, Expediters, Layout Inspectors, Foreman for Precision Tool and Gauge Inspectors, Cam Layout Engineer, Jr. Accountants, Lathe Job Setters, Grinder Job Setters, Time Study Engineers, Stockmen, Tool Crib Attendants, Grinders, Storekeepers, Accts., Janitors, Carpenters, Electricians.
INTERVIEWING DAILY
MONDAY Thru SAT.
8 A. M. to 5 P. M.
505 No. Sacramento-bl.

NEEDED IN ESSENTIAL WAR INDUSTRY
Tool Designers
Tool Makers
Drill Press Operators
Drill Press Setup Men
Milling Mach. Operators
Milling Machine Setup Men
P. & W. Profiling Setters and Operators
B. & S. Auto. Screw Mach. Operators and Setup Men
Hand Screw Mch. Operators and Setup Men
Lathe Hands
Precision Inspectors
Line Inspectors
Expediters
Timekeepers
Production Clerks
General Laborers
Chip Separators
Assemblers
Draftsmen
Janitors
Excellent transportation—street car, L train; long established firm near Loop; excellent working conditions.
Phone Seeley 0734

CAMPBELL SOUP COMPANY
CENTRAL DIVISION.
Essential Industry Needs

COOKS	SCALERS
DIPPERS	STIRRERS
BUTCHERS	
HUSTLERS	
JANITORS	
MACHINISTS	
CAR PULLERS	
COAL PASSERS	
ELECTRICIANS	
NIGHT CLEANERS	
MACHINE OPERATORS	
MECHANICS' HELPERS	
POWER HOUSE WORKERS	
WASHROOM ATTENDANTS	
PLATFORM SERVICE LIFTERS	
MATERIAL HANDLERS IN SHIPPING	
MATERIAL HANDLERS IN Warehouse	
MATERIAL HANDLERS IN COOLERS	

Excellent wages and opportunity for production bonus; time and one-half for overtime; 10% bonus for night work; uniforms furnished and laundered without charge in all production departments. Surface lines to door. Part time work from 7 a. m. to 11 a. m., and evenings.
2550 W. 35TH-ST.

BOYS—MEN
16 to 55. WHITE—COLORED.
We Will Train You for
PILERS.
SACKERS.
LOADERS.
PORTERS.
TRUCKERS.
BUNDLERS.
CHECKERS.
LABORERS.
HUSTLERS.
LAYOUT MEN.
PACKER BOYS.
SHOP CLERKS.
STOCK HANDLERS.
WASHUP BOYS.
CAR UNLOADERS.
PROOFPRESS BOYS.
FEEDERS ON TRIMMERS.
FULL OR PART TIME.
HOURLY RATE, 67½c PER HR.
HIGHER PAY WITHIN 90 DAYS.
Empl. Office Open Daily
7 a. m.-9 p. m. (except Sat.)
W. F. Hall Printing Co.
4600 WEST DIVERSEY

Russell Electric Co.
100% WAR WORK
Free hospitalization.
Group life insurance. Cafeteria.
48 hour week. ½ day Saturday.
PIECE WORK.
Hand Armature Winders
[Expd. men earn better than $1 hour.]
FLOOR INSPECTORS.
VISUAL INSPECTORS.
MECHANICAL INSPECTORS.
PRECISION TOOL INSPECTORS.
STOCK CHASERS.
TRUCKERS.
STOCKROOM HELPERS.
TOOL EXPEDITERS.
LATHE OPERATORS.
MACHINE OPERATORS.
REPAIR AND MAINTENANCE MEN for electrical motors, both A. C. and D. C., familiar with repair, operation and maintenance; also electric starters.
Interviewing daily and Saturday. 9 a. m. to 4 p. m.
340 W. HURON-ST.

AMERTORP CORP.
NEEDS
TOOL DESIGNERS.
DRILL PRESS OPERS.
J. & L. TURRET LATHE OPERS.
PRECISION GRINDERS.
CARBIDE TOOL GRINDERS.
7500 W. ROOSEVELT-RD.
FOREST PARK, ILL.
EMPLOYMENT OFFICE HOURS: Monday-Saturday, 8 A. M.-4 P. M. Sunday, 10 A. M.-12 Noon. Wed. eve., 7-9.

The Chicago Screw Co.
NEEDS MEN AS
LABORERS
TRUCKERS SCALERS
MACHINE OPERATORS
Open daily, 8 a. m. to 5 p. m. Also Sunday, 10 a. m.-2 p. m.
1026 S. HOMAN-AV.

WAR WORK
DRILL PRESS OPERS.
HAND SCREW MACH. OPERS. AND SETUP MEN.
BROWN & SHARPE AUTO. SCREW MACH. OPERS. AND SETUP MEN.
MILLING MACH. OPER.
BURRING MACHINE OPER.
Good pay; bonus; paid vacation; plenty of overtime. Peacetime future.
2617 FLETCHER-ST.

Pre-Pearl Harbor Fathers
This Job Is Essential
AA-1 PRIORITY.
No age limit; no experience necessary. We show you how. Employment office open 8 to 5:30 p. m.
4344 Wentworth-av.

BOYS AND MEN
to learn Die Casting Trade; high hourly rate while learning; unlimited earnings; on-piece work basis; 100% war work; good trade after war; a bonus for night work. PARAGON DIE CASTING CO. 5851 W. Dickens.

MEN FOR WAR WORK
IN PLASTICS
NO EXPERIENCE NEEDED.
Chicago Molded Products
1020 N. KOLMAR [4530 W.].

100% DEFENSE WORK.
DIE MAKERS
Good wages. Congenial plant.
PORAY, INC.
3317 W. GRAND.

MAN—With or without experience, to operate blueprint paper coating machine; grand oppty.; essential war industry.
National Blueprint Co.
Chicago Union Station Bldg. 517 W. ADAMS.

MEN for grinding and cut off saws—Will train the unskilled. War work. Product equally demanded peace time. Albany 4310 or apply in person to Mykrov. 1917 N. Springfield-av.

HELPER in mixing dept. for baker's supplies. Light work; standard wage. Hilker & Bletsch Co., 614 W. Hubbard.

[Continued on following page.]

HELP WANTED—MEN

IMPORTANT NOTICE.
War Manpower Commission regulations require that most employes must obtain a statement of availability from their present employers—or from the War Manpower Commission—before accepting a job with another employer. Determine whether you can obtain, or need, a statement of availability. You will save your time and that of the employers.

[Continued from preceding page.]

Professions and Trades.

ALL CLASSES OF RAILROAD WORKERS NEEDED BY
SANTA FE RY.
ON ENTIRE SYSTEM—
MANY IN ARIZONA AND CALIFORNIA.
Railroad employes are front line soldiers on the home front. Help with the great battle of trains, by filling one of many jobs immediately available on the Santa Fe. Here are a few:
BRAKEMEN.
SWITCHMEN.
ENGINEERS.
FIREMEN.
MACHINISTS.
MACHINIST HELPERS.
SIGNALMEN.
ASSISTANT SIGNALMEN.
SIGNAL HELPERS.
LINEMEN.
GROUNDMEN.
TELEGRAPHERS.
MULTIPLEX OPERATORS.
APPRENTICE OPERATORS.
TRANSIT MEN.
CHAIN MEN.
ROD MEN.
WATER SERVICE HELPERS.
YARD CLERKS.
CAR CLERKS.
CREW CALLERS.
PAINTERS.
CARPENTERS.
BRIDGE AND BUILDING HELPERS.
SANTA FE OFFERS:
1—Free transp. to point of employment.
2—Assistance in securing lodging.
3—Special restaurant facilities available at many important operating terminals.
4—Hospitalization and retirement plan and many other advantages.
Work this winter on A VITAL SANTA FE WAR JOB.
Make personal or written application to U. S. Railroad Rertirement Board, 409 W. Washington-blvd., Chicago. Ask for Mr. Brown or Mr. Smith.

YOUR FUTURE IN THE WEST!
WORK IN SUNNY CALIFORNIA OR
OREGON, UTAH, NEVADA, ARIZONA, NEW MEXICO, TEXAS.
SOUTHERN PACIFIC RAILROAD
OFFERS
good paying jobs for CRAFTSMEN! EX-RAILROADERS! UNSKILLED WORKERS!
Free Transportation Chicago to the Job
Live in the Western Sunshine Belt. With S. P. you'll be doing a front line war job in a great and growing area. Your chance to build a real future. Many Extra Advantages.
Here Are the Jobs Open
Firemen, Switchmen, Brakemen, Machinists, Boilermakers, Sheet Metal Workers, Electricians, Carmen, Carpenters, Pipefitter, Painters, Plumbers, Signalmen, Bridge and Building Men, Water Service Mechanics, Telegraphers, Roundhouse Helpers, Shop Workers, Yard Clerks, Ticket and Station Clerks; Clerk-Baggagemen, Rodmen, Chainmen, Draftsmen, Blacksmiths, others.
APPLY OR WRITE TO
U. S. RAILROAD RETIREMENT BOARD
409 W. WASHINGTON-ST., CHICAGO.
ASK FOR MR. L. J. LYONS.

WILL TRAIN
FOR MANY OF THE FOLLOWING AT
STEWART-WARNER
Jr. Production engrs. — Grinders.
Hobbing Operators. — Polishers.
Milling Mach. Oprs. [inexp.] — Janitors.
Lathe Operators. — Stock Chasers.
Plater's Helpers. — Machinists.
Screw Mach. Oprs., hand. — Truckers.
Electrical Testers. — Washers.
Receiving Clerks. — Assemblers.
Tool Designers. — Welders.
STEWART-WARNER
Auto. Screw Mach. Oprs. — Rackers
Radio Repairmen. — Packers
New Britain Oprs. — Order Details
Electronic Inspectors. — Clerks.
Calibrators. — Oil Separators
Raw Material Inspectors.
Repairmen, Electrical Instruments.
Armature, Coil Winders.
Thread Milling, Grinding.
Experienced or Inexperienced
DAY OR NIGHTS.
10% MORE FOR NIGHTS.
APPLY
PERSONNEL OFFICE
2811 N. Wolcott-st.
Monday thru Saturday, 8 a. m. to 4 p. m
STEWART-WARNER

Look! Look!
WAR WORK
and a
Peace Time Future
Laborers.
Car Unloaders.
Stackers.
Boners.
Washers.
Smokers.
Butchers.
Mixers.
Hog Pullers.
Overhaulers.
Order Fillers.
Grinders.
Trimmers.
Stock Men.
Wirers.
People Always Want Food
Draft counsellors to see you.
See
Oscar Mayer & Co.
1259 N. SEDGWICK-ST.
1 block north of Division-st. L station.
Now!

LION MFG. CORP.
100% WAR WORK
OFFERS YOU
1 BEST N. W. SIDE TRANSPORTATION.
2 STEADY, REGULAR WORK.
3 OVERTIME AT TIME AND ½.
4 10% BONUS FOR NITES
5 VACATIONS WITH PAY.
6 CAFETERIA AND CANTEEN.
7. HOSPITALIZATION INSURANCE.
FOR
TOOLMAKERS.
SURFACE GRINDERS.
BROWN & SHARPE SETUP.
MACHINIST MAINTENANCE OILER.
PLANT MAINTENANCE HELPERS.
PLANT MAINTENANCE LABORERS.
KINGSBURY HELPERS.
THREAD MILLERS.
FLOOR-BENCH INSPECTORS.
DRILL PRESS OPERS.
BURRERS.
MISC. MACH. SHOP HELP.
MULTIPLE SCREW MACH. OPRS.
PLATER HELPERS.
No experience: bring birth certificate.
APPLY 2640 BELMONT

READY-AIM-HIRED IN 100% WAR WORK
MEN AND WOMEN.
EXPERIENCE NOT NEEDED.
LABORERS, PLATERS' HELPERS.
LIGHT MACHINE WORKERS.
AUTOMATIC SCREW MACHINE MEN.
GAUGE AND GENERAL INSPECTORS.
Good wages; time and half over 8 hours daily; vacation with pay. A good post-war job.
LET'S KEEP ON FIGHTING ON THE HOME FRONT.
CHICAGO ELECTRIC MFG. CO.
6333 W. 65TH-ST.

25 FACTORY MEN
No Exper. Necessary
Essential War Work
MEAT GRINDER MEN.
GENERAL LABORERS.
COOLER MEN.
Steady work; good pay; 48 hour week; time and half over 40 hours; vacation with pay. Free life insurance.
APPLY 7:30 A. M. TO 4:30 P. M.
4500 S. TRIPP-AV.

MEN
to work in essential food factory; good pay; 48 hours or more per week; time and ½ over 40 hours.
WYLER & CO.
1050 FULLERTON-AV.

Pharmacist.

DRUG CLERK
Pharmacist
Opening for either registered or non-registered man. Apply Ford Hopkins Drug Store, Kankakee, Ill., Champaign, Ill., or apply main office, Ford Hopkins Co., 400 W. Erie.

PHARMACIST
Excellent present and post-war opportunity. Pleasant working conditions. Good salary and commissions.
STINEWAY DRUG CO.
1104 S. WABASH. OFFICE 5TH FL.

DRUG apprentice exper.—Start $35 to $50; comm.; advancement; steady; vacation with pay. 4000 Montrose-av.

PHARMACIST—Reg. or asst. Relief work. $1.25 hr. Druggist Guild. 100 W. Monroe. Dea. 3874.

PHARMACIST—Reg. or assistant; male or female. American, for part time in hospital. Address E H 282, Tribune.

REGISTERED pharmacist—With prescription exper. Riemenschneider Pharmacy. See Mr. Weber. 2916 Broadway.

ASSISTANT or experienced apprentice—Full or part time. College Center Drugs 1660 W. Van Buren-street.

REGISTERED pharmacist—Full time. Apply Kim Pharmacy. 5500 S. Kimbark.

DRUG CLERK—Full or part time. 678 N. Clark-st. Delaware 8952.

HELP WANTED—MEN

Pharmacist.

PHARMACIST
Background and preference for high type clientele and merchandise; managerial ability: Chicago's finest drug store. Lobby Drug Co., Sherman Hotel. Apply employment office, 155 N. Clark, R. 200

CLERK—Mid. aged or yg., exp. not nec.; fr.mls.; gd. pay. Brown Drg., 5652N.Clark.

Butlers, Chauff'rs, Housemen, Etc.

CHAUFFEUR-Houseman—White; experienced; must have references. Call Miss Cox, Franklin 1892.

CHAUFFEUR—Immediate and steady work. Excellent pay. Zipf Bros. Coal Co., 1813 W. Montrose.

CHAUFFEUR—Licensed; colored; single; live on prem.; $50 mo. 4552 S. Michigan.

Clubs, Hotels, and Restaurants.

APT. HOTEL CLERKS
Near north side; 3 to 11 or 11 to 7 shifts. Transcript. Salary $120. State exp. and preference of hours.
Address E M 409, Tribune.

ASSISTANT MANAGER
Near north residential and transient hotel; must have exp. in the better type of hotels, excel. working cond.; state in detail your qualif., exp., refer., and draft status. Replies confidential.
ADDRESS E K 206, TRIBUNE.

ASSISTANT manager—Renting halls, ballroom; exp. meeting public; must have good ref.; good salary, advancement. Skyline Athletic Club, 188 W. Randolph. 22d floor.

ATTENDANTS—Experienced. Apply North Shore Health Resort, Winnetka 211.

BAKER
Birth certificate or citizenship papers. Apply Mr. Dukelow, Cafeteria.
DODGE CHICAGO PLANT
7401 S. Cicero, Gate 25, or call Por. 5000, Ext. 2121.

BAR Porter—Good wages, 6 days, overtime, apply Head Bartender, St. Clair Hotel 162 E. Ohio.

BAR porter—For cocktail lounge; day work; good salary. Fort Dearborn Hotel 117 W. Van Buren.

BARTENDER—Steady job for reliable man; nice personality; married preferred; good wages. N. W. side. Answers held confidential. Address E K 551, Tribune.

BARTENDER—Expd. ex-service man preferred; $60 week. Barney's Market Club. 741 W. Randolph.

BARTENDER—Exp., not over 45; neat appearing; good salary; call after 4. Tony's, 909 N. Rush.

BARTENDERS—Good salary. Apply Kings Palace, 645 N. Clark.

BELL MEN
Men-boys; white; full or part time. Day work. See E. Skarr, Lawson Y. M. C. A., 30 W. Chicago-avenue.

BELLMAN—White; Near North Side hotel. Call Manager's office, Superior 8500.

BILLIARD ROOM
TABLE BOYS—8 hour day; no Sunday work.
Chicago Athletic Assn., 12 S. Michigan.

BISMARCK HOTEL
has permanent positions for
ASST. BARTENDERS.
BARTENDER.
BUS BOYS [WHITE].
CARVER.
ROAST COOK.
Apply Personnel Dept.
ROOM 200. 134 N. LA SALLE.

BUS BOYS
COUNTER MEN
CARVER
Good hours; salary, meals, uniforms; no Sundays; good working conditions.
HARDING'S
68 W. MADISON.

BUS-DISHWASHERS
PORTERS
16 to 50 years of age; good salary. Meals and uniforms furnished.
DE MET'S, INC., 312 WEST MADISON.

BUS boy—White, expd., good wages and meals; good side money; uniforms furnished; no Sundays or holidays. Mann's Rainbo Restaurant, 73 E. Lake-street.

BUS boys and dishwashers—Both day and night work; electric machine. Apply Interstate Restaurant, Randolph-st. and Michigan-av., I. C. depot.

BUS BOYS—COLORED
Good salary and meals. No Sun. or hol. HARMONY CAFETERIA, 15 S. Wabash.

BUS BOYS
Good salary. Meals and uniforms. Eastgate Hotel, 162 E. Ontario.

BUS BOY—White or colored. JACQUES FRENCH RESTAURANT, 900 N. Michigan-avenue.

BUS MAN—$23 a week; no Sundays or holidays. 549 E. Illinois.

CAPTAIN.
Must be exper. Steady work, very good salary to right party. Blackhawk Restaurant, 139 N. Wabash.

BARTENDER
for small service bar; must be thoroly experienced in mixed drinks and cocktails. Hours 11 a. m. to 8 p. m. No Sundays or holidays. Salary $40 a week.
STOP & SHOP,
16 W. Washington. Room 205.

CAFETERIA HELP
West side war plant has night openings for cook's helpers, counter men, and dishwashers [electric]; permanent, good working conditions; 5½ day wk.; approx. $40. Apply 3-5:30 p. m. Ask for Mr. Wattonville.
CHICAGO FLEXIBLE SHAFT CO.,
5600 W. ROOSEVELT-RD.

CARVER
Good hours and salary, meals, uniforms; no Sunday; experienced.
Harding's, 21 S. Wabash

CHEF
White or colored; lunch and dinner, 11 a. m. to 8 p. m.; tea room type cooking. Park Lane Hotel, 2842 Sheridan-rd. Bittersweet 3800.

CHEF.
Experienced. No Sundays or holidays. Good pay. Apply 600 S. Wabash-av.

CHEF—Fountain, luncheonette exp. preferred. 678 N. Clark. Del. 8952.

CLEANERS
APPLY TIMEKEEPER'S OFFICE.
EDGEWATER BEACH HOTEL
5349 SHERIDAN-RD. LON. 6000.

CLERK—Exper.; for relief work in commercial hotel; 3 days a week; $7 a day. Address E K 577, Tribune.

COLORED DISHWASHERS AND BUS BOYS
HIGHEST PAY, MEALS AND UNIFORMS FURNISHED FOR SANDWICH SHOP. O'CONNELL'S, 422 E. GRAND

COOK
DEFENSE PLANT CAFETERIA.
Exc. pay; pleasant working conditions. Apply Mr. Polter, cafeteria.
PULLMAN STANDARD CAR CO.
900 E. 103d-st.
Or Call Commodore 3600. Ext. 262.

2D COOK
Be assured of a future after the war; commissary cook needed at once; above average salary. Apply Mr. Geller.
350 N. Clark-st., 5th Flr.

COOK.
Good salary, pleasant working conditions. Apply manager.
THE GEORGIAN HOTEL,
422 Davis, Evanston, Ill.
Greenleaf 4100.

COOK
Must be experienced; good pay; steady position. Apply to chef.
OLD HEIDELBERG, 14 W. Randolph.

COOK—Experienced. Steaks, sea food, etc. Hrs. 5 p. m.-1 a. m. 6 days per week. Salary $50. Good working conditions. GLENWAY INN, 1401 DEVON-AV.

COOK—$34, meals; uniforms furnished; other incentives. Triangle Restaurant, 57 W. Randolph.

COOK—Day or night, $50 week; 6 days; steady work. Main cafe, 835 Chicago-av., Evanston.

COOK—2d, and steam table man; good wages. Armour & Co., 1353 W. 31st-pl. Laf. 7000. Ask for Mr. Osborn.

COOK—Experienced; 7 a. m. to 4 p. m.; no Sundays or hol.; good pay. 1119 S. State.

COOK—Fry, expd.; $60 wk. Barney's Market Club, 741 West Randolph.

COOK, 2d—Experd.; $60 week. Barney's Market Club, 741 West Randolph.

COOK—Breakfast 7-4; no Sundays. Geo. P. Hill, 111 W. Washington.

COOK—Fry, hotel kitchen.
940 WILSON-AV.

COOK—White; for plate lunches in tavern. 45-55. 5116 S. Kedzie.

COOK—Nites; small restaurant; good pay. 946 Irving Park.

COFFEE man—For industrial cafeteria; $6 a day, meals; day shift. No Sundays. Must be citizen. Belmont Radio Cafeteria, 5921 W. Dickens-av.

COUNTER MEN
GRILL MEN
FOR SANDWICH SHOP. STRAIGHT SHIFT. TOP WAGES AND MEALS. APPLY O'CONNELL'S, 422 E. GRAND.

COUNTERMAN—Exp.; no Sundays or holidays; $6 a day. Milano Restaurant, 1463 S. Morgan, Canal 9227.

COUNTER man—Nites; exper.; top wages. Burlington Diner, 4183 S. Halsted.

DAY CLERK—10 hours; easy job; $75 per mo. and room. Rogers Park 7010.

DESK clerk—Switchboard; small res. hotel, 7455 N. Greenview. Rog. 6100.

DISHWASHER—Days, machine, gd. sal., meals. White Mansion, 75th and Stony.

DISHWASHERS — Experienced; machine; $70, rm. and board. 940 Wilson-av.

DISHWASHER—Porter; drug str.; gd. hrs., gd. pay, no Sun. 2358 V Buren. See9006

DISHWASHER—$23 per week; no Sundays or holidays. Apply 549 E. Illinois.

DISHWASHER—Nights; $35 wk. and meals. Ferndell Restaurant, 3956 W. North-av.

DISHWASHER—$28 A WEEK.
3361 W. MADISON.

DISHWASHER—Expd.; steady; $28 week and up. 1003 E. 82d-st.

DISHWASHER—Exp.; day work; no Sun.; good wages. Laf. 2543. 3333 S. Iron.

DISHWASHER [machine]—White; salary and maintenance. Drexel 6737.

HELP WANTED—MEN

Clubs, Hotels, and Restaurants.

DISHWASHERS
Bus Boys—Porters
WAGES UP TO $32.50, TIPS FOR BUS BOYS, MEALS AND UNIFORMS. APPLY CHEF, 143 W. VAN BUREN.

DISHWASHERS
White; liberal wages and pleasant working conditions. Apply week days. Passavant Hospital, 303 E. Superior-st.

DISHWASHER
Colored; machine experience; $30 and meals. 6415 N. Western.

DISHWASHER, $27
Meals and uniforms furnished. No Sun. Hobby Haven, 4755 West 63d-street.

DISHWASHER—No Sundays; 10 hours; $30 per wk. and meals; also man or woman to stay after closing hours and clean. 4716 Cermak-rd.

DISHWASHERS
Good pay, plus meals. Steady work. Blackhawk Restaurant, 139 N. Wabash.

Dishwasher—All Around
6 A. M. to 4 P. M. Closed Sundays. $35 start. 1355 W.31st. 3d fl. ARMOUR & CO.

DISHWASHER and kitchen helper—No Sundays. Call at 3 p. m. The Pit, 875 N. Rush-st.

DISHWASHER—Colored; good salary. 3658 Lawrence-av. Keystone 4154.

DISHWASHER—STEADY.
GOOD PAY. NO SUN. 4808 N. DAMEN.

DISHWASHER—$35 to start. Call after 7 p. m., Press Inn Barbeque, 4104 Sheridan.

DISHWASHER—Top pay; no Sunday. Schneider, 807 Milwaukee.

DISHWASHER—$32 wk. Black Forest Restaurant, 2638 N. Clark-street.

DON'T FORGET STOUFFER'S
IF YOU WANT EMPLOYMENT.
156 N. WABASH, COR. RANDOLPH.

DOORMAN, elevator operator—Permanent; high class bldg.; fine equipment. 2052 Lincoln Park West.

DOOR man and run elevator—In private club; white; good pay with meals. 1365 N. DEARBORN.

ELDERLY MAN
without home ties; sober, for hotel clerk. Pleasant work; no exp. nec. $16 week and rm. with bath. Cap. 3444.

ELDERLY Man—Must be alert, neat appearance. Sunday only. Webb's Restaurant, 339 S. La Salle-street.

Elevator Operator—White
6 day week, 8 hr. day; union scale; for one of Chicago's finest Apt. Bldgs.
SEE MRS. NUCKOLS.
5510 SHERIDAN-RD.

Elevator Operator
Nights, 11 p. m. to 7 a. m.
Fort Dearborn Hotel, 117 W. Van Buren.

ELEVATOR Operators—Exp. not necessary; hrs. 4 p. m. to 12; 6 day week; union scale. Wellington Arms Hotel, 2970 Sheridan-rd.

ELEVATOR OPERATOR
8 hrs. 6 day week. Plaisance Hotel, 1545 E. 60th-st.

ELEVATOR operator—8 hours; 6 day wk. Lake Shore-drive. Lincoln 2440.

ELEVATOR OPERATOR—For bldg. at 2430 Lakeview; 4 to 12:30 p.m. See supt.

FIREMEN or licensed engineer—High pressure boiler; bd., rm., ldry. Good pay; steady position.
Address E K 460, Tribune.

Food Cost Accountant
Able to take charge of restaurant and cafeteria cost acctg.; should be familiar with Horwath system; dept. store exp. pref. Apply empl. ofc., 4th flr.
WIEBOLDT'S,
Ashland and Monroe.

Food-Beverage Controller
for large St. Louis hotel; living accommodations and attractive salary. Apply Pick Hotels Corp., Rm. 1514, 20 N. Wacker-drive.

FOOD Controller man—Preferably one expd. in steward's dept. of hotel or restaurant. Good at figures. State age, exp., and salary desired. Address E K 458, Tribune.

FOUNTAIN MEN
EXPERIENCED. ALSO GRILL AND STEAM TABLE. GOOD STARTING PAY; EXCELLENT OPPORTY.; PERM. JOBS.
STINEWAY DRUG CO.
1104 S. WABASH, OFFICE 5TH FL.

FOUNTAIN maintenance work—Good starting salary; meals and uniforms furnished. Neisner Bros., 1343 Milwaukee-av.

FOUNTAIN man—Young, exp. Work nites, good sal. Sherman Phar., 157W.VanBuren

GRIDDLE man—Expd.; 8½ hours, $44. Apply after 12 noon, 32 Madison-street, Oak Park.

GRILL-SANDWICH MAN.
ELFMAN'S, 38 W. RANDOLPH-ST.

HANDY man and janitor—Small hotel; steady job. Delaware 2310.

HOTEL CLERK—DAYS
with or without exper. Good hours and wages. Local refs. Sober. Apply Union Park Hotel, 210 S. Ashland, in person.

HOTEL CLERK.
135 rm. comm. hse.; 6 days; 8 hrs.; must know transcript; start $125 and rm.; also need exp. desk clerk. Apply mgr., Berkley Hotel. Cal. 4891.

HOTEL CLERK.
Switchboard exp., reliable, steady; man only; refs. Hotel Astor, 176 N. Clark-st.

HOTEL clerk—Exper. switchboard and transcript; good pay; nice environ Call aft. 2 p. m., 176 W. Adams, Rm. 1940.

HOTEL night clerk—Intelligent, sober; refs. Good pay to right party.
ADDRESS E H 353, TRIBUNE.

HOTEL clerk—7 a. m. to 7 p. m. 6 days; switchboard, $110 mo. Seeley 5230.

HOTEL CLERKS—Honest, sober, and reliable; over 50. Apply 217 N. Clark-st.

HOTEL CLERK—$125-$150 for experienced man. Apply 4941 Lake Park.

HOTEL clerk—Experienced; 10 hours day. Good salary. Buckingham 0206.

Housemen—Porters
White or colored; 8 hour day; south side hotel; $100. Housekeeper, Plaza 1100. 6220 Woodlawn.

Housemen—Cleaners
Experience preferred but not necessary. Apply housekeeper's office.
LA SALLE HOTEL.

HOUSEMAN
for fraternity house. Excel. salary, board; no rm.; perm.; good work. cond. Apply 196 E. DELAWARE.

HOUSEMEN
WHITE; EXPERIENCE UNNECESSARY. APPLY PASSAVANT HOSPITAL.
303 E. SUPERIOR-STREET.

HOUSEMAN
Man for housework, pleasant surroundings; no Sun. or holiday work. Sheridan Surf Apts., 425 Surf. Bit. 7200.

HOUSEMAN
for small South Side hotel; near good transp.; pleasant working conditions. 4900 Blackstone-av. Ken. 9606.

HOUSEMAN.
Top salary. Good working conditions. Age no handicap if you can do the work. Ask for Mrs. McCord, ATLANTIC HOTEL, 316 S. Clark-st.

HOUSEMAN
White, single; good salary with furnished kitchenet apt. 5514 Blackstone.

HOUSEMAN—Exp. not necessary. Also nite moppers, 12 midnight to 8 a. m. Apply Timekeeper's Office. Edgewater Beach Hotel, 5349 Sheridan-rd.

HOUSEMAN—Permanent position; good salary; living on premises optional. 6140 Drexel-av.

HOUSEMAN and vacuum cleaner man—Top wages. Medinah Club, 505 N. Michigan. Mrs. Pinney.

HOUSEMAN—White; sober; elderly man; light work; $15 per week and 2 room basement apartment. Sun. 0862.

HOUSEMAN—Maintenance experience. Good salary. Mayflower Hotel, 6125 Kenwood. Plaza 6700.

HOUSEMAN—For small hotel, single or married; gd. sal. and apt. 4301 Bdwy.

HOUSEMAN—Hrs. 8-4:30; Sun. off; sal. $95. Wellington Arms htl. 2970 Sheridan.

HOUSEMAN.
Full time. Private club. Longbeach 5220.

HOUSEMAN—White; in private club; good pay with meals. 1365 N. Dearborn.

HOUSEMAN—White or colored; no boiler; good pay. 3150 N. Racine-av. Bit. 7474.

HOUSEMAN AND PORTER.
Buena Park Hotel, 4145 Broadway.

HOUSEMAN—White or colored; for hotel work. 530 Diversey-pky. Lak. 6401.

HOUSEMAN — Experienced. Good salary with room. Address E H 100, Tribune.

JANITORS—Part time or full time; no lay offs here; pleasant working conditions; good pay. Inquire in person. Ask for chief engineer, North-av. Y. M. C. A. 1508 N. Larrabee-st.

JANITOR—Experienced; white. Good wages. Living quarters. Apply South Shore Hospital, 8015 Luella-av.

JANITOR HELPER.
Lobby maintenance; expd. cleaner; fine bld.; permanent. 2052 Lincoln Park West.

KITCHEN man—Live on or off premises as you wish. Good working conditions, excellent food and wages. Apply Dietitians office, Grant Hospital, 551 Grant-pl.

KITCHEN help and porter. Krier's Restaurant, 8014 Lincoln-av., Skokie.

KITCHEN MAN
Salary and bonus, $30; meals and uniforms; steady. Ricketts, 2727 N. Clark.

KITCHEN help—Dishwashers, pot washers, runners; top wages. Medinah Club. 505 N. Michigan. Apply 6th fl. kitchen.

KITCHEN man—White; general work; no dishwashing or cooking; good wages; no Sundays. CARDER'S, 118 N. Dearborn.

KITCHEN MAN—Good pay. Apply after 10 A. M. L'Aiglon Restaurant, 22 E. Ontario.

LAUNDRY help—Will teach boys laundry work; must be steady. See Mrs. Jordan, Medinah Club, 505 N. Michigan.

MAINTENANCE MAN.
For girls' club; white, sober, draft exempt; stay. Oakland 1305.

MAINTENANCE MAN—For small No. side hotel; exp.; good salary and rm. Apply 5523 N. Kenmore.

MAN or boy—To do light cleaning in office, run errands; must be able to drive car.; bd., rm., ldry. if desired.
Address E K 459, Tribune.

MANAGER—150 rm. straight hotel; experienced. State salary, age, and exper. Address E K 199, Tribune.

HELP WANTED—MEN

Clubs, Hotels, and Restaurants.

MANAGER—Exper., 160 rm. commercial and residential straight hotel. Apply Rm. 1940, 176 W. Adams after 2 p. m.

MEN TO AGE 65
QUICKLY LEARN TO BE
Forum Cooks and Bakers
No exp. necessary; rapid advancement to permanent jobs paying $30, $35, $37.50 week up; many other benefits.
FORUM : : 64 W. Madison

MOPPERS
Colored. Experienced. 8 hours per night, starting 11 p. m. 6 nights weekly. Top salary. Room 315; 407 S. Dearborn.

Night Clk. and Switchboard
STEADY WORK AND GOOD PAY.
THE BELLE SHORE APT.
1062 BRYN MAWR.
LONGBEACH 2133.

NIGHT CLERK
Switchboard and Transcript. Will Train.
1432 N. LA SALLE-ST.

NIGHT CLERK
100 rm. South Side hotel; middle aged or older preferred. Southlake Hotel. Atlantic 2610.

NIGHT room clerk—For private club; hours midnight to 8 a. m.; good salary.
UNION LEAGUE CLUB OF CHICAGO.
Apply 312 S. Federal-st. any week day.

NIGHT CLERK
TRANSCRIPT AND SWITCHBOARD.
ALCAZAR HOTEL, VAN BUREN 7500.

NIGHT CLERK—Middle aged; no switchboard and no transcript. Sober. Good salary and room. 2109 W. North-av.

NIGHT PORTER.
Colored. Hotel Planters, 19 N. Clark.

NIGHT clerk—Must know transcript and switchboard. Lake Ridge Hotel, Drx. 7900.

OLDER MEN
We want alert ambitious older men for
RECEIVING ROOM
ELEVATOR OPER.
BELL MEN
DOOR MAN.
Opport. for a job that will last! Good pay, plus tips and uniforms.
COME SEE MISS GREEN
5454 S. SHORE-DR. PLAZA 1000.

Porters—$27 per wk.
DAYS—NIGHTS.
For new industrial cafeteria on near north side. Meals and uniforms free. Phone Lakeview 8536 or Ran. 2668.

Porters—Housemen
Loop hotel; excellent salary; good hours. Come ready for work.
BREVOORT HOTEL,
120 W. MADISON. MRS. SCHOB.

Porters and Wall Washer
North Side hospital; references required; must be sober; salary, with or without maintenance.
Call Diversey 4040, extension 390.

PORTER
Drug store exp. helpful; gd. sal. Lobby Drug Co., Sherman Hotel. Apply employment office, 155 N. Clark-st., Room 200.

PORTER—Colored; good chance for advancement; top starting salary; pleasant working conditions; convenient transportation. ATLANTIC HOTEL, 316 S. Clark-st. Ask for Mrs. McCord.

PORTERS—Experienced; white or colored. Uniforms and meals furnished. Triangle Restaurant, 225 S. Wabash.

PORTER—Colored or white; good wages. Apply CAVE OF THE WIND, 2529 Milwaukee-av.

PORTERS and potwasher — White; good salary, meals; middle aged. Triangle Restaurant, 171 W. Madison.

PORTER-Dishwasher—Col. or white. No nights, no Sun. Good pay. J. R. Murphy Restaurant in the Grand Central Station.

PORTER—Small tavern, clean, sober., rm., board, $20. Glenview 656.

PORTER—Good salary; steady position. Klas Restaurant, 5734 W. Cermak-road.

PORTER—$5 day and meals. Apply at Ye Olde Cellar, 322 N. Michigan.

PORTER and alley men—For small bowling alley. 7221 N. Western-av.

PORTER—Days off Sun. and hol.; exp.; $28. Wales, 228 S. Michigan.

POT WASHER—Exp.; good wages. Apply Chef, St. Clair Hotel, 162 E. Ohio-st.

RELIEF Clerk—2 nights a wk.; good pay. Roselle Apt. Hotel, 4875 N. Magnolia.

RESTAURANT MANAGER
Man or woman with exp. operating soda fount., coffee shop, cafeteria in local dept. store. Excellent salary and bonus. Able to train apprentices and work well with people. State age, educ., exp. in detail.
ADDRESS E K 277, TRIBUNE.

SANDWICH MAN.
Man or woman to supervise lunch service for 2,500 employees in 4 plants. Limited to sandwiches and pies. Complete kitchen facilities furnished; might consider concession; excel. work. cond. both now and after the war; near No. side loc. State salary and give full details. Address E K 424, Tribune.

SODA DISPENSER
PERMANENT.
Montgomery Ward
Mrs. Smith, Retail Store, 619 W. Chicago.

STEAM TABLE MAN
BUS BOYS
TOP SALARY AND BONUS.
NO SUNDAYS, HOLIDAYS, NIGHTS.
UNIFORMS AND MEALS FREE.
PAID VACATION.
Roosevelt Cafeteria and Coffee Shop.
716 W. Roosevelt-rd. Hay. 9785.

STEAM TABLE MAN—Hrs. 10 a. m.-8 p. m. Good wages. Albert's, 813 N. Ashland.

STEVENS HOTEL
NEEDS
HOUSEMEN
WHITE OR COLORED.
Full time day work. Apply:
725 S. WABASH-AV.

STOREROOM HELPER
Henrici's Restaurant
67 W. Randolph

STOREROOM man for high class restaurant in Oak Park—Good wages for sober reliable man. Apply Robin Hood Restaurant, 730 Lake-st., Oak Park. Village 4566. Jack Martin.

STOREROOM man—Experienced; uniforms and meals furnished. $32 week. Triangle Restaurant, 225 S. Wabash.

Vacuum Men and Cleaners
Full or part time. Permanent. Excellent working cond. Good pay. Seneca Hotel, 200 E. Chestnut-st. Mrs. Faut, housekeeper's office.

VACUUM MAN.
Top salary; pleasant working conditions; perm. position; age no handicap, if you can do the work. Ask for Mrs. McCord. ATLANTIC HOTEL, 316 S. CLARK-ST.

VACUUM MAN
For Near North Side unfurn. apt. bldg.; salary, $95. 451 Wrightwood. Lin. 6780.

WAITERS—$6.50 PER DAY.
MEALS AND LINEN FURNISHED; NO SUNDAYS OR HOLIDAYS.
722 S. DEARBORN.

WAITERS—Expd.; average salary and tips. $65. Barney's Market Club, 741 W. Randolph.

WAITERS and bus boys—Good salary and meals; no Sunday work. Wrigley bldg. restaurant, 410 N. Michigan.

WAITER—Must be experienced; 10 hours, 6 days; $40 a week and meals. Acme Grill, 4756 W. 63rd-street.

WAITER and counter man—$30 week; meals and uniforms. Interstate Restaurant, Randolph and Michigan, in I. C. depot.

WAITER—No Sundays. Sam's Restaurant. 3949 S. Normal.

WAITERS—Rm. serv. exp. Apply timekeeper, Edgewater Beach Hotel, 5349 Sheridan.

WINDOW WASHER
Perm. $130 mo. to start. 7 story bldg. Apply 956 E. 58th-st., rm. 201.

YOU'LL
like it here; modern, long established restaurant. Handy to street car, bus, and L. Free $1,000 life insurance and hospital care; free meals and uniforms; good wages paid in the following types of work:
MEAT CARVER.
BAKERS [2D HAND].
DISHWASHERS [NIGHTS].
MADISON RESTAURANT CO.,
3948-52 W. Madison-st.

Salesmen.

Advertising Salesmen
Intangible, book or telephone men can earn better than $20 daily commissions on local radio campaign; new men now making over $75 wkly. without leaving our office walking the streets looking for prospects. Mr. Sloane, 75 E. Wacker.

ADVERTISING telephone salesmen — Best deal in Chicago. Good commission. Phone CENTRAL 7184.

BREAD salesman—Essential industry. Excellent opportunity. Established routes. $55 salary per week guaranteed. Paid vacation. Address E K 578, Tribune.

CEMETERY Salesman—Perfect selling condition. Plenty of good leads; large earnings. Liberal comm. and bonus. Car not necessary. Irving Park Cemetery. 7777 Irving Park-road. Lackawanna 9633.

COAL SALESMEN.
Splendid opportunity—Insulation as side line. Earn $4,000 to $5,000 yr. Cost plus basis. See Mr. Shaffron, 10-12 a. m. 188 W. Randolph. Room 1726.

FURNITURE SALESMAN—STEADY. GOOD PAY. 2338 W. CERMAK-RD.

GROCERY SALESMAN.
Retail salesman for Chicago wanted by Durkee Famous Foods. Selling and merchandising ability necessary. Reasonable starting salary plus car allowance; 5 day work wk. Consider only man interested in perm. connection with future. If qualified, phone Mr. Teeter, Arm. 1690, for apptmt.

LIFE INSURANCE INSPECTOR.
Prefer man living south or west of loop to handle that section of Chicago. Salary and car allowance. Central 8841.

REAL ESTATE SALESMAN.
Real opportunity for hard worker; can earn over $5,000 per year; we have plenty of listings North and N. W. side Chicago; full office coöperation; must have car; salary and commission. See A. J. Johnson, C. T. Moore Realty Co., 5956 Irving Pk.-blvd.

REAL ESTATE—Well estab. office has opening for a salesman who desires a profitable connection; 100% co-op.; comm. draw. basis. 6847 CERMAK-RD.

REAL ESTATE SALESMAN—By old established office; commissions.
ARTHUR KRUGGEL, Lon. 5561.

HELP WANTED—MEN

Salesmen.

REAL OPPORTUNITY
for live wire capable salesman. Liberal salary, expenses, bonus. Permanent position. Out of town territory; selling fast moving nat'lly adv. product to drug, notion, dept stores. Must have car and excel. refs. Apply P. H. Schatz, Rit Products Corp., 1401 W. Jackson-blvd.

A-1 SALESMAN.
For south side; by highly rated national training organization. Prefer man over 40 who has sold intangibles and interested in $350 to $500. Mo. comm. earnings. Plenty qualified leads. Car necessary, but work justifies gas. Ph. Mr. Van Schoyck, Lincoln 7260.

NATIONALLY known food mfr. requires serv. of exp. salesman; headqtrs. Chicago; to call on retail grocery trade, Chicago area; salary; state fully qualif., draft status, history of past sales; permanent, not just for duration. Those discharged from armed service considered first.
Address E H 391, Tribune.

DRAFT DEFERRED—Capable salesman, with car, to sell Rockwool insulation. Leads are obtained from direct mail follow-up. No prior experience in our line required. Thoro training furnished. $50 per wk. GUARANTEED DRAW will be paid during schooling period. 3110 S. Michigan-av., before noon.

I DON'T KNOW
where else a man with any kind of sales exp. after only 1 hr.'s training can earn $100 to $200 wkly. comm. Most men have earnings of $10-$20 the very first day. See M. W. Terrana, Publ., 188 W. Randolph, 9 to 1. Suite 1325.

SALES REPRESENTATIVE
To represent national corp. and sell essential service to local restaurants and hotels; leads furnished; full credit for renewals; permanent; excellent opp.; substantial draw. acct. Phone for appt. State 3129.

SALESMEN—[2] for essential industry to sell Firestone tires, auto and truck supplies, bulk gasoline, oils, lubricating greases, etc. Exp. selling large industrials, fleet operators, etc., preferred. Should have own car. Salary and expenses. Permanent connection and real opport. Apply in person. 608 W. 35th-st.

REPRESENTATIVE—Perm. pos.; opp. unlimited for progressive man to grow with estab. mfr. of essen. X-ray products in prof. field. Must be able to travel a restricted and estab. territory. Lib. draw, acct. against comm. on terr. sales. Apply by letter, indic. age, draft status, and experience. Address E K 562, Tribune.

A. J. CANFIELD CO.
wants a beverage driver salesman, exp. preferred, for estab. route. Salary and comm.; average yearly earnings $80 for a 5 day week. This is a permanent job, with prospects of greater earnings after the war. Apply at our garage office, 7001 S. Chicago-av.

FACTORY DIST. REPR.
to represent chemical manufacturer of product vital to war effort and post-war. Profitable repeat business; A-1 past record of high earnings necessary; commission basis. Address E K 164, Tribune.

LEADING FLAVOR HOUSE
wants salesman with car, full or part time; familiar with grocery or flavor trades; drawing and bonus against commissions. Write draft status, experience, references. Address K B 6, Tribune.

SALES position—For high grade man, 38-50, with well known insurance co.; salary and bonus; complete sales training; exc. future; prev. sales exp. helpful; give age, ref., and brief details of your past record. Address E K 447, Tribune.

EX-SERVICE MEN—SALESMEN.
A business of your own; no investment; earn $2,000 to $5,000 comm. and bonus yearly; established accounts; appointment work. Apply Realsilk, 36 S. State. Room 1014.

MEN wanted—For sales force by metal firm; definite post-war possibilities; straight salary; experience valuable but not necessary. State age, education, and salary expected. Address E M 165, Tribune.

Laundry Route Man
Established route; average salary $75 and over; sales experience.
PILGRIM LAUNDRY, 1711 Milwaukee.

WE have an opening for 2 real estate salesmen in our South Shore office; good opp. for men willing to work; comm. basis. Interview mornings. The Bills Realty, Inc., 2304 E. 71st-st. H. P. 2604.

SALESMEN
Expd. to call on retail drug trade. Car necessary. Sal. and car expense. Phone Boulevard 5700. Mr. Weintraub.

SALESMAN—Exper., to replace man wholesale hardware Co.; 20 yr. estab. route; guaranteed salary. Right man should earn from $100 to $150 per week. Lure Hardware Co., 540 W. Lake.

LAUNDRY DRIVER
Married; experience unnecessary; route now paying $80 per week; salary and comm. 6962 Cottage Grove-av.

SALESMAN—Expd. cutting and machine tools; draft exempt; good habits; state age, exp., sal. expected. Chicago terr. Address F H 110, Tribune.

CANVASSERS [2] — For insulation and roofing; with ability to earn at least $45 weekly; salary and commission. BERCHTOLD'S, 4912 MADISON.

17 YEAR old concern has opportunity for man who wants job with future. Moderate travel. $180 mo., expenses and bonus. American Lending Library, 17 E. Hubbard.

SALESMAN.
Twist drills and taps; well known mfr.; young man pref.; state salary and exp. Address E K 334, Tribune.

SALESMEN and estimator—With contacts for metal fabrication, etc.; for defense wk. Sal., com. Address E K 188, Tribune.

SALESMAN—Exp'd. in auto Supply. High salary. Steady position. 4134 W. North-av. Cap. 4191.

Miscellaneous.

War Work Opportunities
LABORERS
No Experience Required
BECOME SHIPPING ROOM PACKERS, STOCKROOM HELPERS, HAND TRUCKERS, MAINTENANCE HELPERS, JANITORS, AND DISHWASHERS.
PROMPT INTERVIEWS FROM 8 A. M. TO 4:30 P. M. MONDAY THRU SATURDAY, TUESDAY, AND THURSDAY EVENINGS TO 8 P. M.
TELETYPE CORP.
EMPLOYMENT OFFICE
2600 SOUTHPORT-AV.

Warehouse Workers
FULL OR PART TIME.
TOP WAGES.
Olson Transportation Co.
2222 S. WESTERN.

CHECKERS-CARRIERS
STEADY WORK; $136.50 PER MO. FOR 48 HOUR WEEK.
THE PULLMAN CO.
4053 S. LA SALLE-ST.

HELPERS
On scavenger trucks; essential industry; wages $7 per day, plus overtime; 6 day wk.; steady work year round. Peter Huiner Co., 1641 W. 14th-st.

MEN
Essential industry.
Work in shipping dept. of meat packing plant; rate 85c per hr.; time ½ for overtime. Marhoefer Packing Co., 820 Fulton. Monroe 0570.

LABORERS
for unloading cars and general yard work; experience with lumber preferred. Steady work, good pay. Apply Storkline Furniture Corp., 4400 W. 26th-st.

WATCHMEN!
Inside; permanent positions; essential industry; $30.80 minimum for 60 hrs.; 5 days or nights. Call or write, Personnel Dept., 211 W. Wacker-drive, Room 1308.

Watchman-Janitor
$42 to start; permanent; near W. side factory; 6 nights, 60 hours; requires active and steady man.
Pyott, 328 N. Sangamon.

MEN—NO AGE LIMIT
AUTOMATIC PAY INCREASES.
No heavy work; no uniforms req.
WESTERN UNION TELEGRAPH CO.
Apply Mr. Cougill, 417 S. La Salle.

MEN
ESSENTIAL WORK.
Labor work; white or colored; steady or part time work; day or night shifts; no exper. necessary. 4310 Shields-av.

JANITOR
Loop office offers pleasant employment to a family man, 50-55 yrs. of age; no exp. necessary; must be sober and steady. Room 600, 55 E. Washington.

MAN-SHIPPING ROOM
and to make deliveries; draft exempt; good salary; steady work.
DUTCH MILL CANDIES.
2222 DIVERSEY.

SHIPPING CLERK
for rug and storage dept. in cleaning plant; $35 wk.; steady job.
CHECKER RUG CO.
1301 W. 63D-ST. ENG. 1360.

PORTER
Expd.; permanent position for reliable, middle aged man; days; top wages. Advertising Poster & Finishing Co., 440 W. Huron. Sup. 1944.

BAKERY DRIVER
Nites; restaurant route, $34 plus meals. Marquis Co., 2608 N. Clark, 9 a. m. to 5 p. m.

MECHANICALLY inclined men, white, who can make adjustments and minor repairs on small machines; perm. Junior Guild Frocks, Inc., 847 W. Jackson, 8th floor.

PORTERS—Good pay; permanent jobs for several good men, white or colored; references. Junior Guild Frocks, Inc., 847 W. Jackson, 8th floor.

FREIGHT HANDLERS.
Part time work; afternoons and evenings; 5 day week. 4915 S. Campbell-av.

MEN for general work in ice cream plant—Time ½ for overtime. Apply Swift & Co., 7409 S. State-st.

HELPER—Experienced on furniture truck; steady work; good pay. Berry Furniture, 3044 Lincoln-av. Bittersweet 2006.

JANITOR'S helpers for north side 15 apt. bldg.—$150 mo. and room. Del. 1327.

ASSEMBLER for light factory work—Piece rate; overtime. 814 N. Franklin. Fra. 4440

DRIVER for feed truck—Also man to work in store. 7770 Irving Park.

DOORMEN—Part or full time; state age, qual. if any. Address E K 299, Tribune.

HELP WANTED—MEN

Miscellaneous.

BURLINGTON RAILROAD
NEEDS MEN NOW FOR STEADY WORK in Essential Industry
TELEGRAPHERS.
TELEGRAPH LINEMEN.
TELEGRAPH GROUNDMEN.
TELEGRAPH HELPERS.
SWITCHMEN.
FIREMEN.
BRAKEMEN.
ELECTRICIANS.
PIPEFITTERS.
ELECTRICIAN HELPERS.
PIPEFITTER HELPERS.
MACHINIST HELPERS.
CAR REPAIR HELPERS.
STOREHOUSE HELPERS.
COMMISSARY HELPERS.
SIGNALMEN HELPERS.
BRIDGE AND BLDG. HELPERS.
YARD CLERKS.
FREIGHT HANDLERS.
ROUNDHOUSE LABORERS.
SECTION LABORERS.
CAR CLEANERS.
CROSSING FLAGMEN.
Apply 2d Floor
433 W. Harrison-st., or
U. S. Railroad Retirement Board
409 W. WASHINGTON-ST., CHICAGO.
ASK FOR MR. CLEMENS.

RAILROAD MEN.
Inexpd. men up to 45 yrs. for training as
SWITCHMEN.
BRAKEMEN.
FIREMEN.
in state of California; reas. expense allowance for time spent in training.
SANTA FE RY.
Make personal or written application to U. S. Railroad Retirement Board, 409 W. Washington-st., Chicago. Ask for Mr. Brown or Mr. Smith.

GENL. WAREHOUSE
Men 38 to 60.
Wholesale drug mdse. packers, order pickers, stock clerks, etc. No experience required. We will train you. Good salary to start. Opportunity for advancement. 40 hour, 5 day week, time ½ for overtime. Apply
LIGGETT DRUG CO.
310 W. POLK.

FOUNDRY HELPERS
MOLDERS.
SHAKEOUT MEN.
CHIPPERS.
FURNACE ROOM HELPERS.
48 hour week; additional overtime; rapid adv.; clean, well ventilated, magnesium foundry; aircraft parts.
HILLS McCANNA CO.,
3025 N. Western-av.

PACKERS
To pack boxed chocolates for outgoing shipments and genl. shipg. rm. work; 48 hr. wk; time and ½ over 40 hrs.; all transp.; paid health ins.
WHITMAN'S CHOCOLATES.
1537 S. Michigan-av.

MEN
Middle aged, White or colored; to do light janitor work. Day or night. Permanent. Some overtime.
BUCKLEY DEMENT & CO.
1300 JACKSON-BLVD.

MEN
White, able to drive, for inside work in Loop garage; top salary; steady after war position. Apply
PALMER HOUSE GARAGE
DEARBORN AND QUINCY-STREETS.

WAREHOUSE LABORERS
Essential industry; experience helpful but not necessary; 80c per hour for 40 hour week; $1.20 over 40 hours; permanent employment; good working conditions. Apply Mr. Sheets, Ace Warehouse, 417 W. Ohio.

MILK ROUTE
DRIVER-SALESMEN.
$49 PER WK. PLUS COMMISSION.
This is a full time job. Apply Manager at Distributing Branch nearest home.
BOWMAN DAIRY CO.

POSITIONS WITH A FUTURE.
We are looking for men to work in our shipping and order depts. Packers, callers, clerical and shipping room help, excellent working conditions, 40 hr. wk., time ½ for overtime. Mr. Stone. Consolidated Millinery Co., 18 S. Michigan.

SERVICE MAN
To open, indentify and record appliances received for repairs in large west side plant; exp. unnecessary, but clerical ability helpful; age 35 to 58. Phone office manager, Austin 1900.

MEN—BOYS
Light factory work; essential industry; 48 hour week; liberal salary with frequent increases; day and night shift. Phone Delaware 4570 after 9 a. m.

PRODUCTION EXPEDITER
Familiar with machine shop practice, by west side machinery parts manufacturer; excellent opportunity for advancement. In reply state age, experience and starting salary desired. Address F C 420, Tribune.

MEN—For stockroom work. No experience necessary. 5 day, 40 hour week, time and ½ for overtime. Employes' pesion and insurance plan.
The Union News Co., Mr. Miller, 1st floor, 900 S. Clinton-st.

Shipping Floor Assistant
Steady work in essential industry; $32 per wk., and overtime; excellent opportunity and working conditions. 820 S. Clinton-st.

MEN and women—Young; neat appearing; must be good dancers; to teach ballroom dancing in Chicago's leading dance studios; part time or full time. We will train if no previous experience. Expenses paid while training. Call Wabash 8512.

HANDY man for furniture store—Able to help on truck when necessary. A steady, year around job with good wages to start. Apply Chicago Bedding Co., 2645 Milwaukee-av.

SHIPPING clerk — Mechanically inclined; well paying, interesting, permanent position for active, honest man who can recognize an unusual opportunity. Brunswick 5666.

COAL HIKERS
GOOD PAY.
DOUGLAS COAL CO.,
3248 S. PULASKI-RD.

COAL HANDLERS
Men for wheeling and shoveling coal; steady work. Earn $7 to $10 a day. Jacob Best Coal Co. 6133 Broadway.

WATCHMEN
Plant engaged war work. Steady. 8 hour shift. Salary $37.40 weekly.
Address E K 427, Tribune.

Candy Warehouse Helper
White or colored; good salary; no exp. necessary; plenty overtime. Mr. Bresley, Confection Cabinet Co., 430 W. Erie.

MAIL HANDLERS
Steady work. Employment office, Chicago Union Station, 516 W. JACKSON-BLVD. Also 1250 Milwaukee-av.

LAUNDRY ROUTE MAN
South Side Route.
Aagaard Laundry, 600 W. Root-st.

FACTORY help—No experience necessary; Best pay.
WELCH FRUIT PRODUCTS CO.
4603 W. Gladys-av.

PORTER WANTED
Small shop; permanent position; references required. Apply 7 S. La Salle.

MAN—Mechanically inclined; drive truck, work in bldg. repair shop; N. Side. State age, exp., and salary.
ADDRESS E K 161, TRIBUNE.

MEN—For light factory work with wire soldering and assembling expr. preferred. Starting sal. 70c per hr., time and ½ for over 40 hrs. Ap. at 2646 W. North-av.

2 MAINTENANCE MEN
to do factory cleaning, warehouse work, and odd jobs. 900 N. Franklin, 5th flr.

ASSISTANT MANAGER
EMPIRE THEATER,
673 W. MADISON-ST.

LAUNDRY DRIVERS.
We have a few good paying routes open for those who qualify. Apply Normal Wet Wash Laundry, 7432 S. State-st.

COAL TRUCK CHAUFFEURS.
Steady work; union rate of pay.
HOLLAND COAL CO. ARM. 2105.

COLORED MEN—GENERAL
Factory work; plenty of overtime at time ½. 2016 W. Washburn.

MEN and boys—For Warehouse work. Good pay; essential industry; S. side Address E H 187, Tribune.

VAN DRIVER
and furniture mover. Steady. Austin Express and Storage, 5425 W. Lake-st.

PAPER cutter and general maintenance man in label printing shop; steady work Alexander Brown, 9 W. Illinois.

PORTER—Colored; to assist with shipping; steady; good pay. Irving Shoe Co. 1423 W. Lake-st.

MEN—45-55, for work in lithograph plant Good starting wages. Phone State 6945 or call at 29 S. La Salle, Room 1034.

TIRE SERVICE MAN.
Essential industry. Good pay.
Apply 752 N. Ogden-av. Seeley 1833.

COAL Hikers—Immediate and steady work. Excellent pay. Zipf Bros. Coal Co., 1813 W. Montrose.

LABORERS—Men for yard work; high rate of pay; steady. Come early to work. Excelsior Coal Co., 3443 Addison-street.

GREENSKEEPER—Man and wife, Nr. Chicago. Excellent opporty. Ph. Arl. 350.

MAN—With some exp. in caring for horses. Phone La Grange 943.

TOW TRUCK DRIVER—EXPERIENCED.
APPLY. 2300 S. STATE.

PORTER—Bakery; day work; top wages. 3129 Armitage.

GARAGE floormen—Good pay.
3157 Broadway.

LOOP bldg. needs handy man—Stdy. job; no exp. $39 wk. Address F H 56, Tribune.

PARKING lot attendants—Days; $34.20 plus. 110 N. Wacker-dr.

MAN—For lite delivery; also to work in grocery store; $35 wk. 514 Rush-street.

MAN—Light lp. deliveries, office work; salary $25. Address L 314, Tribune.

GARAGE man—6 day wk., 8 hr. day; $160 mo. Mr. Graham, 4300 Lake Shore-dr.

MAN to drive small truck and inside work. 108 WEST LAKE.

WASHERS and greaser—Day work; Sundays off; $35 week. 215 W. Washington.

MAN with car—21 to 45 yrs.; no selling; sal. and car exps. Address L 134, Tribune.

HELP WANTED—MEN

Miscellaneous.

Switchmen
Firemen
Electrician helpers
Machinists
Machinist helpers
Engine house laborers
Car shop laborers
Trackmen
Coach cleaners
Telegraphers
Carpenters
Plumbers
Tinners
Messengers
and various other railroad work.
APPLY IN PERSON.
PENN R. R.
ROOM 208, 323 W. POLK-ST.

Essential Industry
NO EXPERIENCE NECESSARY.
CARLOADERS.
TRUCKERS.
CUTTERS.
DUMPERS.
POWER SHOVEL MEN.
BELT MEN.
PACKERS.
$45-$50 PER WEEK TO START.
TIME AND ¼ OVER 8 HOURS ANY ONE DAY AND ALL DAY SATURDAY.
Permanent and part time.
Arcady Farms Milling Co.
500 W. 138TH-ST.
Riverdale sta. I. C.; bus-surface lines. Phone Riverdale 130. Mr. Dailey.

Permanent Positions
STOCKROOM CLERKS.
LABORERS.
WATCHMEN.
For South and West Shops of the Chicago Surface Lines; 44 hr. week; disability and hospital benefits; 2 weeks vacation with pay. See either Mr. Jensen, 3917 West End-av., or Mr. Collins, 78th and Vincennes-av.

PLANT PROTECTION GUARDS
for large industrial concern engaged in vital war work; police experience not essential; uniform furnished; regular pay during training; state age, weight, height, dependents, education, draft status, and employment for past 10 years; recent full length snapshot must accompany reply. Address E H 234, Tribune.

WESTERN UNION
WANTS MEN AND WOMEN.
50 YEARS AND OLDER.
427 S. LA SALLE-ST.
OR 126 W. MONROE-ST.
Daily 8 a. m. to 5:30 p. m., Mon. to 7:30

COACH CLEANERS
White or colored.
No experience necessary.
C. & W. I. R. R. Co.
APPLY 448 W. 51ST-ST.

JANITOR
WHITE; SOBER; RELIABLE.
FOR NIGHT WORK.
LIGHT WORK; GOOD POSITION.
MR. JACKSON, 1ST FLOOR
30 W. HUBBARD.

INVESTIGATORS.
Men, 23 to 40. Nationally known shopping service offers permanent positions. No experience required. Full salary paid while training as crew supervisors. Free to travel periodically. Excellent opportunity for advancement.
14 E. JACKSON. SUITE 1414.

Bagg's Mail—Truckers
C. & W. I. R. R. CO.
68¼ CENTS AN HOUR.
Apply Room 204, Dearborn Station.
47 W. Polk-st.

INSPECTORS
War plant needs experienced TOOL INSPECTORS and FLOOR INSPECTORS. Good pay; plenty of overtime. See us between 7a. m. and 5 p. m. UNION SPECIAL MACHINE CO. 416 NORTH FRANKLIN-STREET.

FIREMEN
Good opening for man to fire boilers. Steady employment. Apply personnel ofc.
WIEBOLDT'S
63D AND GREEN.
DAVIS-ST., EVANSTON.

Cosmetic Manufacturer
needs draft deferred man to operate automatic machine. Permanent position. We will train you. Good pay while learning. Come ready to work.
7171 W. 65TH-ST.

SHIPPING ROOM HELP
Men or boys, for publishing concern; overtime available; hospitalization and life insurance plan; growing company offers permanent jobs.
GARTNER & BENDER.
1104 S. Wabash.

OUTDOOR MEN
Age 16.35, free to travel; essential war work. Trimming trees interfering with electrical and communication lines.
GOOD PAY AND OVERTIME.
ROOM 1619. 110 S. DEARBORN.

Motorcycle Operator
Salary and allowance aver. $55 wk. Perm. pos.; trans. business; may operate own cycle or buy ours. Work in loop area. Universal Car Loading Distributing Co., 120 E. South Water-street.

Men, 38-65—Routine Work
To start, cash $21, plus other benefits worth $4; really equals $25; experience unnecessary! Bonus, hospitalization plan! See Personnel Manager.
FORUM : : 64 W. Madison

DISABLED Veterans, world war II., we have a variety of stockroom, shipping, and light manufacturing work, where you can receive good pay and a 4 weeks' yearly bonus regardless of your disability. 1217 W. Washington-boulevard.

CAR WASHERS
Steady work; salary and bonus.
Apply YELLOW CAB CO., 57 E. 21ST.
6222 S. WABASH. 4950 W. LAKE.
5411 BROADWAY.

RECEIVING CLERK
White, to assist in receiving and distributing mail and packages. $100 month and lunches. St. Luke's Hospital, 1440 Indiana-av.

Freight Elev. Operator
White or colored; good salary; excellent working conditions. Apply Mr. R. E. Langford, 5307 Hyde Park.

FUNERAL HOME
Caretaker; for light cleaning work and errands; white; living quarters for single man; modern estab. Harrison at Ogden-av.

GENERAL maintenance supervisor, electrical exp. preferred. Perm. position. North side office bldg. Salary $235 mo. State age, exper. All replies confidential. Address E H 292, Tribune.

SHIPPING CLERK ASST.
Must be able to type. Good salary. Pleasant work. Small South Side plant. Mr. Ring. Atl. 4719.

MEN (3)
General warehouse work; perm. position; no exper. necessary.
Vaughan's Seed Store, 601 W. Jackson.

DOG CATCHER
Part time. Apply Village Hall, 2601 Thatcher-av., River Grove, Ill.

LABORERS.
MEN, BOYS; FACTORY WORK; DEF. PLANT; GD. WAGES; NO EXP. NECES. S. Karpen Bros., 636 W. Cermak-road.

Alley Men, 2—Floorman, 1
Marzano's Bowling Alley.
3323 W. 63d. Republic 5662.

MAN—White; able to drive truck; for maintenance and porter work. Fine opportunity for night man. City Motor Service, 4200 Indiana-av.

COAL HIKERS
AND YARD HELPERS.
Spencer Coal. 4618 Belmont-av.

WATCHMEN—Age 45-65
Necessary civilian work; permanent; 6 nights. Apply 209 W. Jackson, Rm. 212

PACKERS — EXPERIENCED; FULL OR PART TIME; 40 HR. WEEK; PLENTY OVERTIME AT TIME AND ONE-HALF. APPLY 29 E. HUBBARD, MR. MORAN.

LABORERS — Up to $60 week including moderate overtime; no exp. required; excellent working conditions, inside. Address E H 337, Tribune.

MAN—To assist manager of newspaper route; N. side; no exp. necessary; must be reliable; prefer war veteran. Address E K 591, Tribune.

MAN Intelligent, capable, handy with tools. Zangerle & Peterson, 2164 Clybourn-av.

LAUNDRY drivers—Experienced; $50 week. Small territory. Apply Austin Laundry, 830 N. Pulaski-rd.

MAN—Able to drive car and help around store; short hours; $40 a week. Apply at 126 N. York-st., Elmhurst, Ill.

LABORERS—Lumber yard; car unloaders, pilers. Park Ave. Lumber Supply Co., 4508 W. DIVISION.

CLERK—Full or part time; must be neat and intelligent. Lakeview Bowling Alley, 3239 N. Clark-st.

FIREMAN—Licensed; 450 rm. club res.; perm. job with opp. for advancement. Address E K 82, Tribune.

3 COLORED men—For stock room and porter work. Neisner Bros. Dept. Store, 4058 W. Madison.

JANITOR'S Helper in Apt. Hotel. 48 hour week. Hours, 4 P. M. to 12. $160 per month. 5000 Marine-drive, corner Argyle.

PORTER—Colored; permanent position for right man. Findlay Galleries, 338 So. Michigan.

MEN—Elderly, to wrap and deliver small packages. Apply S. S. White Dental Mfg. Co., 55 E. Washington.

CAR washers—Expd.; for loop gar.; gd. pay; steady work. 326 S. Wells.

GARAGE attendants—In loop; part time or steady; 65c hr. up. 333 S. Franklin-st.

BOY or man—To assist in shipping dept. Marquette Offset Corp. 730 N. Franklin.

GUARDS — Apply superintendent's office, Art Institute, Michigan-av. and Adams-st.

STOCK ROOM workers—See Mr. Sullivan. Parke, Davis & Co., 130 N. Franklin.

PACKER—Perm. pos.; gd. sal. and bonus. CLARK LINEN CO., 307 W. Monroe-st.

USHERS—No exp. nec.; full time work. Apply: CLARK THEATRE, 11 N. Clark.

LAUNDRY driver—For well established So. Side route. Call Tri. 7500. 957 E. 75th.

HELP WANTED—MEN

Miscellaneous.

MEN
18 TO 50.
Excellent Starting Rate.
No Experience Necessary.
PAPER JOGGERS
BINDER PILERS
LAY OUT MEN
CAR LOADERS
CYCLE RIDERS
MAGAZINE BUNDLERS
ROLL STOCK PILERS
TRUCKERS
Day or Night Shifts.
Apply 8 A.M. to 4 P.M.
Monday through Saturday noon.
R. R. DONNELLEY & SONS COMPANY
2123 CALUMET AVENUE
22nd STREET AND THE LAKE

WESTERN ELECTRIC
APPRENTICE TRAINING.
Men and boys to learn lathe and milling machine operation and detail making in connection with the manufacture of vital communications equipment. Practical training and classroom instruction. Good starting rate and automatic increases.
23D-PLACE AND CICERO OR
39 S. STATE-ST., RM. 1102.

WAREHOUSE MEN
STOCK MEN.
PACKERS.
SHOP HELPERS.
Experience not necessary. 5½ day week. Day work. Scheduled increases.
WESTERN UNION TELEGRAPH CO.,
5927 S. Western-av.

HOUSEMEN—$100
General work in housekeeping dept. White, 8 hours 6 days, will train. Apply Personnel Dept.
BISMARCK HOTEL
ROOM 200. 134 N. LA SALLE.

WATCHMAN
50-60 years old, with good record; some janitor work. Unless you have held some job at least 5 years, do not apply. 40 hours a week. Steady job to right man.
W. M. WELCH MFG. CO.
1515 SEDGWICK-ST.

WANTED
Men for outside platform work in receiving dept.; full time, permanent work. Apply, Empl. ofc., 11th fl., Wabash.
MANDEL BROTHERS
STATE AND MADISON.

NO EXPERIENCE NECESSARY.
Baggage agents; starting wage, 71c per hr.; time and ½ for overtime. Must be willing to work evenings and Sunday when required. Mr. Smith.
GREYHOUND BUS DEPOT,
1157 S. WABASH.

100% WAR WORK
Men for inside factory jobs. No experience required. Good pay. Oppor. for advancement. Day or night shift. Overtime. Bonus for night work. "L" bus and street car transp. 1926 S. 52d-av.
CECO STEEL PRODUCTS CORP.

POLISHERS
FOR WAR WORK.
GOOD PAY; 48 HOUR WEEK.
GOOD POST-WAR OPPORTUNITY.
O. D. JENNINGS & CO.
4309 W. LAKE-ST.

CAR SUPPLIERS
Colored; essential war work. Apply
THE PULLMAN CO.
Storekeeper's office, Root and Dearborn, 1440 S. Canal, or California and Grand, or 423 N. Sacramento-av.

MEN — BOYS
WAR TIME EMERGENCY.
GENERAL FACTORY WORK.
Apply
STANDARD TRANSFORMER CORP.
1500 N. HALSTED-ST.

MEN WANTED
LEARN MACHINE OPERATING.
SHIPPING ROOM.
CAR UNLOADERS.
DAY OR NIGHT. SUPERIOR 1451.
Columbia Envelope Co., 345 W. Hubbard.

NIGHT MAN
Permanent job in small office bldg. just outside loop; run elevator and janitor work; 12 hr. night, 6 night week; $150 mo. See Mr. Jansen, office of building. Madison Terminal Bldg., 9 S. Clinton-st.

OILER
For engine room of large power plant; experience with D. C. generators desirable; must be member of local No. 7 or willing to join; salary $50.96 for 48 hour week. State age and experience.
Address E H 172, Tribune.

ROUTEMAN
Established routes; experience not necessary; union wages to start; will advance money to join union.
Star Cleaners and Dyers, 2421 N. Western.

PAN WASHER
To work on pan washing machine; day work; no Sundays; good pay; time and a half for holidays. Schlosser's Bakeries, 4822 Lincoln-avenue.

MEN—Under 40. Canteen Service Co. needs several active men for interesting work servicing candy, gum, and nut canteens in Chicago war plants; excellent salary. You must have a good serviceable car. Phone Mr. Kief, Mans. 7370.

MIDDLE aged man as companion for elderly gentleman in south side private home. Requirements; some personal help due to failing eyesight; reading. Highest character references.
Address E H 384, Tribune.

ORDERLIES
University of Chicago; permanent; $100 mo.; uniforms furn.; 2 wks.' paid vac. Apply 956 E. 58th-st., Rm. 201.

COLORED MEN—Any age if good at walking, know city and able to read. Sanitary Service Routes. Cleaning and disinfecting in toilet rms. 5½ day week, $29. Give phone. Address E K 439, Tribune.

GOOD OPPORTUNITY
for man in super gas station, greasing and washing; experience not essential. See Mr. Mitnick after 4 p. m. 7130 N. Western-avenue.

MAN—To do wastepaper baling and sweeping; must be strong and willing worker; good pay.
E. W. BREDEMEIER & CO.,
1020 W. ADAMS-ST.

Colored Laundry Help
Experience not necessary; average pay $40-$45 weekly. CALUMET LAUNDRY, 7033 South Chicago-av.

COAL HANDLERS
Can make $8-$10 per day. Full or part time. No experience necessary. Petersen Coal Co., Devon and Ridge-av.

MAN—Steady; reliable for storeroom work in jobbers' supply house. Good salary and many employes' benefits. Ask for Mr. Vanderhei, 212 N. Jefferson.

BOYS—MEN.
17-50; shipping room work in book bindery; free life ins. and hospitalization. Spinner Bros. Co., 732 Sherman-st., 3d fl.

YOUNG man with initiative who is able to assume responsibility of inspecting and handling motion picture shipments. Address E H 386, Tribune.

MEN
for outside work.
APPLY 20 S. HOYNE.

MAN.
Active for general warehouse and order filling; good hours and pay. Apply 900 N. Franklin-st., Room 301.

WAREHOUSE men—For plant engaged defense work; exper. not nec.; 8 hour day; no Saturday work. Phillips & Martin Co., 5524 N. Wolcott. Lon. 3242.

YOUNG men—18-30, to assist receiving and shipping clerk and to help in loading and unloading of trucks. Apply Continental Coffee Co., 371 W. Ontario-st.

LABORERS—Average salary, $50 wk. with bonus. Thermo-Proof Co., 147th-st. and Indiana-av., or phone Dolton 500.

TRUCK DRIVERS AND HELPERS—For scavenger trucks. Apply in person. A. V. Nelson, 1049 Fulton-st.

JANITORS—Day or night. For office building. Apply 8 tonight, 840 S. Canal or during day, Room 1409; 542 S. Dearborn.

PORTER for handbag factory—Must furnish good references. Lashman & Dortman, 317 W. Adams.

COLORED boy—Young, part time; night work; good pay.
Star Cleaners & Dyers, 2421 N. Western.

COLORED handy man—50c per hour; lots of overtime at time and ½; steady job. Apply 234 S. Market-st., 5th floor.

SERVICE station work—Day time; 6 days; full or part time.
Apply 5048 Cornell. Fairfax 1080.

MIDDLE aged man — For light delivery work. McGRATH ENGRAVING CORP. 160 E. Illinois-st., 5th floor.

HANDYMAN—For printing shop; wrapping packages and miscellaneous jobs. 107 W. Wacker. Room 601. Cent. 6556.

MAN—All around; small cleaning plant; driver's license necessary; $40 wk. Continental Cleaners, 5958 Chicago-av.

PORTERS.
Schwefers Bakery, 937 Armitage-av.

WINDOW washer—Belt man. $12 daily. Steady. 3423 Lawrence-av. Jun. 2597-9264.

MEN—Coal yard; 73c per hour. Bishop Hamlin Coal Co., 6116 So. State.

ELDERLY man—Part time, for errands; easy work. 108 W. LAKE, RM. 202.

HANDY Man with car. Steady. For R. E. Co. Peters, 7923 South Park.

WINDOW Washers—10; experienced. $12 day. 5 inexp. 302 S. Canal. Rm. 204.

COLORED MEN.
No experience. Capitol Laundry, Nev. 3225

ALL AROUND MAN—Greasing, washing, etc. Ill. Service Sta., 6332 Stony Island.

MEN—35-45; for light factory work. No exp. necessary. Good pay. Apply 6543 S. Park-av. Mr. Freeman.

MEN—Colored or white; exp. not nec.; $6 day. Logan Laundry, 3319 Fullerton-av.

PORTER—Colored; no exp. nec. Good starting sal. Neisner Bros., 6330 S. Halsted.

MAN—To buy dump truck for city work; good pay. Apply 2512 Archer.

PORTER—Exp. in bowling alley and billiard rm.; gd. sal.; stdy. 1454 Medeska.

DRIVER for ash truck—Exp.; $9 per day. Steady. 2236 Calumet-av. Cal. 4901.

MAN, COLORED, for all around work. SERLIN TIRE CO., 1400 S. Michigan.

PARKING LOT ATTENDANT.
Top wages. 216 W. Randolph-street.

FACTORY help—Good pay while learning new trade. 1907-13 MILWAUKEE-AV.

[Continued on following page.]

HELP WANTED—MEN

[Continued from preceding page.]

Miscellaneous.

MEN—For confidential war work in processing laboratory. MAINTENANCE, PROCESSING, CLEANUP WORK. CHOICE OF SHIFTS. Must have proof of citizenship.
EASTMAN KODAK CO.
1712 PRAIRIE-AV. Processing Laboratory.

BAGGAGE HANDLERS
Steady work. Employment office, Chicago Union Station, 516 W. JACKSON-BLVD. Also 1250 Milwaukee-av.

TRADE SCHOOLS—MEN

PLASTICS
PREPARE NOW in our evening classes to take your place in this fast growing industry. VISIT, PHONE, OR WRITE FOR DESCRIPTIVE LITERATURE.
PLASTICS INSTITUTE
221 N. LA SALLE-ST. CEN. 8373. Open 9 a. m. to 8 p. m. Sat. to 2 p. m. Home Study Courses Also Available.

AUTO—DIESEL REFRIGERATION—AIR COND. GOVT. APPROVED WELDING COURSE. TOOL-DIE MACHINIST, LATHE, $35. AIRCRAFT. BODY AND FENDER. GREER SHOP TRAINING. Established 41 years. 41,000 grads. 2030 S. Wabash. Tel. Cal. 4600.

RADIO BROADCASTING
Our former students are employed in Radio Stations all over the country. Announcing—Acting—Writing—Directing—newscasting, etc. DAY OR EVE. classes. Phone WABash 6762 or write or call COLUMBIA COLLEGE. Fine Arts Bldg., Michigan, near Congress.

ELECTRICITY—RADIO. "Learn by Doing": prepare for a good postwar job now; day or eve. Call, phone or write any day or Mon. or Thurs. eve. H. C. LEWIS, PRESIDENT, COYNE ELECTRICAL SCHOOL, 502 S. Paulina, Chicago 12, Illinois. Phone SEEley 7722.

AIR TRANSPORT COURSE. New exclusive 3 month eve. course in Air Cargo, Mail, Passenger, Express, Traffic, using actual tariffs, guides, codes, schedules, etc. Classes limited to qualified applicants, men or women. Visit for trial. COLLEGE OF ADVANCED TRAFFIC, 14 E. Jackson-bl., Dept. A6. Har. 8649.

R-A-D-I-O
Spare time. Day or evening courses. Only 10 minutes from Loop. Open eves. Call, write, or phone. CALumet 8200. CHICAGO TECHNICAL COLLEGE, 12 TECH. BLDG., 2000 S. MICHIGAN.

REFRIGERATION. Spare time training; individual instruction; time payments. Write, phone, or visit school in loop. Open eves. until 9. COMMERCIAL TRADES INSTITUTE, 221 N. La Salle-st. And. 4080.

MACHINIST Trade, Tool and Die and Short Lathe Courses. Get FREE BOOK. Allied School of Mechanical Trades, 609 W. Lake, Chicago. Chesapeake 3300.

LEARN TRANSPORTATION NOW. Av. sal. $300 per mo. Day-eve. Call-write. FREIGHT TRAFFIC INSTITUTE, 176 W. Adams-st., Dept. T-6. Sta. 2330.

RADIO-TELEVISION. PLASTICS-PLYWD. American Television Laboratories, 433 East Erie-street.

LEARN WELDING—ARC OR GAS. WEST TOWN, 1910 S. KEDZIE.

REFRIGERATION, Air Cond.—Train spare time. Utilities Eng. Inst., 1314 W. Belden.

BARBERING TAUGHT—Days, part time. Good paying trade. MOLER'S, 177 N. State.

LEARN barbering—Earn while you learn. Day-Eve. Weeden's, 1231 W. Madison.

MUSICAL INSTRUMENTS

Pianos and Players.

Pre-Inventory Sale
FACTORY TO YOU
REDUCED PRICES FOR CLEARANCE BEFORE INVENTORY.
Closing out limited number of converted and reconditioned Mirrapianos, Kimball, Gulbransen, Lyon & Healy, Hamiltons, and other fine makes, $245 up. A FEW BRAND NEW SPINET PIANOS, FULL KEYBOARD, REDUCED TO $495. COME TODAY FOR BEST SELECTION.
GULBRANSEN FACTORY
816 N. KEDZIE. VAN BUREN 9000. Open daily 8:30-5 p. m.; Thurs. till 9.

WE PAY MORE CASH
FOR YOUR Grands—Uprights—Spinets
MERRIMAC 4026
Chicago's oldest used piano dealer.

CHICAGO PIANO EXCHANGE
PAYS TOP PRICES
GRANDS, SPINETS, MIDGETS. Chicago's largest used piano dealer.
KEYSTONE 2221

SPECIALLY designed converted spinet type piano, full 88 note keyboard, entirely renovated and reconditioned, in perfect playing condition, fine tone, $115. Upright practice piano, $35.
GULBRANSEN FACTORY
816 N. KEDZIE. VAN. 9000.

OPEN EVENINGS THIS WEEK
BIG FACTORY SALE
COME EARLY FOR BEST SELECTIONS. SEE THESE USED PIANO BARGAINS. GRANDS, $395 UP. UPRIGHTS, $85 UP.
KIMBALL FACTORY, 2611 S. California.

[illegible]

WANTED
Used uprights, players or all small apt. size grands. Highest cash prices paid.
PHONE VAN BUREN 9000.

[illegible]

Accordions.

[illegible]

Wind, String, Etc.

[illegible]

DANCING SCHOOLS

[illegible]

HORSES, WAGONS, AND WAGONS.

[illegible]

BOATS, YACHTS, ETC.

[illegible]

AIR CONDITIONING

[illegible]

COLLECTIONS

[illegible]

PATENTS—PATENT ATTORNEYS

PATENT ATTORNEY-ENGINEER. D. M. HELLER, 134 N. LaSalle. Fra. 5056.

EMPLOYMENT AGENCIES—WOMEN

ANNOUNCEMENT
NEW ADDRESS
CADILLAC
2d Floor, 33 W. Jackson.
OFFICE GIRLS
SEE
MISS SMITH—MISS AYRES
LABOR RECRUITER, $250
Must be experienced; travel.
STENO.-SECY.-ASST. BKKPR. $195
EXPORT STENO.—Know Spanish....$175
SECY.—To pres., radio station.......$175
STENO.—Pur. dept.; train for P. A. ..$175
BEGINNER STENO.—Loop; 5 day....$140
LEGAL STENOGRAPHERS........$7-$8 day
ACCOUNTANT, $275
Credit background; North.
COPYWRITER—Catalog.................$225
CONTINUITY WRITER—Lite steno...$195
FULL CHARGE PRIORITY CLERK..$195
FULL CHARGE BOOKKEEPER.........$182
COLLEGE GRAD.—No business train.$150
TYPIST-BILLER—Loop; 5 day..........$150
BURROUGHS BKPR.—A/R No. 7800..$150
PAY ROLL CLERK—5 day; Loop.......$150
COMPTOMETER OPERATORS...........$150
FRONT DESK CLERK...................$135
GEN. OFC.—Lrn. blueprt. machine..$125
FACTORY GIRLS,
SEE MISS ALLEN
WHITE OR COLORED.
GIRLS—OLDER WOMEN
FOR RESTAURANTS AND HOTELS. TOP SALARIES.
COLORED FILE CLERKS.......$90-$115
COLORED TYPISTS-STENOS.....$90-$115
CADILLAC
2D FLOOR. 33 W. JACKSON.

CASTLE-BARTON
PERSONNEL SPECIALISTS
SECY., $175
Under 40; Michigan-av.
EXECUTIVE SECY.; Loop.............$175
LEGAL STENOGRAPHERS......$160-$175
STENOGRAPHERS; Loop................$150
PAYROLL SUPERVISOR..................$180
ACCTS. PAYABLE BOOKKEEPER.....$175
FILE CLERKS........................$130-$150
TRANSPORTATION CLERKS...........$150
ASST. BOOKKEEPERS; Loop...........$140
RECEPTIONIST; Lrn. switchboard....$130
TYPIST; Loop; 5 day....................$130
GENERAL OFFICE CLERKS.............$130
LEARN KEY PUNCHING..................$110
COPYWRITER, $325
Exper. on trade paper.
LAB. ASSTS.; H. S. Grads. No exp..$225
COPYWRITER; Fashions................$250
COPYWRITER; Catalog...................$225
INDUSTRIAL NURSE......................$165
BURR. PAYROLL NO. 7800; 5 da......$140
ASST. TO ADV. MGR.; Southwest....$140
WABASH 4800
CASTLE, BARTON & ASSOCIATES.
SUITE 512. 220 S. STATE.

CHEMISTS
SEVERAL FINE POSITIONS OPEN IN THE CHEMICAL FIELD. BEGINNERS TO TOP NOTCH CHEMISTS.
SEE TOM COFFER
FILE CLERK—Opp. for supervispr..$182
PROOFREADER—Loop.....................$175
STENO.-SECY.—Adver.; Mich.-av....$175
PRIVATE SECY.—Attractive...........$175
E. F. BKKPR.—Full or part time.....$165
ASST. BKKPR.—5 days; loop..........$160
SECY.—To exec.; 5 days; loop.......$155
DICTAPHONE OPER.—5 days...........$150
RECEPT.—PBX OPER.; lite typ........$135
8 TYPISTS—General......................$130
INVOICE CHECKER—5 days.............$130
CASHIER—5 days; loop..................$130
MAIL READERS—Good oppor..........$130
14 JR. STENOS.—All locations........$130
GEN. OFFICE CLK.—5 days; loop.....$130
SALES WOMEN—Chicago & road.$125+
TEMP. STENOS.......................Daily $7.00
MOLENE
105 W. ADAMS. AND. 4424.

STENOGRAPHERS
ANY AGE, ANY EXP.; ALL LOCATIONS. SALARIES, $150-$175.
BEGINNER STENOS.......................$120
Office Clks., Typists—No experience.$125
Office Machine Operators.........$150-$175
COPYWRITERS—MAIL ORDER.........$225
PAY ROLL ANALYSIS....................$225
INVENTORY CONTROL....................$175
Asst. to Office Mgr., $175
SEC'Y-STENO., $200
BOOKKEEPERS, $150-$175.
CHEMISTS
Ph.D.—ORGANIC; St. Louis..........$3,600
"HOME ECONOMIST"—Foods...........$150
MICRO-BIOLOGICAL Assayist...$150-175
"WITH OR WITHOUT EXP."........$150-175
Routine Control—No degree............$150
Shay, 30 W. Washington

CORBOY-CALVIN
STENO.-SECY.—DOWAGIAC, MICH., nr. South Bend, Ind. A-1 opp. Under 40 yrs. Unus. fine firm and pleasant working conditions..........................Sal. open
JR. STENOGS.—2; Dowagiac, Mich. Open EMPLOYER WILL INTERVIEW FRIDAY, JAN. 7, AT OUR OFFICE.
STENOS.—10. Law.................$150-$185
STENO.—Law exp.; 3 day wk.........$7 day
STENO.—Law off. No legal exp. nec..$150
SECRETARIES—2; 5 day wk...........$150
JR. STENOGRAPHERS.
STENO.—5 day, Mich.-av.................$35
STENO.-SECY.—Stocks and bonds....$35
STENO.—Recept. Mich.-av.............$35
STENO.—Young. Only girl.............$32
STENO.-secy.—5 day, Mich.-av.......$30
STENOS.—5 day, La Salle-st..........$30
BKKPR.—F. C. SMALL OFC..........$175
DICTAPHONE—EVANSTON.............$185
Typists, Asst. Bkkpr., Swbds., Compts.
20 W. Jackson Wab. 9284

Sinclair-Masterson
Journalism hse. organ..$300
Executive secy. 40 miles
[illegible]

GIRLS—WOMEN
WHITE OR COLORED
NO EXPERIENCE NEEDED
[illegible]
$26-$45 WEEK
[illegible]
JACKSON
24 E. Van Buren 2d flr.

Adjustment Dept. Manager, $175 Mo.
[illegible]
Glader Corporation
110 S. Dearborn-st., 4th Flr.

TUCKER PERSONNEL
[illegible]

DAVIS PERSONNEL
[illegible]

SWBD. OPERS., $130
[illegible]

CENTURY
[illegible]

SO. SIDE CONSOLIDATED
[illegible]
1105 E. 63D-ST.

[illegible]

EMPLOYMENT AGENCIES—WOMEN

EXECUTIVE SECY.
Small office, loop..........$175
Secretary, S. W..........$197
Secy. to Pres. S. W.......$175
Steno., under 30, lp......$165
Beginner Steno., lp......$140
Steno., Swbd., lp..........$130
F. C. Bkkpr..................$175
Accountant, loop $200
Asst. Bkkpr..................$145
Clerical, gd. future......$130
Order Pricer, 5 day......$140
4 Clerks, Will train......$185
Temp. Typists ....$6.50 day
Genl. Ofc. ans. phone....$173
Teletype oper., lp.........$162
Typist, loop $130
Swbd.-Typist, loop $130
Comp. Oper. Mich. Av..$150
N. C. R. Bookkeeper $175
Burroughs Bkkpr..........$150
5 Beginners, train.........$120
250 FACTORY GIRLS
Experienced or inexperienced....$28-$45
W-A-B-A-S-H
15th Floor. 202 S. State.

MONARCH
STENO.-CLERK.—Mich.-av. $190
PAY ROLL CLERK......................$175
STENOGRAPHER—Lake Shore $170
CREDIT CLERK $140
CLERK—Mail Order Desk............$130
TYPIST—Good opportunity $130
SWITCHBOARD OPER.................$30
GIRL—Age 18; no experience.......$100
CLERK—Good at figures.............$125
STENO.—Adv. office $35
BURR. BOOKKEEPER—No. 7800....$150
LEARN PBX or Key Board...........$100
Learn Timekeeping, $36
Factory Girls to $45 Wk.
AGE 16 TO 60.
No Experience Needed
COLORED GIRLS
Start at $26 to $35 Wk.
NO EXPERIENCE NEEDED.
COLORED H. S. Grad. as lab. asst....70c
COLORED H. S. Grad. to learn.......$26
COLORED power machine oprs........$32
COLORED girls, general factory.......$30
MONARCH
19 West Jackson-blvd.
TELEPHONE WABASH 6911.

CRAIG AGENCY
209 S. State—Room 708
STENO.-SECY. to Pres., loop.......$170
STENO.-SECY. to V. P., north......$150
STENO.-SECY. to Comptr............$150
STENO.-SECY. to Exec. Secy.........$175
5 STENO. Openings, loop ....to $150
FULL CHGE. BKKPR., north $175
ACCTS. PAY. BKKPR.....................$150
JR. TIME STUDY CLK. [train].........$150
ASST. BKKPR., 5 day week $140
TYPISTS and BILLERS ....$130-$150
OTHERS: Ediphone, Swbd.-Typ., General Led. Bkkpr., File Clks., etc....$110-$150
CRAIG AGENCY. Har. 7027

HELP WANTED—WOMEN

Stores and Offices.

A-1 Permanent Jobs
CLERK-TYPIST to type purchase orders, shop orders and general clerical work. MIMEOGRAPH, typist and beginner steno.; excellent opportunity for advancement. Near North Side.
APPLY 666 W. DIVISION

AAA OPPORTUNITY. GENERAL OFFICE WORK. Diversified by clerical work and driving company car. High school graduate, reliable, neat, expert driver with driver's license, 5 day wk.; $35-$40. Except. postwar oppor. Call Chesapeake 4444.

ACCIDENT AND HEALTH INSURANCE CO., NORTH SIDE, HAVE PERMANENT POSITION FOR FILE CLERKS, TYPISTS, AND STENOGRAPHERS. HRS. 9-4 AND 9-12 ON ALTERNATE SATURDAYS ONLY. CALL PERSONNEL DEPT. GRACELAND 3818.

Accounting Positions
FULL AND PART TIME
GENERAL CLERKS, BOOKKEEPERS, FILE CLERKS, TYPISTS.
THE CONTINENTAL INSURANCE CO.
Room 1955, 135 S. La Salle. Phone Central 4041.

Accounting Clerks, Typists and Comptometer Opers.
to work for South Side publishing concern. Excellent post-war opp. Good starting salary. No exp. necessary. Will consider women over 40. THE REUBEN H. DONNELLY CORP., 350 E. Cermak-rd. Victory 3232, ext. 228.

ACCOUNTING POSITION
SOME KNOWLEDGE
Young man, draft exempt, large chain organization. In reply give age, educ., etc. ADDRESS E K 538, TRIBUNE.

ACCOUNTING dept. Loop advertising agency, has opening for girl who is good [illegible]

ACCOUNTING CLERK
[illegible]

ACCTG. DEPT. CLERKS
[illegible]

Adding Mach. Oprs.
[illegible]
HARRIS TRUST AND SAVINGS BANK
115 W. MONROE.

GIRLS—WOMEN
[illegible]

Adressograph Operator
Multigraph Operator
Mercantile National Bank
541 W. JACKSON-BLVD. WAB. 0438.

[illegible]

ADVANCEMENT IN Essential Industry
[illegible]

AMERTORP CORP.
NEEDS
[illegible]
7500 W. ROOSEVELT-RD.
FOREST PARK, ILL.
[illegible]

Are you interested in positions that offer stability and security in peace time as well as war?
STENOGRAPHERS TYPIST-BILLERS
[illegible]
ARMOUR & CO.
GENERAL OFFICES, U. S. YARDS
[illegible]

ASSISTANT BOOKKEEPER
[illegible]

HELP WANTED—WOMEN

Stores and Offices.

ASST. EDITOR HOUSE ORGAN. Young woman, with journalism schooling and some writing exp., with light, "chatty" style, for "gossip" column, and able to gather news in industrial plant; knowl. of type and printing helpful; perm., good salary. Give age, education, and exper. ADDRESS E H 425, TRIBUNE.

Asst. to Bookkeeper
Typist, loop office; opportunity for competent person. Starting $125. FRANKLIN 4221.

ASSISTANT BOOKKEEPER. On Burroughs Moon-Hopkins machine; willing to teach bright typist; good pay. Call Mr. Malkin, Victory 8400.

ATTENTION, SO. SIDERS
Essen. So. Side mfr. needs and will liberally pay [3] ambitious and cap. H. S. grads., 18 to 30, who seek present and post-war opport. as dict. oper., typist, or gen'l off. clerk, and who have had prev. ofc. exp. or are type who can be trained easily; we have a place for you, doing imp. work; 5 day wk.; good trans.; pleasant ofc. working cond. Call Went. 8737, confidential.

Attractive Positions in fast-growing loop bank
For experienced Burroughs, bookkeepers, and adding machine oprs.; age 17-40; good starting salary; 40 hour week—overtime.
AMALGAMATED BANK
111 S. DEARBORN—COR. MONROE.

ATTRACTIVE OPPORTUNITY. Mail order desk requires typing and accuracy with figures; pleas. office; all the candy you can heat; bus, L, street car. Fannie May Candy Co., 1137 W. Jackson-blvd. Ches. 2700.

Bakery Saleswoman
BISMARCK HOTEL. Salary, meals, uniforms. Full or part time; no Sundays. Apply Personnel Department. Room 200. 134 N. La Salle.

BAKERY salesgirls—West, north, Oak Park. Part-full. Will train; no eve. or Sun. Top pay to start; increase 1 mo.; oppty. for store manager; apply 11 a. m.-3 p. m. SCHLOSSER'S Bakeries, 4822 N. Lincoln.

BAKERY clerk—11 to 7; no Sundays; $27 to start; uniform and lunch furn. N. W. side. Address E K 351, Tribune.

BAKERY clerk—Expd.; gd. wages; 5 days if des. Call bef. noon, Pal. 1217. 5936 Irving Park.

BAKERY salesgirls—Steady, good wages. 1844 Blue Island-av., nr. 18th-st. Canal 5587. Inq. 2d floor.

BAKERY salesgirl—Good salary; vacation with pay. 3549 Broadway.

BAKERY Salesgirls—Exp.; top wages. 5530 Belmont-av. Pal. 8737.

BAKERY sales clerks—$30 a week, no Sundays or holidays. 1420½ Morse-av.

BAKERY salesgirl—Experienced. 1822 W 103d street. Cedarcrest 6181.

BAKERY SALESGIRL—EXPERIENCED. 3847 FULLERTON.

BAKERY clerk—Experienced; reliable; no Sundays. 4767 Milwaukee.

BAKERY CLERK. 307 E. 79TH-ST.

Bank Work for Women
American National Bank has several clerical openings leading to responsible positions; no experience necessary; training provided on job; excellent associations and working conditions. Also openings as pages for high school graduates. Apply 6th floor, 33 N. La Salle-st. 9-4 daily.

BANK help—Exp., or will train for gen. bk. wk., steno., bkpg., compt., typing; gd. opp. for advance. Nat'l Blvd. Bk., Wrigley Bldg.

BEGINNER—CLERICAL. General office, 5 day week, opportunity for advancement. Post-war permanency. O'CONNOR MILLINERY CO., 18 S. MICHIGAN.

BEGINNER. Filing, routine office work, typing; permanent; essential industry. Good salary; pleasant working conditions. Address E H 281, Tribune.

BELMONT RADIO CORP.
Austin-av. near Grand-av. Attractive position. Accounting Clerk, Filing Clerk, Typists. Miss Walther, Main Ent., 5921 W. Dickens.

BILLER and typist—For permanent position with old estab. concern. Air cond. office, pleas. surr. Give age, exper. and qualif. Address E K 262, Tribune.

BILL CLERKS
EXPERIENCE NOT NECESSARY. Hand billing. Essential industry, 5 day week. Apply C. B. Steele, National Biscuit Co., 1018 W. Washington-st.

BILL clerk-experienced typist—For billing and general office work; small company; permanent job. West side, near Cicero and Jackson; top pay. Give full particulars. Address E K 189, Tribune.

BILLER
to write orders for sales dept. using electric typewriter; not difficult; permanent, pleasant W. side office; exc. transp.
HANNIFIN MFG. CO.
621 S. KOLMAR.

Billing Machine Operator
Burroughs; young women 18 to 40; one year or more experience; permanent position; good starting salary; excellent working conditions. STERLING BOLT COMPANY, 209 W. Jackson-blvd., 10th floor.

BILLER
Expd. on Moon Hopkins preferred but will teach capable typist; permanent post-war position; excellent working conditions; bonus plan. Edson Novelty, 1223 S. Wabash.

Biller-Steno.-Typist
Small office, near Fullerton-Sheffield L, to transcribe from dictaphone; general office work. Good future. Salary to start, $30-35. Address E M 460, Tribune.

BILLER-typist—Permanent position; using electromatic typewriter; vacation; time and ½ over 40 hours; exp. Mr. Crabtree, Alb. 5300, 1334 N. Kostner-av.

BILL clerk—Must know how to type; perm. position. Kaufman & Fabry Co., 425 S. Wabash.

Bookkeeping Mach. Oper.
Experienced preferred but not essential; centrally located; good starting salary and chance for advancement; group insurance; vacations with pay. SEE MR. McGRATH, 2d floor, 10 S. La Salle-st.

BOOKKEEPER
with experience in handling complete set of books. Student of accounting desirable. Permanent. Loop office. Essential industry. State education, age, experience, and salary desired. Address E H 327, Tribune.

BOOKKEEPER
for laundry office; pay roll exp. necessary; no type or steno.; good salary and working cond. APPLY PILGRIM LAUNDRY, 1711 MILWAUKEE-AV.

Bookkeepers—Clerks
IMPORTANT WAR WORK. Good wages; overtime; 48 hr. wk.
LIBERTY TRUCKING CO.
1401 W. Fulton. See W. S. Barrauco.

BOOKKEEPER
Excellent opportunity for advancement offered to an experienced bookkeeper in a fast growing war plant. Proper qualifications will assure you top compensation. Phone CAL. 1900 for appointment.

BOOKKEEPING DEPT. — Assistant and Voucher Clerk, for real estate office in Loop. Must be accurate at figures. Answer in own handwriting, giving age, experience and salary expected. Address F H 112, Tribune.

BOOKPR.-STENO.-EXPD.
Complete chge.; one girl office of old est. firm nr. loop; full set books; $50 wk. Must be competent. Address F H 116, Tribune.

BOOKKEEPERS
Part time, 4 to 6 girls needed at once for special report work; regular work schedule can be arranged. A. C. B., Room 800, 538 S. CLARK-ST.

BOOKKEEPER
and general office work; pleasant working conditions; loop office; 5 day week; good starting salary. Not over 40 years old. Call Central 1151.

BOOKKEEPER
Full charge; gen. led. exp., Burroughs bk. mach. Give full details. Address E H 341, Tribune.

BOOKKEEPER
Assistant Burroughs Bk. mach., small office; give full details. Address E H 342, Tribune.

BOOKKEEPER
Full time. Rapidly growing war plant. Excellent post-war opportunities. Salary open. Phone CHEsapeake 2022.

BOOKKEEPER—Accounts receivable; permanent position with established concern; good opportunity for quick advancement. Graver Dearborn Corp., 118 S. Clinton-st.

BOOKKEEPER—Full charge; expd. in preparation of trial balance, pay roll, taxes, etc.; perm. pos. in North Shore suburb; excel. working cond. FRANKLIN 4540.

BOOKKEEPERS—Burroughs; have openings for 2 operators. Write or call in person. UPPER AVE. NATIONAL BANK, 919 N. MICHIGAN.

BOOKKEEPER-STENO. Perm. pos. with old established insurance agency; splendid opportunity and working conditions. Rm. 1415, 120 S. La Salle.

BOOKKEEPER—Assistant typing, and general office; some experience. Atkins Mfg. Co., 1250 W. Van Buren. Monroe 4320.

BOOKKEEPER—Full chg.; exp. in preparation of trial balance, pay roll, taxes, etc.; perm. position. West side. See. 4400.

BOOKKEEPER—Full charge. Efficient, some typing. 40 hr. wk. $40. Steady work. Apply Star Clothes Shop, 4642 S. Ashland.

BOOKKEEPER-steno.—1 girl office, $40 start; qualified to take full charge. India Incense Co., 116 W. Illinois.

BOOKKEEPING machine oper.—Age 20-30. Permanent position. Chicago Motor Club, 66 E. South Water. Fra. 1818, ext. 304.

BOOKKEEPING—Cleaning or laundry experience preferred; good permanent position. Black & Horcher, 7132 So. Chicago.

BOOKKEEPER-TYPIST—Soc. Security and unemployment returns. S. side coal office. $30 week. Address L 126, Tribune.

BOOKKEEPER—Young girl with clerical experience, $30 per wk. to start. OFFICE TOWEL SUPPLY CO., 1437 W. Madison.

BOOKKEEPER-ACCOUNTANT—CALL NEVADA 6819 BEFORE 1 P. M.

BOOKKEEPER—Prefer one with dental laboratory exp. Address E H 375, Tribune.

BRIGHT, young lady — For currency exchange; afternoons only; some typing; good sal.; north side. Phone Wel. 2313.

HELP WANTED—WOMEN

Stores and Offices.

Burroughs Bookkeeping
MACHINE OPERATORS. Also typists, beginners or experienced. Perm. position.
McKesson & Robbins, Inc.
540 W. Randolph-st. at Clinton, ¼ block from C. & N. W. station.

BURROUGHS No. 7200 billing machine operator—Steady employment. Good pay. Apply 409 W. Ontario-st., or phone Del. 6611.

CAMPBELL SOUP COMPANY
CENTRAL DIVISION
Essential Industry Needs
TYPISTS.
MESSENGERS.
STENOGRAPHERS.
GENERAL CLERICAL.
STOREROOM CLERKS.
ELEVATOR OPERATORS.
COMPTOMETER OPERATORS.
2550 W. 35TH-ST.

CASHIER-TYPIST
Full time, 2:30 to 10:30 p. m.; permanent position; in front office. Lawson Y. M. C. A., 30 W. Chicago-av. Ask for Mr. Falk, 2d floor.

CASHIER
Loop auto dealer. Excellent opport. Must be accurate on figures, able to drive cars. Glenn E. Holmes, Inc., Mr. Crane, 30 W. Lake. Ran. 7171.

CASHIERS. BALABAN AND KATZ THEATERS. Need expd. cashiers, 18-45. Alternate afternoon and evening; short hours. Near home. Apply in person only. 177 N. State. Room 300.

CASHIER. Expd.; steady position; good salary; north side resident. PETER PAN STYLE SHOP, 4760 BROADWAY.

CASHIER
Young lady accurate and alert. CENTRAL CAMERA CO., 230 S. WABASH, 1ST FLOOR.

CASHIERS
for outlying stores; full time work. Excellent pay; will train beginners. Apply MALING BROS., 811 S. Wabash.

CASHIER'S ASSISTANT
Expd. preferred; also bill clerks. Vaughan's Seed Store, 601 W. Jackson.

CASHIER—$5 Per Day
To work Mondays only, 9 a. m. to 5:30 p. m. Lawrence Bowling, 1820 Lawrence.

CASHIER
Theater—Short hours. Address E H 277, Tribune.

CASHIER—STORE GIRL—Experienced in cleaning and dying plant; top salary. Apply 5119 S. Halsted.

CASHIER—Exp. not necessary; 5½ days; good salary. PETERSEN FURNITURE CO., 1048 BELMONT.

CASHIER with currency exchange exp.—25 to 35 years old; refr. req.; $150 mo. Mr. Ringwald, Col. 2355.

CASHIER—Clercial work; good salary and meals. Huylers, 917 N. Michigan.

CASHIER—Under 35; no exp. necessary; salary, $25 + comm.; perm. Moh. 0133.

CASHIER—For currency exchange. 2600 S. State, in drug store.

CASHIER—Hours from 4-9 p. m.; good salary and trans. 1900 S. STATE.

CASHIER—Coffee shop, good pay. Apply HOTEL ATLANTIC, ROOM 110.

CASHIER-clerk—South side real estate office; $30. Address E H 389, Tribune.

CASHIER — Experienced; for parking lot. Address E K 457, Tribune.

CHECKER or Cashier—Food mart; $26 per week, or part time, $4.50 per day. Fischmann & Sons, 3756 N. Halsted-st.

CLERICAL WORK
EXPERIENCED or TO BE TRAINED for many of the positions.
FILE CLERK.
BOOKKEEPING MACHINE OPR..
LEDGER CLERK.
OFFICE MACHINE OPR..
ACCOUNTING CLERK.
COMPTOMETER OPR..
POSTING CLERK.
EDIPHONE OPR..
ENTRY CLERK.
TYPIST.
SERVICE CLERK.
BOOKKEEPER.
RECORD CLERK.
BILLER.
INVENTORY CLERK.
GENERAL OFFICE CLERK.
Excellent Transportation
(Near Merchandise Mart)
Ideal Working Conditions
UNION SPECIAL MACHINE COMPANY
416 NORTH FRANKLIN-STREET.

Clerical Office Work
FILING, ORDER AND RECORD CLERKS
Comptometer Operators
Large, nationally known company with post-war future. Previous experience not required. Attractive salary. Age 18-45. Location, Palmolive bldg. Phone Delaware 8167 for appointment.

CLERICAL POSITIONS. N.C.R. operator, 2,000 series. Posting Clerks. Office Clerks. Order Fillers. Stockroom Girls. Permanent, essential positions. 40 hr. 5 day wk. Free group insurance. Paid vacations, pleasant associates. Opportunity for rapid advancement. Good post-war future and starting salary. 1516 S. WABASH-AV.—6TH FLR.

Clerical Office Work
Catalogue publisher, near Union Station, has openings for 3 young ladies, high school graduates. Starting $27.60 weekly. Interesting work. Semi-annual advancement. Phone Seeley 7444 or write Weinberg & McKee, Inc., 610 W. Van Buren.

CLERICAL WORKERS
PART TIME. Large office located at Jackson and Michigan. Old established Co. Exc. working conditions. Limited exp. nec. State fully qualifications and hrs. able to work. Address E K 567, Tribune.

CLERICAL WORK
Girls under 25; $90 to start. 5 day week. Permanent.
HOUSEHOLD FINANCE
PALMOLIVE BLDG., 919 N. MICHIGAN. ROOM 2800. J. D. SMITH. WHI. 7174.

CLERICAL WORK
Some typing or comptometry necessary. 40 hr. wk. Permanent. Central Mfg. District. Address E R 295, Tribune.

CLERICAL—Like figs.; some typing; perm., good opportunity, pleasant working conditions with estab. hosiery firm. Phone Mr. Johnson, Web. 6161.

CLERICAL work—Billing exp. preferred; 5 day week; good salary. See King, 1465 W. 37th-st., or Ph. Virginia 2200.

CLERICAL—General office, exp. or inexp. Good pay. Perm. pos., ess. war industry. Give age, exp. Address E K 561, Tribune.

CLERICAL with typing—Good post-war conditions; pleasant office. Royal Typewriter Co., 427 W. Randolph-st.

CLERK
Charge labeling and mailing packages.
TOP SALARY
NO SATURDAYS
The Panate Co., 310 S. Michigan.

CLERKS—TYPISTS
FOR ESSENTIAL WORK
1736 N. Springfield

CLERKS
W. Side war plant; in pay roll dept.; should like figures and willing to operate calculating machine; experience unnecessary; age 18 to 40. Phone office manager, Austin 1900.

CLERKS. 2 PAYROLL—Experienced. 3 ACCOUNTANTS—Experienced. Good transportation, opportunities, working conditions. TAYLOR FORGE. 1409 S. Cicero.

CLERK. Experd., to assist manager in dry cleaning store, So. side. High earnings. Apply David Weber, Inc., 71 E. Monroe-st. Mrs. Taylor.

CLERKS—For retail counter sales; knowledge of service men's needs desirable but not necessary; permaent; good salary. Baileys, Inc. See Mr. Namm. 25 W. Van Buren-st.

CLERK. File clerk; no experience necessary; $90 per month; small pleasant Michigan-av. office; 2 weeks vacation. For appt. phone Mrs. Mulligan, Central 5671.

CLERK-TYPIST. Small loop office; must be good at figures; 40 hour week; will consider bright beginner. Mr. Goss, Rm. 1424, 202 S. State-st.

CLERK—Young girl, 19 to 23; general office work, steno. and bkkpg., experience helpful; $30 to $32.50 to start; steady position. Haymarket 3710.

CLERK—Neat, alert, for magazine, candy and cigar counter. Exp. desirable. Hours 4 P. M. to 12 midnite. 6 days. Call Mr. Carlton, at Wel. 0851 between 10-4 p. m.

CLERICAL. Girl, accurate at figures; $25 per week; pleasant surroundings. Consolidated Radio Products Co., 350 W. Erie.

CLERK—Young lady to keep perpetual inventory records for steel warehouse; must be good at figures. A. M. CASTLE & CO. Michigan 6900.

CLERK—Young woman over 23 to take charge of phonograph record dept. Experience preferred. Musical knowledge essential. Call between 9-12. New. 1676.

CLERK—For office work in accounting department; 40 hour, 5½ day week; permanent. Apply S. S. White Dental Mfg. Co., 55 E. Washington.

CLERK—For cleaning store, exp. preferred. Steady. Good wages and transportation. 5029 Cottage Grove. Cardinal Cleaners.

CLERK—With knowledge of typing; for order dept.; will consider beginner; good salary. 111 N. Canal-st. Ran. 9141.

CLERK—General office work, with or without experience. Advertising agency. Permanent. Nr. N. W. station. RAN. 9305.

CLERKS—Good penmen. 5 day week. 168 N. Michigan. Miss Shenk.

CLERK—For bakery; short hours or full time. Apply 708 S. Kedzie-st.

HELP WANTED—WOMEN

Stores and Offices.

Clerks Typist
Page Girls Stenos.
Billing Machine Opers.
Comptometer Opers.
Calculating Mach. Opers.
LONG ESTABLISHED FIRM. Nr. loop, in essential industry. Good pay to start; exc. trans.; surf. "L" R. R.; exc. working cond.; cafeteria; air conditioning; fluorescent light.
PHONE MONROE 8937

CLERKS.
DICTAPHONE OPERATORS.
TYPIST.
FILE CLERKS.
OFFICE GIRLS.
KEY PUNCH OPERATOR.
These positions are steady with nationally known organization.
DITTO, INC.
2243 W. HARRISON

Clerk—Clerical Work
File Clerk
Office Girl
Will arrange evening interview.
U. S. RUBBER CO.
440 W. Washington, opp. C. & N. W. sta. FRANKLIN 6320.

CLERKS. Light typing desirable but not necessary. RECORD CLERKS. 5½ DAY, 44 HOUR WEEK. Time and ½ over 40 hours; convenient transp. to our modern office; 40 yr. old firm; 100% on war work. See Mr. Carlson.
CROWE NAME PLATE CO.
3701 Ravenswood-av. [1800 West.]

CLERKS
GENERAL OFFICE
FILE CLERK
5 day week; permanent; opportunities for advancement. Uniform Printing and Supply Division, 351 W. CHICAGO-AV.

CLERKS
GENERAL OFFICE. 5 day week; permanent; excellent working conditions; opportunity for advancement. EUREKA TEA CO., 500 W. 26TH-STREET.

CLERKS and TYPISTS
Permanent full time employment. EXPERIENCED, INEXPERIENCED. Some positions of responsibility. Modern Tower Office—5 day week. 14TH FLOOR, 309 W. JACKSON-BLVD.

CLERK-TYPIST
General office routine.
Clearing Machine Corp.
6499 W. 65th-st.

CLERK
Beginner. Permanent pleasant working conditions. Rm 974, 410 N. Michigan.

CLERK—Young lady to do clerical work and learn to operate Burroughs billing mach.; no exp. necessary. A. M. CASTLE & CO. Michigan 6900.

COLORED maid—For retail store. Metropolitan Drapery Co., 4129 W. Madison-st.

COMPTOMETER OPERS.
STENOGRAPHERS
GENERAL CLERK
APPLY IN PERSON, 9 A. M.-5 P. M.
KEESHIN MOTORS
221 W. ROOSEVELT-ROAD.

COMPTOMETER OPER.
BILLING DEPT. CLERK
Age 18 to 40; one year or more exper.; general office work; good starting salaries; excellent working conditions.
STERLING BOLT CO.
209 W. Jackson-blvd., 10th floor.

Comptometer Operator
To check invoices billed on Burroughs billing machine; also some clerical work as part of regular duties; do not require expert operator; one with normal ability can handle work. Call Mr. Shea, Haymarket 6100.

Comptometer Operators
for South Side office; salary $137.83 a mo.; must know all operations and have 2 yrs.' comptometry or good clerical experience. Apply in person, Room 310, 135 E. 11th-st. ILLINOIS CENTRAL RAILROAD.

Comptometer Opers.
PART OR FULL TIME
Days, eves., Sat. and Sun. Paid vacation. Good salary. Miss Anderson, Wabash 2490.

Comptometer Opers.
Good salary; permanent positions. MR. RICHARDSON, HAY. 1335.
Cab Sales & Parts Corp.
1401 W. JACKSON-BLVD.

Comptometer Operators
Experienced; for defense plant; salary $35 plus premium for 48 hour week; will also consider beginners. MIEHLE PRINTING PRESS, 1345 S. DAMEN.

Comptometer Operator Stenographer
TIME AND A HALF OVER 40 HOURS. CRIBBEN & SEXTON, 700 N. Sacramento.

Comptometer Operators
pay roll and cost work; permanent positions; vacation; time and a half over 40 hours. Mr. Crabtree, Albany 5300. 1334 N. Kostner avenue.

Comptometer Operators
For special temporary job; 4 to 6 expd. girls needed from 7 to 10 days monthly. Reg. work schedule may be arranged. A. C. B., Room 800, 538 S. Clark-st.

COMPTOMETER-TYPIST
Splendid opportunity for young lady between 20-30; salary $32.50. CALL MR. SINGER. MICH. 4117.

COMPTOMETER operator—For cost work in old established co.; 5 day, 40 hour week; good starting salary. Tallman Robbins & Co., 314 W. Superior. Mr. Harasek.

COMPTOMETER operator [1]—No experience necessary; also 3 typists; beginners suitable. Steele-Wedeles Co., 312 N. Dearborn. Sup. 4600.

Comptometer Operator
Good beginner may qualify; good pay and hours. Lyon & Healy, 243 S. Wabash.

COSMETIC GIRL
experienced with high type clientele and quality merchandise; unusual opportunity for girl qualified in Chicago's finest drug store. Lobby Drug Co., Sherman Hotel. Apply employment office, 155 N. Clark, Room 200.

Cosmetic-Drug Girl, $35
Experienced in drug store work; exceptional opportunity for advancement. ADLER DRUG CO., 2065 N. Clark.

COST CLERK
Permanent position; defense plant. S. Karpen Bros., 636 W. Cermak-rd.

COST RECORDS AND TYPING—No experience necessary; recent high school graduate. 2309 Archer-av.

Department Managers
We have the following managerial positions open for women:
YARD GOODS
CANDY
We can also use a knitting instructress, full or part time. Apply employment office, 4th floor.
WIEBOLDT'S
ASHLAND AND MONROE.

Dictaphone Operator
Experienced dictaphone and clerical work for branch sales office national manufacturer; 40 hr. wk.; permanent position for capable girl; salary according to ability. Address E K 446, Tribune.

Dictaphone Operators
We will train you if you can do straight typing. Excellent opportunity for beginners with ability to type rapidly. Old estab. Steel concern on west side. Call Mr. Peck, Rockwell 2121.

Dictaphone Operators
or good typists; to learn dictaphone wk. Near all trans.; good working conditions.
W. M. WELCH MFG. CO.
1515 SEDGWICK.

DICTAPHONE OPER.
Also, general office work; steady employment now and after; salary up to $35 depending on qualifications. Call Cap. 5100, for interview.

DICTAPHONE OPERATOR
Good pay. Pleasant working conditions. Group insurance.
8th FL., 823 S. WABASH

DICTAPHONE or Ediphone secretary—Able to take some shorthand; interesting work. Small loop office. Excellent post-war future. Harrison 1552, Mrs. Mack.

DON'T WORRY ABOUT LAY-OFFS WE HAVE FULL TIME JOBS FOR YOU
No experience is necessary as we will train you for permanent positions as order fillers, stock helpers, merchandise assemblers, bill pilers, checkers, packers, sorters, sealers, scalers, passenger elevator operators.
PERSONNEL DEPT.
BUTLER BROTHERS
426 W. RANDOLPH-ST.

ELEVATOR OPERATORS
No experience required; age 18 to 25; must be 5 ft. 3 in. to 5 ft. 8 in.; weight, 115 to 125. We will train you; 3d floor. Employment office.
MARSHALL FIELD & CO.

ELEVATOR OPERATORS
Excel. wages for exper. girls, 25 to 35 years.
THE NORTHERN TRUST CO.
Building Department.
Phone 9-5 p. m. FRANKLIN 7070.

HELP WANTED—WOMEN

Stores and Offices.

ELEVATOR OPERATOR. 17 to 28; experience unnecessary. Apply Rm. 528, General Electric Co., 840 S. Canal.

Encyclopedia Britannica
CIVIC OPERA BUILDING.
Comptometer Operator
Typists
General Clerical Work
File Girls
Mimeo Operator
5 Day Week—Good Salary
PHONE FRANKLIN 1318 FOR APPT.

Exercise and Bath Girl
Steady work with pleasant surroundings and store hours; discount privileges. MARY O'DONELL BATHS, 3D FLR.
Carson, Pirie Scott & Co.

Factory Clerk
North Side mfr. has good opening for young lady for factory clerical work. Apply TRANSO ENVELOPE CO., 3542 N. Kimball.

February Graduates
WANTED NOW FOR SATURDAYS. ATTRACTIVE FULL TIME POSITIONS AFTER GRADUATION. Lake View Trust & Savings Bank. Lincoln, Belmont and Ashland-av.

File Clerks
Messengers
Typists Billers
Perpetual Inventory Clk.
Beginners or experienced girls or women to work in modern office of Northwest Side defense plant.
H. M. HARPER CO.
2620 Fletcher Ind. 4100

File Clerks
Junior Clerks
Typists
Comptometer Operator
STANDARD OIL CO.
910 S. Michigan-av.
Room 522

FILE CLERK
N. W. SIDE MFG. OFFICE.
BIRTMAN ELECTRIC CO.
4140 W. Fullerton-av.

FILE CLERKS
PART TIME. Housewives or women, with spare time during day. Have openings in loop office. 50c hourly. Give phone. Address E H 124, Tribune.

FILE CLERK
By near loop machinery manufacturer; experience not necessary; excellent working conditions. In reply state age, references and starting salary desired. Address E J 458, Tribune.

FILE CLERKS
DAYS-EVENINGS
FORTUNE MAGAZINE
330 E. 22D-ST.

FILE CLERK AND GENERAL OFFICE CLERK—½ TIME DEVOTED TO FILING, BALANCE TO GENERAL ROUTINE WORK; TYPING ESSENTIAL. APPLY IN PERSON ONLY. HOSPITAL LIQUIDS, INC., 843 W. ADAMS.

FILE CLERK
Beginner, H. S. grad.; insurance; Loop; 5 day week; pension plan, free life insurance, good salary to start, plus bonus. Mr. Schaff. Wabash 8522.

FILE CLERK
Splendid opportunity; 5 day week; experience not essential; good working conditions. Phone Wab. 0960. Miss Stephany.

FILE CLERK. Correspondence, filing, and mailing; good opp. for bright and willing worker. Dupont Co., 21st and Peoria-sts. Phone Hay. 8787. Mr. Utberg.

FILE CLERK—Experienced; permanent position; pleasant working cond.; good salary. LOUIS MILANI FOODS, 3825 W. Lake-st. Van Buren 2000.

FILE clerk—Excellent postwar opportunity for young lady 18 years or over; some business experience necessary. Machinist Tool Co., 2834 W. Lake-st.

FILE CLERK
Loop insurance. Opportunity for advancement; 5 day week. Harrison 3370.

FILE CLERK-TYPIST
Investment firm. Modern office. Room 1125, 135 S. La Salle.

FILE CLERKS. Insurance co.; no experience necessary; permanent position; pleasant working cond. Suite 1215, 175 W. Jackson-blvd.

FILE CLERK—AGE 17 TO 30. No experience necessary; insurance office. Excellent opportunity for advancement. Suite A-1547, 175 W. Jackson-blvd.

FILING and office work—Permanent; prefer one who types; experience not necessary. State age, salary, and phone. Address E K 187, Tribune.

FILE CLERK—With or without experience; perm. position. Chicago Motor Club, 66 E. South Water. Fra. 1818, Ext. 304.

FILE CLERK—Good salary; congenial surroundings. Apply Pennsylvania Casualty Co., 175 W. Jackson. Rm. A1303.

FILE CLERK—For insurance agency. Experience not necessary. Cramsie Laadt & Co., Wab. 3160.

FILE clerk and gen'l office work—[White]. Some experience. See Miss Rothfus, Rm. 715, 37 W. Van Buren.

FILE Clerk—With or without experience. Interesting work. Permanent position. Near N. W. station. RAN. 9305.

FILE clerk—See Mr. Sullivan. Parke Davis & Co., 130 N. Franklin.

GENERAL OFFICE
Typing, filing, etc. Experienced preferred. Steady employment now and in post-war period. Pleasant surroundings. Splendid opportunity. SCHWEITZER & CONRAD, INC., 4435 N. Ravenswood-av.

GENERAL OFFICE
Young lady for small office; some stenography, filing, small switchboard, etc.; South Side; very good pay; state age, nationality and experience. Address E K 448, Tribune.

GENERAL OFFICE
February graduates and new seniors. Part and full time office work. No experience necessary. Will train. Call Buc. 7100 for appointment.

GENERAL OFFICE. West side mfg. co.—Typing, shorthand, and filing. Good salary and bonus. Position permanent. State age, exp., nationality in detail. Address E K 552, Tribune.

GENERAL OFFICE CLERK
Some typing, accurate with figures; good starting salary; time and one-half over 40 hours; permanent position with post-war future. Ph. Div. 3311, Miss Condit.

GENERAL OFFICE HELP — Young girl; some knowledge of bookkeeping and can type; splendid opportunity for beginner; steady; permanent. 364 W. Chicago-av. Superior 1811.

GENERAL OFFICE WORK. EXPERIENCE NOT NECESSARY. GOOD PAY. Unusual opportunity for advancement. Reid, Murdock & Co., 325 N. La Salle.

GENERAL office work—Light dictation; must be accurate and good at detail; if you can think we have a permanent position; good salary. Apply at 308 W. Erie, 5th fl., Mr. Hoffman.

GENERAL OFFICE
Clerical work and some typing; small office in Board of Trade building. Room 1822, 141 W. Jackson.

GENERAL office—To learn small switchboard, correspondence, filing, mail; 44 hrs. inc. Sat. morning; good pay; 22d-st. central mfg. dist. Call Can. 2140 for appointment.

GENERAL OFFICE
Typing-switchboard; steady position. Apply in person. L. Fish Furniture Co., 4042 W. Madison-st.

GENERAL OFFICE WORK
Must type; good conditions; steady. F. LANDON CARTAGE CO. MORGAN AT MADISON. HAY. 5080.

GENERAL OFFICE
Order and billing dept.; typing; permanent position. Webster 2767.

GENERAL office—Accounting dept.; must operate adding machine and like figures; time and ½ over 40 hours. Apply or write Continental Coffee Co., 375 W. Ontario-st.

GENERAL OFFICE. Typing, billing, filing. Ex. salary to competent, exper. person; perm. position with old estab. firm. Long Co., 425 N. Clark.

GENERAL OFFICE WORK. Some typing; beginner considered; good starting salary. The Greenwald Plating Co., 2559 W. 21st-st. Rockwell 2325.

GENERAL OFFICE work and typist—Must be good at figures; 40 hr. wk.; time and ½ overtime; good pay. In reply give full details. Address E K 541, Tribune.

GENERAL office and typing — Experience preferred; permanent position; age 18 to 30. Chicago Motor Club, 66 E. South Water-st. Franklin 1818, ext. 304.

GENERAL office work—Full or part time girl, living in vicinity Oakland or Kenwood. Phone Calumet 6221.

GENERAL OFFICE CLERK. With or without typing; publishing hse.; perm. pos. Call Cal. 7130 for appt.

GENERAL OFFICE HELP. No experience required; essential industry. 2483 Milwaukee-av.

GENERAL OFFICE—PERM.; SMALL OFFICE; IDEAL WORKING CONDITIONS. PETER DE SITTER & BRO. MID. 3111.

GENERAL office work — In advertising agency. Apply in person, 230 N. Michigan-av., 8th floor.

GENERAL OFFICE AND TYPISTS for Medical Book Publisher; exp. unneces. Apply Suite 816, 53 W. Jackson.

GENERAL office—Steady employment; starting salary $27.50. Severance Tool, Inc., 118 N. Jefferson. Chesapeake 2105.

GENERAL office work—Receptionist; age 17 to 26; will train right girl. 209 S. State. Room 1408.

GENERAL OFFICE. 5 day wk.; gd. sal. Exp. not necessary. Universal Loose Leaf, 161 W. Harrison.

GENERAL Office—Typing desirable. Permanent. See Mr. Butts, 520 S. Dearborn.

GENERAL office work—Must be exp.; $30. Apply Parker Fur Co., 220 S. State.

HELP WANTED—WOMEN

Stores and Offices.

GEN. ELEC. X-RAY
Jan. Commercial Grads.
[Part time until grad., then permanent.]
Accounting Clerks
File and Mail Clerks
Stenographers
Typists
Typist-Clerks
Secretary for Export Dept.
Ediphone Operators
[With some Spanish.]
236 S. DAMEN
OPEN 8-5 MONDAY THRU SATURDAY.

General Office Positions
BILLER.
STENOGRAPHER.
FILE CLERK.
GENERAL OFFICE CLERK.
Permanent positions. Good salaries. Apply Pittsburgh Plate Glass Co., 451 St. Clair or phone Superior 5900, ext. 141.

General Office Work
Experience not necessary; permanent; good starting salary; 5 day week.
SCHULTZ BROS. CO.
320 W. OHIO. 3d floor.

GENERAL OFFICE
Some typing; H. S. grad. beginner considered; 41 hr. average week; $18 to start.
STRAUS & SCHRAM
1105 W. 35th-st.

General Office Worker
Unusual opportunity. Light shorthand and general clerical work; 100% war plant; time and ½ over 40 hrs.; good pay.
COOK ELECTRIC CO.
2701 N. SOUTHPORT.

GENERAL OFFICE CLERK — Beginner; some typing. If you really want a permanent "career" position with stability, earnings, and opportunity in first-class office, with high grade people, write or leave your application at our advertising office, Room 1707, 141 W. Jackson-blvd.

GENERAL OFFICE
Girl or woman interested in permanent position that offers real opportunity. Interesting work; pleasant surroundings. Good salary; 5 day week. BUCKLEY-DEMENT & CO., 1300 JACKSON-BLVD.

GENERAL OFFICE
Splendid opportunity. Girl to type order specifications; also some stenographic experience necessary.
2512 WEST 24TH-STREET
Call A. Retzke. Lawn. 1995.

GENERAL OFFICE WORK. Loop sales office of nat'ly adv. food prod. co. desires pleasant young lady for general office work; must be good typist and capable of taking general business shorthand; exc. opportunity for post-war future. Call State 8311 or apply Rm. 1127, 39 S. La Salle-st.

General Office Clerks
with and without typing experience; gd. starting salary; permanent position; pleasant working conditions.
APEX MOTOR FUEL CO.
1401 W. North-av. Arm. 7720.

GIRLS! WOMEN!
ESSENTIAL LIGHT FACTORY WORK. BEGINNERS AND HELPERS. GOOD WAGES; STEADY WORK.
INGERSOLL STEEL & DISC
1000 W. 120TH-ST.

GIRLS—WOMEN
SWITCHBOARD OPERS. CREDIT DEPT. SOME TYPING. PERMANENT. 5 DAY WEEK.
900 N. FRANKLIN
5TH FLOOR.

GIRLS—STARTING SALARY, $26. WHY NOT A DESK JOB THAT IS EASY, INTERESTING, AND PLEASANT. NO EXP. REQUIRED. CHANCE FOR ADVANCEMENT. SICK LEAVE, HOSPITALIZATION, AND INSURANCE. A YEAR 'ROUND JOB IS ASSURED. 237 E. GRAND-AV.

GIRLS-WOMEN
With or without experience, for simple office work; excellent starting salary; quick advancement.
1148 W. CHICAGO-AV.
Girls and Young Women

GIRLS, 17 TO 25
HIGH SCHOOL GRADUATES. Typing, clerical, and stenographic work. Good opportunity for advancement. No experience necessary. NEW YORK LIFE INSURANCE CO., 140 S. La Salle-st. Room 100.

GIRLS
FOR GENERAL CLERICAL WORK. Pleasant modern office, exp. pref. but will train bright beginners. Good future for those qualified. 5½ day wk. 100% def. McALEAR MFG. CO., 1901 S. Western-av.

GIRL—With experience in keeping books and general clerical work, including typing; advancement; permanent; essential industry. Must be pleasant, industrious, accurate, and co-operative. Definitely not just a "war time" job. State salary requirements. Address E K 600, Tribune.

GIRLS—WOMEN
25 to 45 yrs. of age; for special clerical work; all night work; hrs. 5 p. m. to 1 a. m. and 1 a. m. to 9 a. m.; 5 day wk.; essential industry; $24 to start. Address E H 444, Tribune.

GIRLS-WOMEN—Age 17 to 40; earn up to $28 inserting circulars in envelopes; lt., pleas.; steady; no layoff; hours, 8:30-5; no Sats.; rest periods; modern building; L, street car, bus transportation. STERLING SALES CO., 847 W. Jackson.

GIRLS — WOMEN. 2 Switchboard Operators. 3 General Office Clerks. Good transportation, opportunities, and working conditions. Apply TAYLOR FORGE. 1409 S. Cicero.

GIRLS
Beginners; mail desk work; loop office; good chances for advancement; salary $100 per month to start. Address E K 151, Tribune.

GIRL—OFFICE WORK
18-20; no experience; pleasant working conditions; opportunity to advance. Irving 7618.

GIRL
for general office work with Catholic church goods house. State age and salary desired. Address E K 236, Tribune.

GIRL. Interesting, responsible work in billing dept., alert and good at figures, light typing. American Spring & Wire Specialties Co., 822 N. Spaulding-av.

GIRL—OFFICE WORK
Near north side; permanent; $120 to start; 40 hour week; some typing; no exp. neces. Address F H 118, Tribune.

GIRL
To work in seed testing laboratory; very interesting work for right person. Vaughan's Seed Store, 601 W. Jackson.

GIRL, 18-30
General office and stenographic work. Globe Furniture and Stationery Co. Central 4820.

GIRL—GENERAL OFFICE
Exp. on Natl. cash register bkkpg. mach. Steady position. Apply in person. L. Fish Furniture Co., 4042 W. Madison-st.

GIRL—Good opportunity for young lady in well established milk business. Experienced in office routine, accurate at figures. Permanent position. Good salary. Address E K 563, Tribune.

GIRLS—General office work; war plant; perm. position; no exp. nec. RANDOLPH LABORATORIES, INC. Superior 0977 [Miss Bell].

GIRL—For general office work; experience not essential; good opportunity. GEO. B. CARPENTER & CO., 430 N. Wells-st.

GIRL—Intelligent, for invoicing, record keeping, some stenography; pleasant work and surroundings; $125 to start; N. side. Address E M 337, Tribune.

GIRLS—EXP. SORTING ADDRESSED ENVELOPES; CITY AND STATE; EARN UP TO $35; GOOD HOURS, STEADY. STERLING SALES, 847 W. JACKSON.

GIRL—For switchboard. Small office. Near Union station. Permanent. Will train beginner. State qualifications, salary, and phone. Address E K 190, Tribune.

GIRL—To check orders in office; good hours; good salary; perm. position. Apply Storkline Furniture Corp., 4400 W. 26th-st.

GIRLS—20 to 35 years old; expd., or willing to learn to operate elevators; good pay; pleasant working conditions; in large corp. office bldg. 427 S. La Salle.

GIRL—South Side; over 30; general office and typing; interesting work; good pay. Apply by letter, main office, Canteen Service Co., Mr. Kief, 4633 W. Gladys-av.

GIRL—For office work; W. S.; high school graduate; either exp. or inexp.; suitable salary will be paid. Address E K 571, Tribune.

GIRL—Experd., for general office work and assist switchboard, good wages and trans. David Weber Cleaners & Dyers, 3521 S. State-st. Vic. 3800. Mrs. Eckardt.

GIRL—Simple file work. No experience necessary. Apply War Hemp Industries, 208 S. La Salle-st., Room 600. Sta. 3515.

GIRL—Good at figures with neat handwriting; 5 day week; $25. Address E K 474, Tribune.

GIRLS—For office work and filing; good hours and salary. Inquire 2d floor, 71 E. Lake-st.

GIRL—Beginner or exp., over 16, for perm. clerical pos.; exc. working cond. Vic. 2828. Mid States Auto Electric Co.

GIRL for clerical work—Good at figures. Chas. A. Brewer & Sons, 6320 Harvard-avenue.

GIRL—General office work; exp. preferred but not necessary; $25. Publishers, Rm. 909, 538 S. Clark.

GIRL—For genl. office work; some switchboard experience. Becker Roofing Co., 1880 Milwaukee-av.

GIRL—office messenger—To distribute interdept. mail, light filing. Wilson Jones, 3300 Franklin-blvd. Van 7400.

GIRL—GENERAL OFFICE WORK, LIGHT STENO. SMALL OFFICE. 5 DAY WK. PERM. ADDRESS E K 572, TRIBUNE.

GIRL—General office work; beginner considered. Seeley 7124.

[Continued on following page.]

HELP WANTED—WOMEN

IMPORTANT NOTICE.
War Manpower Commission regulations require that most employes must obtain a statement of availability from their present employers—or from the War Manpower Commission—before accepting a job with another employer. Determine whether you can obtain, or need, a statement of availability. You will save your time and that of the employers.

[Continued from preceding page.]

Stores and Offices.

GIRLS and WOMEN
Midyear high school grads. for page and training work.
Will train qualified applicants for the following positions:
EDIPHONE OPERATORS.
TYPIST CLERKS.
BANK PROOF MACHINE OPERATORS.
BURROUGHS BOOKKEEPERS.
TRANSIT CLERKS.
ADDING MACHINE OPERATORS.
I. B. M. KEYPUNCH OPERATORS.
INSIDE MESSENGERS.
FILE CLERKS.
Ideal working conditions.
Apply 10 S. La Salle-st., Room 540.
THE NORTHERN TRUST COMPANY Bank

GIRLS OR WOMEN.
Comptometer Operators
Accounting Clerks
Typists
EXPERIENCED. PERMANENT.
GOOD POST-WAR FUTURE.
Pettibone-Mulliken Corp.
4710 W. DIVISION.

GRAPHOTYPE OPERATOR
5 day, 35 hour week; pleasant surroundings. Ziff Davis Publishing Co., 540 N. Michigan.

GROCERY clerk—Short hours; good pay. Apply 263 N. Kedzie-av.

HIGH SCHOOL GRADUATE.
will train to microfilm records; must be accurate and dependable.
ST. LUKE'S HOSPITAL, 1440 Indiana-av.

I. B. M.
Key punch and tabulator operators.
EARN EXTRA MONEY.
6:00 to 9:30 P. M. Tues., Wed., Th., Fri. Sundays, 9 a. m. to 5 p. m. [optional].
SALARY $1.00 PER HOUR
ADDRESS F H 71, TRIBUNE.

I. B. M. KEY PUNCH OPERATOR.
Experienced; permanent position with excellent chance for advancement; age 18-30. Chicago Motor Club, 66 E. South Water-st. Franklin 1818, Ext. 304.

ILLINOIS BELL TELEPHONE COMPANY
has positions open as
Billing Machine Operators—Beginners.
Beginning Typists
Junior Clerks
APPLY 309 W. WASHINGTON-STREET.

Illinois Division
BENDIX AVIATION CORP.
505 N. Sacramento-blvd.
STENOGRAPHERS.
SWITCHBOARD OPERS.
CLERKS.
Apply Mon. thru Sat., 8 a. m.-5 p. m.

INDEX CLERKS.
file orders, check subscriptions.
ARCHITECTURAL FORUM
330 E. 22d-st.

INTERVIEWERS.
to contact employment applicants in their homes; salary and attractive commission; must have pleasant personality and good references. Previous sales experience an advantage.
MOTOROLA.
Galvin Mfg. Corp. 4545 W. Augusta-blvd.

JUNIOR bookkeeper—Knowledge of accounts receivable and payable; 40 hours, 5 days; $30 per week.
Address E H 135, Tribune.

LADIES.
Under 50; for office work, sorting mail and filing. Alternate day and evening shifts; steady after war positions.
APPLY PERSONNEL OFFICE.
PALMER HOUSE

LADY—For pleasant, dignified position as Chiropodist's assistant and masseuse. Exp. helpful, but not necessary. Ideal working conditions. Paid vacation; group insurance and hospitalization plan. Salary $25 per week. Phone Mr. Layton. State 5659.

LANE BRYANT NEEDS
Salesladies
WRAPPERS.
CASHIERS.
STOCK CLERKS.
ELEVATOR OPERATORS.
Rm. 301 58 E. Washington

LA SALLE-ST. broker wants several girls—Married or single, under 22, for inside messenger work.
HOURS 9 TO 3
except Saturday, 9 to 12:30; must be neat. No experience necessary.
ROOM 200, 135 S. LA SALLE.

Ledger-Clerical Clerk
Not over 35; good at figures; permanent post-war position. $28 to start. American Photocopy Equipment Co., 2849 N. Clark-st., near Diversey.

LIGHT steno. and bookkpg.—Gen. routine; sm. office; pleasant working cond.; permanent, with future; starting sal. $32.50. Oak Woods Cemetery Assn. Fairfax 0140.

LOOK!
HANDY LOCATION
ON
Near North Side
Near L, Street Car, Subway
for
SECRETARY
General Office Clerks
No experience necessary.
Billing Machine Opers.
GENERAL FILE CLERK
I. B. M. Tabulator (Nights)
ALSO
Entry girls, order takers, comptometer operators, errand girls, mail girls, pay roll machine operators, pay roll clerks, accounts payable, accounts receivable clerks.
1259 N. SEDGWICK-ST.
1 block N. Division-st. L station, or call Miss Boylan, Mic. 1200, ext. 207
NOW.

LINGERIE-HOSIERY
Exp. salesgirl; gd. sal. to start; steady position; bonus-advance. Columbus 7127.

MAIDS—Col.; for dress shop. $80 per mo. Apply immediately. 4725 N. Broadway.

MAILING DEPARTMENT
Cosmetic mfg. Permanent; non-defense; 40 hour week; time and half for overtime. See Mr. Patterson, 2226 N. Racine.

MANAGER—For ladies' ready-to-wear shop; liberal salary; excellent opportunities.
ADDRESS E H 339, TRIBUNE.

MARCHANT Operator—Pleasant working conditions; pay roll work; good pay. C. D. Osborn Co., 2201 Wabansia, Hum. 1931.

MAREMONT
Automotive Products
Established 1877.
Offers permanent positions to:
OFFICE CLERKS.
STOCK RECORD CLERK.
FILING CLERK.
COLLECTION CORRESPONDENT.
APPLY AT MAIN OFFICE.
1600 S. Ashland-av.
NEAR "L" AND STREET CAR.

MARKERS and store girls—For cleaning [illegible] Sunbeam Co., 3960 Cottage Grove.

MARRIED WOMAN
With office experience; pleasant working conditions; [illegible] Apply 307 N. Michigan, [illegible]

MEDICAL RECEPTIONIST AND SECRETARY—[illegible] Address E K 545, Tribune.

MAILING CLERK
Expd.; inserting, folding, stamping letters; [illegible] pleasant surroundings; [illegible] State 3757.

MERCHANDISE DISPLAY.
[illegible]

DISPLAY LAYOUT AND DESIGN.
SHOW CARD LETTERING.
PRINT-A-SIGN OPERATOR.
DISPLAY DEPT. ASSISTANT.
[illegible]
WIEBOLDT'S.

METAL FABRICATORS
NEED A
GIRL—[illegible]

Mid-Year Graduates
[illegible]
PAGES, TYPISTS, JR. CLERKS.
COMPTOMETER OPERATORS
MAILING, BOOKKEEPING, PROOF OR BILLING MACHINE OPERATORS
[illegible]
CITY NATIONAL BANK
Personnel Dept. 208 S. La Salle-st.

MILLINERY SALESLADY
[illegible]
BLUMS-EVANSTON
616 Church-st., Evanston.

MILLINERY SALESLADY
For women's apparel shop; [illegible]
BLUMS NORTH
920 N. Michigan-av.

MILLINERY Saleslady—Wanted. [illegible]

MULTIGRAPH OPERATOR—[illegible] COMPANY LETTER SERVICE 53 W. JACKSON. WEB. 7836.

HELP WANTED—WOMEN
Stores and Offices.

Mimeograph Operator
Experienced; position is permanent; salary $115 per mo. for 44 hour week. Loop location. Har. 4780, Ext. 155.

OFFICE POSITIONS
STENOGRAPHERS
TYPISTS
DICTAPHONE OPERS.
GENERAL OFFICE
FILE CLERKS
MESSENGERS
5 DAY WEEK.
EXCELLENT POST-WAR FUTURE.
CALL OR WRITE N. CHALDER.
MILLS INDUSTRIES
4100 FULLERTON-AV.
CAPITOL 4000.

OFFICE POSITIONS
TYPIST [PERSONNEL].
STENOGRAPHERS.
FILE CLERKS.
COMPILERS.
TYPIST [GENERAL].
OFFICE CLERKS.
Liberal starting pay.
Promotion assured.
Permanence.
Apply 8 a. m. to 4 p. m. Monday thru Saturday noon.
R. R. DONNELLEY & SONS COMPANY
2117 CALUMET-AVENUE.

OFFICE POSITIONS
TYPISTS.
FILE CLERKS.
ENTRY CLERKS.
LOOK-UP CLERKS.
CHECKERS.
MESSENGERS.
BILLING CLERKS.
PROOF MACHINE OPERATORS.
SUPPLY CLERKS.
EDIPHONE OPERATORS.
BKPG. MACHINE OPERS.
Light clerical work offered to dependable girls and women who seek permanent positions.
ARCHITECTURAL FORUM
330 E. 22D-ST.

OFFICE WORK
Full Time or Part Time
Permanent work in loop fire insurance office for girls, 18 to 40, salary $22-$30.
COMPTOMETER OPERATOR
MAIL CLERKS—GENERAL OFFICE
FILE GIRLS—STOCKROOM WORK
CLAIM DEPT. CLERKS
FIGURING POSITIONS—DICTAPHONE OPER.—TYPISTS—MAP CLERK
ASSISTANT EXAMINER
CALL
Person'l Director, Cen. 9443

OFFICE HELP
STENOGRAPHER and general asst.—Interesting work and fine future.
TYPISTS—Beginners and experienced.
CLERICAL WORKERS—Several desirable jobs; no experience required on some.
OFFICE GIRLS—16 years or over; for inter-office messenger work.
Good advancement opportunities; pleasant working conditions; many employee benefits; permanent position; excellent transportation.
THE SCHOLL MFG. CO., INC.
213 W. Schiller-st.

Office Clerks
and
Stock Clerks
and
Remington-Rand Bkkpr.
Machine Model 125.
Charles A. Stevens & Co.
19 N. State-st.

OFFICE WORKERS
PERMANENT-PROFITABLE.
Pleasant working conditions. No comptometer or typing experience required.
The Florsheim Shoe Co.
541 W. ADAMS. MR. MEYER.

OFFICE POSITIONS
Clerks and typists for perm. work in educational activity; some part time; ages 17-40; 5 day-40 hr. week. Subway trans. $23-$28.
535 N. Dearborn. Employ. Mgr.

OFFICE POSITION—In sales dept. of food products mfr. 5 day week. Must have ability and exp. in handling volume of detail; typing exp. essential; knowledge of shorthand helpful. Do not apply unless interested in perm. position. Phone for appt. Sup. 0399. Mr. Butz.

OFFICE POSITIONS
Typists and clerks. No experience necessary. 40 hour week. Good salary. Modern office. Full employee benefits. Millers National Insurance Co., Board of Trade Bldg., 137 W. Jackson.

OFFICE HELP
2 TYPISTS. 2 STENOGRAPHERS.
Good transportation, opportunities, and working conditions.
TAYLOR FORGE. 1409 S. Cicero.

OFFICE position available for an assistant bookkeeper and comptometer operator; temporary or permanent. Address E K 366, Tribune.

OFFICE girl—Exp. not necessary. Loop office; 5½ day week. Give age and phone no. Address E M 336, Tribune.

OFFICE girl—See Mr. Sullivan. Parke, Davis & Co., 130 N. Franklin.

OFFICE work—Some typing. Perm., 6 half days, 9-1. So. side. White City. Wen. 0100.

OPERATOR
on switchboard; genl. office work; perm. position; pleasant working conditions. Davies, 2349 Cottage Grove.

ORDER PICKER
Male or female. Drug warehouse, experienced. Excellent present and post-war opportunity. Good salary.
STINEWAY DRUG CO.
1104 S. WABASH, OFFICE 5TH FLR.

ORDER clerk — Age 20-45, will teach switchboard; 40 hr. wk. Salary $25-$30 depending upon exp. Perm. position with old estab. firm.
ADDRESS E H 332, TRIBUNE.

PAGE GIRLS
Permanent, attractive positions for midyear graduates. No experience required. Opportunity for advancement.
The Northern Trust Co.
Apply 10 S. La Salle, Room 540.

PART TIME.
8:30 a. m. to 12:30 p. m.
or 11 a. m. to 3 p. m.
ORDER FILLING AND STOCK
for filling orders for dressmaking patterns. Light work. Steady. White. Work requires walking to perform duties; 50c hr.
VOGUE PATTERN SERVICE.
1196 Merchandise Mart.

PAGE—With typing ability; 5 day week. 168 N. Michigan. Miss Shenk.

PAY ROLL CLERK
SALESLADIES
SWITCHBOARD OPER.
Permanent; full time.
Montgomery Ward
Apply Mrs. M. Smith.
Retail Store, 619 W. Chicago.

PAY ROLL
TO TAKE CHARGE.
MUST KNOW PROCEDURE.
Fine opportunity for right person.
Post-war future—Loop location.
WHITEHALL 6140.

PAY ROLL CLERK.
Neat, capable, accurate girl, some knowledge of bookkeeping theory; steady employment. Apply in person. [illegible] PAPER CORP., 5908 Northwest-highway.

PAY ROLL CLERK
Excellent position working with congenial people; 5½ day week.
HENRICI'S
71 W. RANDOLPH.

PAY ROLL CLERK
Good at figures, knowledge of typing. Permanent; in pleasant office. Apply 307 N. Michigan.

PAY ROLL CLERK
Must be good at figures. [illegible] Webster 2767.

PAY ROLL clerk—Experienced; must be [illegible] salary to start; [illegible] Franklin Bindery, 732 W. Van Buren.

PERMANENT OPENING FOR
[illegible] do typing and [illegible] dept.
ST. LUKE'S HOSPITAL, 1440 Indiana.

PHONOGRAPHIC RECORD SALESGIRL
Experienced, for active dept. in loop. HARRISON 1893, EXT. 31.

PHONE girl—For small auto parts. General auto service. 1150 N. Clark-street.

Railroad Office Help
MILWAUKEE R. R.
Comptometer Operators.
Typists.
I. B. M. Machine Operators.
Key Punch Operators.
Miscellaneous Clerks.
Mail Clerks.
Office Girls.
Free Milwaukee Railroad Suburban Transportation
2423 SOUTHPORT-AV.

RECEIVING clerk—Must be good at figures, in shipping room. Good [illegible] 307 W. Monroe.

RECEPTIONIST—APPLY 10 A. M. [illegible]

RECEPTIONIST, MEDICAL
Exper, Switchbrd., Typist
For office serving a large group of [illegible] floor. See Mrs. Wagner, 23 E. JACKSON-BLVD.

RECEPTIONIST—To type, file; experience; full particulars. [illegible] Tribune.

RECEPTIONIST—[illegible] typing; loop [illegible] Washington.

[illegible] for bakery; hrs [illegible] Armitage 7383.

[illegible] eves. Good [illegible] E. 75th-st.

SALESGIRL—[illegible] salary. Apply in [illegible] Washington-st.

HELP WANTED—WOMEN
Stores and Offices.

SALES DEPARTMENT ASSISTANT.
For publishing house near loop; pleasant surroundings; 5 day week; post-war future; must be good stenographer; self-starter and capable of great detail. Give phone, salary and age. Address E K 498, Tribune.

SALESWOMEN
Chicago's finest food stores need women for candy, bakery, and delicatessen depts.; good starting salary; permanent positions; no evening work. [illegible]
STOP & SHOP,
16 W. Washington. Room 205.

SALESLADIES
EXPERIENCED ON COATS AND DRESSES; STEADY JOB; $35 TO $50. PLEASANT WORKING CONDITIONS. [illegible] 4630 S. ASHLAND.

SALESGIRL
Experienced; fine lingerie and accessories. [illegible] 606 E. 63d-st.

SALESLADIES—[illegible]
CRANE 5c AND 10c STORES.
3351 Roosevelt-rd. or 1137 Granville-av.

SALESLADY
Experienced in photographs. Permanent. Good opportunity. Liberal salary. Apply 2nd floor, Photograph Studio.
Carson Pirie Scott & Co.

SALESLADIES who have ability to sell ladies' coats, suits, and dresses. Must have specialty store experience. Minimum salary $40 per wk.; [illegible] Leeds, Inc., 222 N. Michigan-av.

SALESLADIES
With exper. in specialty dress shop. Steady or extra. Salary and comm. [illegible] 212 E. 63d-st.

SALESLADY—For low priced dress shop; experience [illegible] pleasant surroundings. Kay Kottons, 2769 Milwaukee.

SALESLADIES—For permanent positions. National Metal Products, 31 N. Loomis.

SALESLADIES—[illegible] garments. Steady position. Good salary. [illegible] 27 S. State.

SALESLADIES—[illegible] Steady work. 425 W. North-av. Phone Mohawk 6761.

SALESLADY
Recent retail store exp.; $25 to $30 per week. [illegible]
Room 334.
SEE MISS LILLIAN
[illegible] W. Jackson.

SECRETARIES
STENOGRAPHERS
OFFICE CLERKS
APPLY
International Register Co.
2620 W. Washington

SECRETARY
For executive in national professional firm. Convenient loop location; salary commensurate with ability; permanent. Applicant must be a competent stenographer with some knowledge of bookkeeping. Write giving education, experience, age, religion, marital status, etc.
ADDRESS E K 478, TRIBUNE.

SECRETARY.
Perm. position as secy. to a business exec. with offices in the State Bank Bldg., Evanston. 25-35 yrs' of age. Knowledge of bookkeeping, secretarial work and statistical typing nec. WAR WIDOW PREFERRED. For int. call Mon.-Fri., 9-5 p. m., Rog. 4548.

SECRETARY
Capable of assisting busy mfg. executive. To the right person we offer a position with unexcelled post-war opportunities. State age, experience, salary desired.
Address E K 126, Tribune.

SECRETARY
Hotel credit office experience desired but not essential. Excellent working conditions. Phone Wabash 4489.
STEVENS HOTEL

SECRETARY
Expediting dept., navy war plant; free group insurance; post-war future.
POSTER PRODUCTS, INC.
3401 W. Division.

SECRETARY
Exceptional opportunity in legal dept. of large corp.; must be good typist; legal exp. not essential. S. Jenkins, General Finance Corp., 184 W. Lake-st.

SECRETARY
Age 25 to 35, for executive of natl. org.; pleasant working conditions; life insurance and hospital benefits; 5 day week; loop. Phone Harrison 3963.

SECRETARY—Private or good stenographer; must be efficient with routine matters; good position for right person; medium sal. with bonus possibilities. Trans. to door. Cafeteria. Gamble Skogmo, Inc., 2750 W. 35th-street.

SECRETARY — Import-export experience, capable handling correspondence. Knowledge Spanish translation. Good salary. Excellent opportunity for responsible party. Address E J 385, Tribune.

SECRETARY-STENO.
Advertising dept.; excellent opportunity; old estab. N. side firm now defense. 3025 N. Western.

SECRETARY
To executive investment firm. Write, giving qualifications, age, salary desired, etc.
Address E H 395, Tribune.

SEC.-LEGAL—Legal experience not necessary; good salary; regular hours.
Address L 253, Tribune.

SECRETARY—Perm. pos.; must be efficient. Gd. opp. for advancement. Apply after 11 a. m. Mon. 162 N. State-st., Rm. 1305.

SECRETARY-Stenographer — Experienced; $35 weekly. 2215 S. Michigan. Vic. 1316.

SHOE SALESWOMEN
Permanent position for women who are experienced in selling women's high quality shoes. Complete stock; no nite work. Empl. ofc. 3d. floor.
MARSHALL FIELD & CO.

SHOE saleswomen—Experienced; family shoe dept. Abrams, 3131 Lincoln-av.

START NOW
at a permanent full time job. You need no experience.
ORDER FILLERS.
PACKERS.
CHECKERS.
WRAPPERS.
STOCK CLERKS.
MAIL OPENERS.
Light, clean work in mail order house. Convenient transportation. Good starting salary. Free hospitalization and pension plan. Apply 9 to 5 every day.
Frederick Herrschner Co.
508 S. FRANKLIN.

STATISTICAL TYPIST
Excellent opportunity for experienced girl; N. W. Side loc.; good salary. Reply full details. Address E K 281, Tribune.

STATISTICAL typist—Expd., for loop office of public acctng. firm. Call Ran. 8363, between 10 a. m.-5 p. m. weekdays.

STATISTICAL Typist-Steno.—Excellent position with C.P.A. firm. Ph. State 4622.

STENOGRAPHER.
Motion picture co. in attractive loop office desires capable girl for stenographic and clerical work.
Address E H 387, Tribune.

STENO.—Bookkeeping knowledge helpful; loop real estate co.; good oppor.; perm.; 5 day wk.; salary $120. See McIlvaine, Rm. 410, 134 S. La Salle.

STENO.—Small law office; no exp.; willing to train recent graduate or former steno. resuming career; 39 hrs.; reas. salary; exc. surroundings; permanent. Cen. 3886.

STENOGRAPHER — Expd. preferred but bright, conscientious beginner acceptable; permanent; good salary; 39 hr. week. Apply Rm. 350, 332 S. Michigan.

STENOGRAPHER — General office work; permanent position; old established firm; good pay. E. G. James Co., Room 1040, Board of Trade Building.

STENOGRAPHER — Girl for stenographic and general office work; 40 hrs. per wk.; salary $30; permanent position. VAUGHAN CO., 730 N. FRANKLIN-ST.

STENOGRAPHER—Loop office; old, well established food company; some ediphone and billing experience preferred; 40 hour week. Randolph 4606.

STENO. and genl. assist.—Single, personable; meet public; interesting work; artistic background; unusual future. State nat'l. Address E K 443, Tribune.

STENOGRAPHER and general office work—Some experience in billing; steady work; 40 hour week. Franklin Bindery, 732 W. Van Buren.

STENOGRAPHER—To work into secretarial position. Moderate starting salary. Good post-war future. The House of Vision, 30 N. Michigan-av.

Stenographer or Typist
Exper. or will train bright beginner. Trindl Products, 17 E. 23d-st.

STENO. and Office Assistant—In laboratory. Permanent position. Good salary. Pleasant working conditions. Mr. G. Krit. Rit Products Corp., 1401 W. Jackson-blvd.

STENOGRAPHERS, switchboard operator—Permanent positions; good opportunity. Commercial Furniture Co., 2739 W. Chicago-av.

STENOGRAPHIC—General office; permanent. Connecticut Mutual Life Ins., Rm. 1160, 208 S. La Salle-street.

STENOGRAPHER.
Credit dept. experience preferred. Permanent. GOES LITHO CO., 42 W. 61st-st.

STENOGRAPHER — Excellent opportunity for capable girl; some ediphone work; near N. W. station. Randolph 9305.

STENO.-switchboard—Semi-secretarial, small office; good pay for efficiency. Ph. Keystone 3000. Inland Asphalt Corp.

STENOGRAPHER — General office work. Real estate office; consider beginner. ARTHUR KRUGGEL & CO. LON. 5531.

STENO.—Experienced; excel. salary; half day off each week. Litt Jewelry Co., 210 S. State.

STENOGRAPHER and assist with gen. office work—Salary according to ability; beginner considered. N. side. Buc. 6466.

STENOGRAPHER — Experienced. Also to help with general office work. Ph. for appointment. MacKIMM BROS. Yar. 2400.

STENOGRAPHER—5 DAY WEEK.
168 N. Michigan. Miss Shenk.

STENO.—General office. Perm. Small ofc. $30 start. Calumet 8300.

STENOGRAPHER—Good salary; 40 hour week; perm. position. Call Canal 3680.

STENOGRAPHER—See Mr. Sullivan. Parke, Davis & Co., 130 N. Franklin.

STENOGRAPHER—Begin. okay; some ofc. detail; exc. opportunity. Hay 1077.

STENO.—Law exp. pref., but not necessary; attractive salary. State 7762.

STENO. or typist—Fire insurance experience, south side. Bou. 0244.

HELP WANTED—WOMEN
Stores and Offices.

STENOGRAPHERS
TYPISTS
CLERKS
MESSENGERS
GENERAL OFFICE CLERKS
Excellent opportunities for experienced women and girls [illegible] war plant [illegible] time and a half over 40 hours [illegible]
Dodge Chicago Plant
Division of Chrysler Corporation.
7401 S. CICERO-AVENUE.

STENOGRAPHERS
TYPISTS
CLERKS
Do your part for the war effort with a 100% war activity. NOT CIVIL SERVICE.
U. S. NAVY
BUREAU OF YARDS AND DOCKS.
Contractors NOy 8173 and NOy 8175.
666 Lake Shore-dr. Furniture Mart.

STENOGRAPHERS
TYPISTS
FILE CLERKS
Permanent positions; beginners considered. Aetna Casualty and Surety Co. 120 S. La Salle, Rm. 1515. And. 1920.

STENOGRAPHER
We are looking for a stenographer to act as a utility worker in our office. This is interesting work in the loop office of a nationally known concern. State age, experience, and salary desired.
Address E K 472, Tribune.

STENOGRAPHER-EXP.!
$35 per week to start. Opportunity for advancement. Alertness and accuracy of paramount importance. Modern office, pleasant working conditions. Interviews 3 P. M. to 6:30 P. M. See Mr. Dollnig, National Metal Products, 31 N. Loomis.

STENOGRAPHER
Exper. for patent law firm; head of, nationally known corp.; steady; [illegible] post-war period; state age, nationality, etc. Address E A 184, Tribune.

STENOGRAPHER
Purchasing dept. of estab. mfg. co. has perm. pos. for capable, accurate stenographer [illegible]
C. F. PEASE.

STENOGRAPHER
For dairy machinery manufacturing concern. Steady work with pleasant surroundings. [illegible] Creamery Supply Co., 715 S. Damen-av., or phone for appt. Seeley 6877.

STENOGRAPHERS (2)
Large South side organization. Hours 8 to 5 [illegible] month to start. [illegible] experience.
Address E R 292, Tribune.

STENOGRAPHER
Some clerical work. Also girl for general office work. Some typing; small office, branch of large corp.; 5 day, 40 hr. wk.; permanent positions. Reply, giving details, including salary desired.
ADDRESS E H 340, TRIBUNE.

STENOGRAPHER
Entry Clerk—Must Type
BRAD FOOTE GEAR
1306 S. CICERO-AV.

STENOGRAPHER
Relief switchboard. Loop. All transportation. Excellent oppor.
MFG. INDUSTRIES
30 W. Lake. Ran. 5494. Mr. Crane.

STENO.-SECRETARY.
General office. Permanent. Bonus and insurance plans. Time and ½ over 40 hrs. Michigan-avenue office. Pleasant conditions. State age, religion, experience and salary desired.
Address E K 213, Tribune.

STENOGRAPHER
SOUTH SHORE OFFICE.
Top kn. stenographer needed for secretarial work, by sales executive; hrs. 9 to 5, 5½ day week. Phone Butterfield 2800, or apply 1752 E. 75th-st.

STENO.-SECRETARY
for medium sized growing concern; good post-war prospects; excel. working cond.; convenient to L. street car and bus. Production Instrum. Co., 710 W. Jackson.

STENOGRAPHER
Varied, interesting work in office of expanding mfg. plant nr. So. Side; agreeable associates; perm. position; good starting salary. Calumet 5095.

STENOGRAPHER—ONE WHO IS FAMILIAR WITH FIGURES FOR RETAIL JEWELRY STORE. PLEASANT WORKING CONDITIONS WITH EXCELLENT OPPORTUNITY FOR ADVANCEMENT.
ADDRESS E J 449, TRIBUNE.

STENOGRAPHER
Must be expd. in general office work and be able to relieve at switchboard; steady work; good pay. Apply Ruby Chevrolet, 1147 W. Jackson, Malecek.

STENO.—For association on So. West Side; opport. to work near home, avoid crowded trans.; perm. position and good conditions of employment; not a war job. Phone Hemlock 5015.

STENOGRAPHER AND TYPIST.
Experienced, or will consider beginner. Claim dept. insurance company. Good hours. Good salary. Room A-1555, 175 W. Jackson-blvd. Harrison 9440.

STENOGRAPHER
5 day week; loop; small pleasant sales offices; permanent; $110 mo.
Address E K 596, Tribune.

STENOGRAPHER
Permanent position with well established company; 40 hr. week.
230 N. Michigan-av., Room 1320.

STENOGRAPHER—Small S. W. Side office; good salary; pleasant working conditions; permanent, excellent opportunity for advancement; 40 hour week, time and ½ for overtime. Address E K 579, Tribune.

STENOGRAPHER—No experience necessary; war work; steady employment; $25 a week to start. Bring statement of availability. Jukes & Shafer, 401 N. Leavitt.

STENOGRAPHER
Pleasant working cond.; some exp. req. American Spring & Wire Specialties Co. 822 N. Spaulding-av.

STENOGRAPHER, Typist, Ediphone Operator—Permanent positions. Pleasant working conditions. Write, giving age and previous experience.
Address E K 569, Tribune.

STENOGRAPHER-TYPIST.
Permanent position with established insurance agency; good opportunity and working cond.; will consider beginner. Apply Rm. 1415, 120 S. La Salle.

STENOGRAPHER
with some experience; 40 hour week; good chance for advancement. Apply 1644 N. HONORE, 2D FLOOR.

STENOGRAPHER.
EXPERIENCED; GOOD OPPORTUNITY.
THOS. E. McELROY CO.
STEVENS BLDG., 17 N. STATE-ST.
STATE 7252.

STENO., GENERAL OFFICE WORK, AND SWITCHBOARD — PREFER EXPERIENCED BUT NOT NECESSARY. FOOD MFR. WEST SIDE LOCATION.
ADDRESS E K 565, TRIBUNE.

STENOGRAPH.-PHONE operator for small office; good pay; 5 day week; steady job now and after the war. Oscar L. Paris Co., 325 W. Madison-st.

STENOGRAPHER—Exp. short hand; 44 hours, inc. Sat. morn.; $34.50 per wk. 22d-st. central mfg. dist. Call Can. 2140 for appointment.

STENOGRAPHER-typist—Permanent position; insurance experience preferred, not essential. Robert H. Beard & Co., 175 W. Jackson-blvd.

STENO.—For small loop office; must be of neat appearance and efficient; perm. position; $35 wk. Please state exp., age, religion. Address L 265, Tribune.

STENOGRAPHER—Perm. pos.; war indus.; excel. wrkg. cond.; Adjacent to North Western depot. State age, nationality, sal. expected. Address E K 560, Tribune.

STENOGRAPHER—Dictaphone work; $30; 40 hour week; every other Sat. off; small pleasant office. Superior 9585, Whitehall Metal Studios, 469 E. Ohio-st.

STENO.-Bookkeeper—For light steno., some bookkeeping machine and general office work; convenient, near north side location; state sal. Address E K 441, Tribune.

STENOGRAPHER.
Age 20-25; experienced; accurate in handling details.
ST. LUKE'S HOSPITAL, 1440 Indiana.

STENOGRAPHER—Beginner or middle aged woman. Small law office. Pleasant surroundings. Daniels, Latter & Grady, Rm. 1011, 100 N. La Salle-street.

STENOGRAPHER—Permanent, with excellent future, in export-import office, on N. Michigan-av. Knowl. of Spanish helpful. Address E K 257, Tribune.

STENO.—Well experienced; good at figures; permanent position; salary commensurate with ability; congenial atmosphere. Room 1726, 188 W. Randolph.

STENOGRAPHER—Also general office girl by old established firm; permanent work after war, time ½ over 40 hrs. Phone Glover, Franklin 0860.

STENOGRAPHER—Gen. office work. Perm. pleasant working cond. Gd. opportunity. Phone Mr. Johnson, Wab. 6161.

STENOGRAPHERS and typists—Advertising concern; 40 hour week. Room 1216, 400 N. Michigan.

STENOGRAPHER — Michigan-av. engineering office; every other Saturday off. $130. Address E K 575, Tribune.

STENO.-typist—Good sal.; perm.; advancement; paid vacation; 39 hr. week. 175 W. Jackson-blvd. Rm. 1919. Wab. 8645.

STENOGRAPHER.
Good pay; steady work; good future. 1323 Carroll-av., 3d floor.

STENO.—Beginner; south side real estate office; cashiering; some typing; permanent. Address E H 311, Tribune.

STENOGRAPHER—Expd.; Near North side; $130 per mo. to start. American Molasses Co., 330 E. North Water-st.

STENOGRAPHER and general office detail. Small growing concern. Good sal. and opportunity. 2715 ARCHER-AVENUE.

STENOGRAPHER—La Salle-Wacker bldg., Room 526, 221 N. La Salle. Permanent position, $30 wk. to start.

STENOGRAPHER—With genl. office exper. Available Truck Co., 2501 Elston-av.

STENOGRAPHER—Shorthand or dictaph.; good future; 42 hr. week. Call Har. 3251.

STENOGRAPHER—Beginner; 40 hr. wk.; 1 girl office. Acme Watch Co., 5 S. Wabash.

HELP WANTED—WOMEN
Stores and Offices.

Stenographers
Bookkeepers
Timekeepers
Messengers
IN A WAR PLANT.
Your opportunity to get into the kind of work you want now and after the war.
SHURE BROTHERS
225 W. HURON. 4TH FLOOR.

STENOGRAPHERS
COMPTOM. OPERATORS
TYPISTS
Also inexperienced girls for general office work. Essential industry.
THE PULLMAN CO.
220 S. State, Room 902

STENOGRAPHERS.
Typists
Clerks
BEGINNERS OR EXPERIENCED.
PLEASANT EMPLOYMENT.
CONVENIENT LOCATION.
CAFETERIA ON PREMISES.
Ahlberg Bearing Co., 3019 W. 47th-st.

STENO.-SECRETARY.
Not over 30; for estab. investment broker. Mental ability essential to absorb training, assume charge office detail. 1 girl office. Keep accurate record of transactions. Ability to handle own correspondence. Sal. $30 plus bonus. Available immediately. Phone State 1967.

STENOGRAPHER—ENGLISH-SPANISH.
Permanent position in high grade organization; salary above average; excellent environment for conscientious and efficient young lady versed in both languages. Native from a Spanish country or born in U. S. A. Apply
332 S. MICHIGAN-AV., RM. 350.

STENOGRAPHERS
TYPISTS
MAIL CLERKS
Good opportunity. No experience necessary. Permanent positions. COMBINED MUTUAL CASUALTY CO., 5316 Sheridan.

STENOGRAPHER.
Unusual position open for experienced young woman with initiative. Capable of assuming individual responsibility. Permanent position with definite post-war possibilities. Apply general offices.
WALGREEN DRUG STORES.
744 E. Bowen-av.

STENOGRAPHER.
Girl for stenographic and general office work. Position will appeal to one who likes working in an office with a variety of duties. Good starting salary, with increases as merited; permanent position even after the war; chance for advancement. Rm. 415, 1 N. Pulaski-rd.

STENO.-CLERK
With general office experience; good salary; 40 hour week; 100% war job; excellent post-war opportunity.
O. D. JENNINGS & CO.
4309 W. LAKE-ST.

STENOGRAPHERS
Permanent positions; opportunity for quick advancement; excellent working conditions. Apply
Hotpoint, 5660 W. Taylor

STENOGRAPHER
War factory in Ravenswood needs girl for all-around work. Some ediphone. 44 hr. wk. Time and one-half over 40 hrs.
CUMMINS PERFORATOR CO.,
4740 RAVENSWOOD-AV.

STENOGRAPHER.
Expd. preferred, but will consider bright, fast, and conscientious beginner; attractive position, sales dept. well known company; good starting salary, pleasant working conditions with post-war future. Phone Mon. 5050, Mr. Roberts, for appt.

STENOS.—For near Loop insurance office.
TYPISTS—Openings for expernced. girls. Do you want a 5 day week, vacations with pay, Xmas. bonus, a satisfactory pay check, a better chance? Then apply for these permanent positions. Replies confidential. Address E K 497, Tribune.

STENOGRAPHER
Opportunity for competent, experienced girl. Loop office. Starting salary $125. Phone Franklin 4221.

STENOGRAPHER—Perm. position; some exp. required; operate key switchboard; pleasant working conditions; small office; good salary. Himelblau Byfield & Co., 36 S. Throop.

STENOGRAPHER
Excel. oppor. for capable girl; pleasant surroundings; nr. loop; vacation with pay; permanent. $35 per wk. A. Russo & Co. Mohawk 0853.

Steno.—General Office
Permanent position; excellent opportunity for beginner. Apply
FAIRBANKS, MORSE & CO.
ROOM 211-A. 600 S. MICHIGAN.

STENOGRAPHER-SECY.
Small pleasant loop office has opening for attr., dependable young woman steno. and gen'l office exper. Give age, nationality exp., sal. expected.
Address F H 113, Tribune.

STENOGRAPHER
Sales dept. nationally known N. W. side mfg. War work; permanent position. Phone BRUNSWICK 4110, MR. MARTIN.

STENOGRAPHER and clerical work—Permanent position in personnel dept. of an essential industry; pleasant working conditions. $27.50 per week. Vacation, group insurance. Address E K 425, Tribune.

STENOGRAPHER
For payroll and personnel work. Salary $30 per week.
Address E H 138, Tribune.

STENOGRAPHER—Must be capable and able to operate ediphone. Permanent position, old estab. concern; air cond. office, pleasant surr. Give age, exper., qualifications. Address E K 263, Tribune.

STENO. and gen. office work—Jackson Storage & Van Co., 3611 W. Cermak-rd.

STOCK ROOM GIRL
needed for defense plant; good pay and working conditions; 48 hour week, with time and ½ for hours over 40.
MOTIOGRAPH
4431 W. LAKE.

STOCK CLERK
TO LOOK AFTER BUTTON AND TRIMMING STOCK IN DRESS PLANT.
TABIN, PICKER & CO.
4119 Belmont-av.

STOCK record clerk — Essential industry. Good at figures. No previous experience necessary. The M. B. Austin Co. Hay. 4070.

SUBSCRIPTION CLERKS
Would you like to be a checker-upper? Apply
TIME MAGAZINE
330 E. 22d-st.

SWITCHBOARD OPER. AND TYPIST. EFFICIENT. MUST BE THOROLY EXPERIENCED AND ABLE TO HANDLE PEOPLE. EXCELLENT OPPORTUNITY FOR THE RIGHT PERSON. TELEPHONE MISS BOGDAN, LIN. 3400, FOR INTERVIEW OR CALL IN PERSON, 1050 FULLERTON-AV., 1 BLK W. OF "L" STA.

SWITCHBOARD [KEY]
GENERAL OFFICE; FINE OPPORT. FOR ATTRACTIVE YOUNG LADY WITH ABILITY; $32.50 TO START; PLEASANT SURROUNDINGS; PERMANENT. START IMMEDIATELY.
SUN-KRAFT, INC.,
215 W. SUPERIOR-ST. SUP. 5152.

SWITCHBOARD OPER.
Girl to operate small switchboard and do clerical work. Some typing. Excellent opportunity in large defense plant. Apply personnel dept.
LIQUID CARBONIC CORP.,
3100 S. KEDZIE.

Switchboard Operator
Young, neat appearing; knowledge of typing preferred; experience not necessary. Good salary.
JOHN RISSMAN & SON.
305 W. Adams.

SWITCHBOARD OPERATOR
and typist for electrical contractor's office; 6 day week; time and ½ over 40 hours; good opportunity for advancement. Apply 2525 W. Van Buren.

Switchboard Operator
with some experience; 40 hour week; good chance for advancement. Apply: 1644 N. HONORE, 2D FLOOR.

Switchboard Operator
Pleasant working conditions. Give references and salary expected.
ADDRESS E R 299, TRIBUNE.

Switchboard Operator
General office work and typing; permanent position. Webster 2767.

SWITCHBOARD OPER.
Steady employment now and after. Cap. 5100 for interview.

SWITCHBOARD OPER.
Some typing. Globe Furniture & Stationery Co. Central 4820.

SWITCHBOARD operator—To handle board in near north side plant. Some office exp. will be helpful. Steady. Permanent. 364 W. Chicago-av. Sup. 1811.

SWITCHBOARD operator and typist for key switchboard—Steady. Pleasant working cond. Salary $97.50 mo. 1232 N. Paulina. Arm. 8737.

SWITCHBOARD OPER.
Good conditions; steady work. F. Landon Cartage Co., Morgan at Madison. Hay. 5080

SWITCHBOARD OPERATOR.
Experienced multiple board; day or nite; good salary and working conditions. Mt. Sinai Hosp., 2750 W. 15th-pl.

SWITCHBOARD operator—Young lady with switchboard and receptionist experience; splendid opportunity for right party. 4401 NO. RAVENSWOOD.

SWITCHBOARD operator and typist—Steady position for girl with pleasant voice; small office; 5 day week. 2700 N. Karlov.

SWITCHBOARD—General office work; 2000 north; 5 day week.
Address E M 260, Tribune.

SWITCHBOARD operator and front office—Expd.; good salary; hours, 7-3. Hotel Shore Crest, 420 Wrightwood. Div. 4800.

SWITCHBOARD OPER.—KNOWLEDGE OF TYPING ESSENTIAL; GOOD COND. HOSPITAL LIQUIDS, INC. 843 W. ADAMS.

SWITCHBOARD operator—North Side; 5 day week; filing and figuring experience desirable; $24 start. Tel. Buc. 6100.

SWITCHBOARD operator and general office work. Call office manager. Hay. 4330.

SWITCHBOARD OPERATOR
FOR HOTEL. 530 DIVERSEY-PKWY.

SWITCHBD. oper.—Stenographic ability. 5 day wk. 168 N. Michigan. Miss Shenk.

HELP WANTED—WOMEN
Stores and Offices.

Switchboard Oper.
Permanent; near Loop. Some typing and clerical. Will teach board if necessary.
Pyott F. & M. Co., 328 N. Sangamon.

Telephone Sales Clerk
with pleasant voice, typing, gen'l off. exp. helpful. Good salary; pleasant off.; permanent; near all transportation. Call Col. 4121 for interview. Whitman's Chocolates.

TELEPHONE operator and typist—Experienced. Apply Marcus Ruben, Inc., 625 S. State-st.

TIMEKEEPERS.
With aptitude for figures; willing to train.
WEBSTER PRODUCTS.
3825 W. Armitage.

TYPISTS
FILE CLERKS
With or without experience; for work in modern air conditioned office.
MOJONNIER BROS.
4601 W. OHIO.

TYPIST
Young woman interested in definite post-war future and advancement with 70 yr. old firm on Near North Side; some receptionist duties; good starting salary; give age and experience.
Address E K 512, Tribune.

TYPIST-CLERK
FOR ESSENTIAL INDUSTRY; 5 DAYS; TIME AND ONE-HALF FOR OVERTIME; GOOD PAY.
PHONE MR. ROOKER.
DIVERSEY 4000

TYPISTS
Established concern offers immediate and future opport. for young girls with or without exp.; perm. position.
EDWARD KATZINGER CO.
1949 N. CICERO.

Typist and Clerk
In accounting dept.; perm. position; fine working conditions; cafeteria in bldg.
GULBRANSEN COMPANY
816 N. KEDZIE-AV.

TYPIST
for personnel dept. Above average pay. Excellent working conditions.
350 N. Clark, Rm. 305

TYPISTS
48 hour schedule; time and ½ for over 40 hours. Employment office open Tuesday and Thursday to 8 p. m.
WESTINGHOUSE
2211 W. PERSHING-RD.

TYPISTS AND CLERKS
Permanent positions; old established firm; attractive, pleasant office; 37 hour week; good starting salary; excellent opportunity for advancement. See Mr. Davis, 205 W. Wacker-dr., Suite 1622.

TYPIST
Beginner; for insurance office. No experience necessary. Permanent position; good opp. for advancement.
STEWART KEATOR.
Room 941. 175 W. Jackson.

TYPIST
General office work. Good at figures. Also two timekeepers. Splendid opportunity. Good transportation.
STANDARD TRANSFORMER CORP.,
1500 N. HALSTED-ST.

TYPISTS
Will train 3 for permanent positions; Loop location; 44 hr. week; starting salary $109.25 per month; chance for advancement. Call Harrison 4771, Extension 11.

TYPIST
for bkkpg. machine. We will train you and pay the regular salary during training. Permanent.
Address E K 539, Tribune.

TYPIST—Must have some experience as telephone operator on a P. B. X. board; splendid post-war opportunity; pleasant working conditions. Apply American Radiator & Sanitary Corp., 3920 W. Harrison. Kedzie 8000.

Typist—Motion Picture Co.
Metro-Goldwyn-Mayer
1307 S. WABASH-AV.
APPLY IN PERSON.

TYPISTS
Circularizing dept.; year around work; highest piece work rates; exceptionally good pay; guaranteed salary; Near North Side. Phone Personnel, Lincoln 7260.

TYPIST
for billing department; clean, modern office; good starting salary; opportunity for advancement; convenient trans.
Accurate Spring Mfg. Co., 3811 W. Lake.

TYPIST
With some knowledge of bookkeeping. Pleasant working cond. Loop office. 5 day wk. Permanent position. Good starting salary. Central 1151.

TYPIST AND GENERAL OFFICE.
We have several openings for people who qualify; excellent opportunity with post-war security. McMaster Carr Supply Co., 640 W. Lake. Mr. Holland, Hay. 7241.

TYPIST
To learn ediphone; beginner; pleasant working conditions; permanent. Rm 974, 410 N. Michigan.

TYPIST
Capable girl who can compose own letters. Also typist for order writing.
A. M. CASTLE & CO. Michigan 6900.

TYPIST-CLERK—Opportunity for advancement. Permanent position. $25.00 for 40 hour week; time and a half for overtime. State age, education, experience.
Address F H 104, Tribune.

TYPISTS (5)
Also clerks for gen'l office work; with or without experience.
Vaughan's Seed Store, 601 W. Jackson.

TYPIST or stenographer—Alert young woman; pleasant loop office; interesting, varied work; permanent position. Opportunity for advancement.
Address E K 476, Tribune.

TYPIST
Loop; C. P. A. office; good beginner or with some experience; opportunity for advancement; good salary. Call Sta. 2734.

TYPIST-CLERK
Essential industry; pleasant working conditions; attractive salary. Transamerican Freight Lines, 1130 W. Cermak-rd.

TYPIST-CLERK
By national organization. Permanent. Good opportunity. No experience necessary. Central 8841.

TYPIST.
For general office work in billing on typewriter; small office; pleasant working cond.; good salary, permanent position. Himelblau Byfield & Co., 36 S. Throop.

TYPIST-BILLER—Good opportunity for Underwood or electromatic fanfold operators. Will consider training fast typist. Dupont Co., 21st and Peoria-sts. Phone Hay. 8787. Mr. Utberg.

TYPIST
and general office work for electrical contractor's office; 6 day week; time and ½ over 40 hours; good opportunity for advancement. Apply 2525 W. Van Buren.

TYPIST
Permanent position with good possibilities; 5 day wk. Critchell Miller Insurance Agency, 175 W. Jackson. Room 1535.

TYPIST
Good beginner may qualify; good pay and hours. Lyon & Healy, 243 S. Wabash.

TYPIST
General office work; permanent; opportunity for advancement. State age and experience. Address E H 422, Tribune.

Typist-General Office
Young, alert girl for position in pleasant loop office. State 0444. Mr. Ellingsen.

TYPIST—Loop real estate office. 5 day week. Good opportunity. Permanent. Salary $115. See McIlvaine, Rm. 410, 134 S. La Salle-st.

TYPISTS—Experienced in addressing envelopes; day or night force. Good piece rates. Steady work. 6th floor 333 W Lake-st.

Typist—Dictaphone
opers. Good salary; pleasant working conditions; 40 hr. wk.; permanent. Irv. 7618.

TYPIST wanted—By 100% defense plant; 6 day week.
AETNA BALL BEARING MFG.
4600 W. SCHUBERT.

TYPIST—Exp. or bright beginner; learn policy writing, insurance office; excellent opportunity for advancement.
Suite A-1547, 175 W. Jackson-blvd.

TYPISTS—2; no experience necessary; attractive opportunity; 39 hour wk. Great American Indemnity Co., Room 1124-A, 175 W. Jackson-blvd.

TYPIST and relief operator for printing and engraving concern—Permanent position; opportunity for advancement. $23 to start. Faithorn Corp., Wab. 7820.

TYPIST cashier—General office; pleasant surroundings; chance for advancement. So. side. Address E K 62, Tribune.

TYPIST-Bookkeeper — Good opportunity with advertising firm. Apply Room 545, 711 S. Dearborn.

TYPIST—Type invoices, exp. not essential; perm., advancement. Wilson Jones, 3300 Franklin-blvd. Van Buren 7400.

TYPIST—Large loop mortgage firm; permanent; $110 to start. Reply giving qualifications. Address F C 79, Tribune.

TYPIST—To do filing and general office work; perm. position. Clark Linen Co., 307 W. Monroe-st.

TYPIST.
5 day week; easy work. See Mr. Rothburn. 207 N. Michigan.

TYPIST
for Chicago office of natl. org. Perm. Good opp. and sal. Rm. 1102 S. Wells.

TYPIST-CLERK.
Beginner; exceptional opportunity; loop. CALL HARRISON 1656, EXT. 31.

TYPIST OR FILE CLERK.
40 hr. week. Loop location. Good salary. UNIVERSAL TRANS., 327 S. La Salle.

TYPIST and light stenography—5½ days; gd. salary. Petersen Furn., 1048 Belmont.

TYPIST-Biller—See Mr. Sullivan. Parke, Davis & Co., 130 N. Franklin.

TYPIST—For office and cashier work. Loop garage. Good salary. Gelbard, Wab. 1553.

TYPISTS and general office work—Full and part time. Haymarket 2650.

TYPIST—EXPD. GEN. OFFICE WORK. NEWBERRY LOAN, 1025 N. CLARK.

TYPIST—With some knowledge of bookkeeping; must like figures. Arm. 2006.

TYPIST—5 DAY WEEK.
168 N. Michigan. Miss Shenk.

HELP WANTED—WOMEN
Stores and Offices.

Typists
Dictaphone Operators
File Clerks
Stenographers
Mail Clerk
Above positions open in large loop insurance company office; 5 day week.
FIREMAN'S FUND INSURANCE CO.,
175 W. Jackson. Room A-835.
See Mr. Cameron.

TYPISTS
BILLERS
STENOGRAPHERS
DICTAPHONE OPERAT'RS
CLERKS
ONE GOOD AT FIGUERS.
TWO FOR FILES.
ONE FOR MAIL DESK.
230 N. Michigan-av. Rm. 1320.

TYPIST-BILLERS
BOOKKEEPER-TYPIST
To handle cash book and sales records.
Girl—Experienced, Mail Desk
Fine office; Loop location.
GOOD SALARY.
Personnel Manager.
WHITEHALL 6141

TYPISTS
FILE CLERKS
SECRETARIES
No exp. necessary; permanent; 5 day week; good starting salary, rapid advancement. Also part time positions.
LIBERTY MUTUAL INSURANCE CO.
7TH FLOOR. CIVIC OPERA BLDG.

TYPISTS-STENOS.
ACCOUNTING CLERKS
Also a girl to select recordings for daily musical programs; some typing required; all positions are permanent; west side. Phone for appointment.
COLUMBUS 1164

Typists
General Office Clerks
Mail Opening Clerks
Permanent position. Paid vacations. Excellent transportation facilities.
CONTINENTAL PRODUCTS, INC.,
2036 S. MICHIGAN-AV.

TYPIST—Exp.; invoices, routing, typing shipping papers. Vicinity 47th and Kedzie. Ability recognized. Pleasant working conditions. Essential industry. Steady after war. Good pay, time and ½ for Saturday. Vacation with pay. State qual., age, and experience. Address E K 529, Tribune.

TYPIST—FAST
for work in billing dept. Good starting salary; time and ½ overtime; excellent working conditions. Day work.
MERCHANT SHIPPERS ASSN.,
1858 S. Western-av. Che. 2626.

TELEPHONE OPERATORS
Experienced and beginners.
ILLINOIS BELL
TELEPHONE COMPANY
309 W. WASHINGTON-STREET.

TELEPHONE solicitors—Expd.; top salary and comm. Address E K 444, Tribune.

TYPISTS
Fanfold Machine Operator
Full or half days
LIFE MAGAZINE
330 E. 22D-ST.

TYPISTS
FILE CLERKS
Permanent positions; good salary; 40 hr. wk.; chance for advancement; pleasant working conditions; excellent trans.
Superior 8400 Miss Witt

TYPISTS
EXPERIENCED. KNOWLEDGE OF ORDER WRITING PREFERRED.
GOOD STARTING SALARY.
5 day week. Essential industry.
APPLY 1872 CLYBOURN-AV.
OR LINCOLN 4445.

TYPISTS—Full or part time; day or night; envelopes, $3.25 per 1,000 and higher, addressing and filling in letters four lines, $4.75 per 1,000. 107 N. Wacker. Room 601. Cent. 6556.

TYPISTS-GEN. OFFICE CLERK.
Good starting salary for billing or production dept. Best of working conditions. Convenient to all transportation. Rapid advancement. Permanent with good peacetime future. Vacation with pay.
THE REGENSTEINER CORP.,
310 S. RACINE.

UNIVERSITY OF CHICAGO
Accounts Payable Clerk
Secretaries-Typists
Statistical Clerk
Bookkeeping Mach. Oper.
Perm. Good opportunity, 3 weeks paid vacation. Apply 956 E. 58th-st., R. 201.

WESTERN ELECTRIC OPPORTUNITIES
Attractive openings for girls and women in general office work. Opportunity for advancement. Excellent working conditions. Convenient transportation. Typing and Comptometry school for trainees.
TYPISTS.
FILE CLERKS.
OFFICE GIRLS.
STENOGRAPHERS.
TYPIST CHECKERS.
DUPLICATOR OPERATORS.
COMPTOMETER OPERATORS.
LABORATORY ASSISTANTS.
ANALYTICAL CHEMISTS.
ACCOUNTING CLERKS.
GENERAL CLERKS.
RECORD CLERKS.
MESSENGERS.
"FOR MORE THAN 50 YEARS A GOOD PLACE TO WORK."
APPLY
23D-PLACE AND CICERO-AV.
or
Loop off.: 39 S. STATE-ST., ROOM 1102.

WESTERN UNION
WANTS WOMEN 50 YRS. AND OLDER
FULL OR PART TIME.
427 S. LA SALLE-ST.
OR 126 W. MONROE-ST.
Daily 8 a. m. to 5:30 p. m., Mon. to 7:30.

WOMEN! SELL SHOES!
Sell women's better shoes for liberal salary and comm.; paid vacations; profit sharing dividends. Mr. Siegal.
LANE BRYANT, 58 E. Washington.

WOMEN
up to 50 yrs.; for your naborhood cleaning store; no exper. nec.; $18.40 plus comm. weekly. Phone Van Buren 5876.

WOMEN—25 to 40, to work in blueprint shop; bring birth certificate. Apply Rm. 300, 10 N. Clark.

WOMEN demonstrators for dept. store work; good salary and commission. Apply room 1490 Merchandise Mart.

WOMAN—With collection teller experience. Aetna State Bank, 2375 Lincoln-av.

2 Plus 2—4
Here are FACTS about Montgomery Ward that are as true as 2 plus 2 equals 4.

1.
Montgomery Ward is one of the largest merchandising organizations in the world with home offices located in Chicago.

2.
We now have many BEGINNING JOBS open that can lead you up the ladder to more money and better positions.

3.
"WARDS" interest file is daily fitting many employes into better positions. As a Ward employe you will be asked your own personal business INTERESTS and aims. You decide what type of work you are most interested in, then we try and fit you to that job. A company as large as Wards is able to offer hundreds of different positions with unlimited chances for advancement.

4.
The many extras here include a 5 day, 40 hour week with time and one-half for overtime . . . pleasant working conditions . . . the finest business machine equipment available . . . a low cost insurance and hospitalization plan . . . cafeteria in the building and employe discount on all merchandise purchased.

FULL TIME POSITIONS.
Record clerks, order clerks, proof clerks, statisticians, comptometer operators, typists, secretaries, messengers, copywriters, bookkeeping machine operators, file clerks, key punch operators, elevator operators, chart artist, invoice checker, ediphone operator, copy clerk, utility clerk, accountants, billing machine operator, prep. clerks, order fillers, exchange clerks, receiving clerks, pressers, jr. examiners, billers, tag prep. clerks, report auditors, adding machine operators, waitresses, bus girls, counter clerks, and dishwashers.
APPLICANTS UNDER 16 NOT CONSIDERED FOR EMPLOYMENT. THOSE 18 AND UNDER MUST SHOW BIRTH CERTIFICATE.
MONTGOMERY WARD & CO.
Employment Offices, 2d Flr.
8:30 A. M.-5:10 P. M.
Monday to 7 P. M.
Saturday Until 2 P. M.
618 W. CHICAGO-AV.

FIVE DAY WEEK
Liberal salaries, sick leave, vacations and pension plan.
Permanent Employment
Bookkeeping, Stenography
Typing, Filing, Clerical Work
Central Life, 211 W. Wacker-drive.
Call Mr. Lebane. Fra. 4114.

YOUNG GIRL
18-23; work in timekeeping dept.; must be accurate at figures. South side mfr. located in vicinity of 79th and Halsted. Phone Radcliffe 7790.

YOUNG lady—Production office clerk; some typing. Must have neat handwriting and be good with figures. 100% war effort. Hospitalization and insurance plans in effect. Address E K 599, Tribune.

YOUNG lady for switchboard-typist—Attractive salary; fine oppor. for advancement. 9-5; half day alternate Saturday. Arm. 3426.

YOUNG lady—To sell Theater tickets; must have good reference. Apply Charles Cole, Hotel Sherman Theater ticket office.

YOUNG girl—Messenger; investment firm; good sal. Rm. 1745, Board of Trade Bldg.

HELP WANTED—WOMEN
Stores and Offices.

YOUNG LADY UNDER 30
Here is your opportunity to secure a desirable position with a national trade magazine. Excellent post-war security. Dictaphone essential; shorthand an advantage. Best working conditions and good salary. Phone Franklin 0771.

YOUNG WOMAN
for bookkeeping dept.; substantially own boss; must do neat work and be accurate.
PEERLESS PAPER COMPANY,
1379 W. Grand-av.

511 S. PAULINA
is the place to come if you are interested in these
Full Time Jobs
FILERS.
LISTERS.
MESSENGERS.
MAIL OPENERS.
ORDER READERS.
PERSONAL SHOPPERS.
RETAIL SALES CLERKS.
SECRETARIES.
TYPISTS.
PRE-PACKERS.
ENTRY CLERKS.
ORDER FILLERS.
SERVICE CLERKS.
ANALYSIS CLERKS.
CATALOG WRAPPERS.
Bring birth certificate if 18 or under.
We do not employ under 16 years.
ALDENS CHICAGO MAIL ORDER CO.

Professions and Trades.

ARTIST.
Man or woman, capable of layout, lettering and illustration of well established employee publication. No journalistic experience needed. Permanent opportunity. 100% war plant.
J. P. SEEBURG CORP.,
1510 DAYTON-ST.

ASSEMBLERS,
INSPECTORS, TESTERS
Work now in RADIO, the industry of the future. Good starting wage; automatic rate adjustments; first increase after 3 weeks; Wage Incentive Plan; bonus and many other important advantages.
100% WAR PRODUCTION.
MOTOROLA
Galvin Mfg. Corp., 4545 W. Augusta-blvd.

Assemblers
Packers
Punch Press Operators
War production plant. 48 hr. wk. Time and a half after 40 hrs. Good starting salary. Apply
STENO TOOL & DIE CO.,
913 W. VAN BUREN.

ASSEMBLERS
GIRLS—WOMEN
FOR LIGHT MECHANICAL AND ELECTRICAL WORK.
1736 N. SPRINGFIELD

BEAUTY OPERATOR.
VOGUE BEAUTY SHOP
6313 S. WESTERN-AV.
EXPERIENCED. HEMLOCK 6223.

BEAUTY OPERATOR
STEVENS HOTEL
EXPERIENCED WABASH 6479

BEAUTY operators—Full and part time; $5 day; 5 day week. Lor-El Beauty Shop, 3102 N. California.

BEAUTY oper.—Expd.; 5 days; closed Sat. 5 p. m. and all day Monday; $35 to $40. Perfection Beauty Shop, 2453 W. 63d.

BEAUTY operators—Salary according to ability. Swain's, 130 N. Oak Park-av., Oak Park.

BEAUTY operator—Permanent waver; $32 to start; no evening work; high comm. on permanents. 1232 E. 63d-st.

BEAUTY operator—Expd.; top salary and comm.; steady. Sherone Beauty Shop, 4417 Sheridan-rd.

BEAUTY oprs., 2—1 part time; no Sat.; 1 5-wk.; $35 plus comm. on perm. Close 4:30 Sat. All day Wed. 5504 W. Division.

BEAUTY operator—$6 per day; best working cond.; on West Side. Estebrook 6077, Lake at Menard, opposite L station.

BEAUTY operators-manicurists — Highest wages. Condos. 1215 E. 63d-st.

BEAUTY Operator—Exper.; full or part time. 141 W. Jackson. Rm. 1492.

BEAUTY operators—Steady; exp.; $35 and comm. 1510 N. Pulaski. Spa. 8287.

BEAUTY operator—$40; good hours. 6713 STONY ISLAND. DOR. 1121.

BEAUTY opr.—5 day week; top salary. 1702 E. 79th-st. South Shore 2313.

BEAUTY operator—Expd.; steady or part time; good salary. 6423 W. Irving Pk.

BEAUTY OPERATOR—HIGHEST SALARY. 5 DAY WEEK. HOLLYCOURT 9400.

BEAUTY oper.—All around; 5 days a week. Good wages. 27 W. Division. Del. 2380.

BEAUTY operator—Expd.; 5 days; no eves.; excellent salary. Call Winnetka 1776.

BEAUTY OPERATOR—Good pay; no evenings; 5 day week. 2834 W. 63d-st.

BEAUTY OPR.—Stdy.; $36 wk. and comm.; 5 da. wk.; 8 hrs. 4182 Archer. Laf. 4639.

BEAUTY operator—$35 guar.; 8 hrs. day; one nite wk. 6308 S. Halsted. Nor. 5011.

BEAUTY OPERATOR—Expd. all around. Dearborn 7227.

BEAUTY OPERATORS—Steady; gd. sal.; selected clientele. RANDELL, 5700 Harper.

BEAUTY operator—To teach; practical; good salary. 6404 S. Halsted.

BEAUTY OPERATOR—Steady. $30 per wk. plus comm. Closed all day Mon. Bri. 0398.

BINDERY WORKERS
LIGHT, CLEAN WORK; NO EXP. NEC.; GOOD WORKING CONDITIONS; CONVENIENT TO ALL TRANSPORTATION.
W. M. WELCH MFG. CO.,
1515 SEDGWICK.

BINDERY GIRL—Exper. table and mach. work, on pay roll and bank checks. 60c per hr.; 48 hr. wk. and o. t. Clean work, pleas. working cond. Steady. PROTECTU BANK NOTE CORP., 4048 Schubert-av.

BINDERY HELP
Exper. cutters; steady work and overtime. 913 W. Van Buren, 6th floor.

BINDERY GIRLS—Experienced. 70c per hr.
ROYALE PRODUCTS MFG. CO.,
547 S. CLARK.

BINDERY girl—Some experience gathering and wire stitching; good pay; steady work. Address E H 334, Tribune.

BOX STITCHER
Girl to stitch corrugated boxes; permanent; 5 day week; $26. International Tailoring Co., 847 W. Jackson.

BUTTON SEWERS
EXPERIENCED ON
SINGER MACHINES
EUGENE USOW MFG. CO.
900 W. VAN BUREN

CAKE ICER
Why not work in an essential industry? Be a cake icer and finisher. Pay is good now and after the war. Day or night work. Vacation with pay. Steady work. Schlosser's Bakeries, 4822 Lincoln-av.

CAMERON SURGICAL
Girls for small electrical cord assembly and soldering. Clean, pleasant daytime work. Overtime. Permanent.
666 W. DIVISION-ST.

CAR CLEANERS
NO EXP. NEEDED; ESSEN. WAR WK.
THE PULLMAN CO.
CONSUMERS BLDG., RM. 1520,
OR 2829 W. MADISON,
ROOM 204, 6 E. GARFIELD-BLVD.

CHEMISTS
Large so. side organization will train several women as chemists. At least one year college chemistry or its equiv. 48 hr. wk.; $210 mo. to start. Opport. for advancement. Give personal data, past exper., etc. Address E R 291, Tribune.

CHEMIST—Graduate for commercial laboratory. Address E H 374, Tribune.

CHOCOLATE Dippers—Full or part time, piece or time work. McLean's, 2d floor, 612 N. Orleans.

COLORED GIRLS—WOMEN
With knowledge of HAND SEWING EXPEDITING, INSPECTING for light factory work; steady positions.
ALSO LUNCHROOM ATTENDANTS.
Hart, Schaffner & Marx
823 S. Tripp. 4522 W. Cermak.
2335 St. Paul.

CURTAIN stretcher—Exper. Steady work. Good pay. 19 N. Cicero-av.

DANCING teacher—Expd. Apply after 1 p. m., 4751 N. Western. Longbeach 7975.

DESIGNER for bonnaz and hand embroiders—Steady position. Good salary. Address E K 182, Tribune.

DRAPERS
EXPERIENCED ON LADY'S DRESSES.
NAT RIBBACK CO.
337 S. FRANKLIN-ST.

DRESS finishers—Expd. on ladies' better dresses; also girls and women handy with needle for sewing on dresses; very good sal. Doctor Dress Co., 847 Jackson-blvd.

DRESSMAKER—Exper.; for exclusive shop. Martha Crawford, 540 N. Michigan. Shop 206. Whitehall 5918.

Drill Press Operators
Aircraft small parts; good opportunity for now and post-war.
D. K. MFG. CO.
430 S. GREEN-ST.

ELEVATOR girl—White; loop building; hours 9 a. m. to 6 p. m.; good pay. Swigart & Co., 32 N. State.

ENGRAVING buyer—Must be familiar with all classes of photo engraving; knowledge of publishing requirements preferred but not essential. Randolph 8308.

FACTORY GIRLS
age 16 to 40, to learn to assemble small parts; permanent positions; no exp. necessary. Bring birth certificate. Standard Electric Mfg., 941 Wrightwood.

FACTORY GIRLS
Girls with or without experience. Earn $30 week.
G. J. Aigner Co., 503 S. Jefferson-st.

[Continued on following page.]

HELP WANTED—WOMEN

[Continued from preceding page.]

Professions and Trades.

FACTORY GIRLS 18-40; on defense work. Experience unnecessary; good working conditions. 4700 Ravenswood.

FITTER
Experienced; better dresses, suits, and coats. Permanent. Toby, 2344 E. 71st-st.

FITTER—Exp.; high grade merchandise. Permanent. Excellent salary. 555 Diversey-pkwy.

X-RAY AND LAB. TECHNICIAN—Post-war future. Address E K 544, Tribune.

FLOORLADY.
For small cleaning plant.
ARCHIE FRIEDMAN,
301 South-blvd., Oak Park.

FORELADY in clothing factory—For examining armhole bastings. See Mr. Ralph, 5th floor, C. B. Shane Corp., 325 W. Madison.

FORELADY—Expd., for silk finishing dept. in dry cleaning plant; steady job. Apply 10 a. m., Fisher-Anton Graf Cleaners, 217 W. Division.

FREIGHT HANDLERS
Steady Work.
Plenty of Overtime.
No Experience Necessary.
Merchant Shippers' Assn.
1858 S. Western-av. Chesapeake 2626.

FUR finishers—Exper. only. Steady or part time work. Golin's Fur Shop, 428 N. Parkside. Austin 1444.

GAUGE TESTERS
Small metal parts; war production; base rate; piece work bonus; 58 hours per week; apply in person.
JAS. P. MARSH CORP.
2073 N. SOUTHPORT.

GIRLS
Electrical Assembling
Day and night shifts; piece work.
BIRTMAN ELECTRIC CO.
4140 FULLERTON-AV.

GIRL to assist editor—N. W. community newspaper. Full or part time. Address E K 307, Tribune.

GRADUATE nurse for fl. duty. Apply North Shore Health Resort, Winnetka 211.

HEMMERS AND PINKERS
on sportswear; piece work; good pay. Wolman & Mann, 237 S. Market.

HOUSEWIVES!
FULL OR PART TIME WORK.
Women, send your children off to school and then report for work! Hours 8 a. m. to 4:30 p. m. or 10 a. m. to 4 p. m. Wash dress mfr. can use experienced and inexperienced sewing machine operators and pressers. Wonderful oppty. Apply 3021 N. PULASKI-ROAD.

HOUSEWIVES—To work between 9 a. m. and 3 p. m. 4500 RAVENSWOOD.

IBM
Keypunch Operators
for Loop Bank
Permanent Positions
STARTING SALARY
$125.00 TO $135.00
For App't Write to
PERSONNEL DEPT.
P. O. BOX 834, CHICAGO
WE ALSO NEED Tabulators, Sorters, Listers, File Clerks, Endorsers, Checkers, Proof Tellers, Addressograph, Adding machine, and Mimeograph Operators.

INSPECTORS-EXAMINERS
Light cotton garment inspection; good pay. E. R. Moore Co., 932 W. Dakin-st.

Knitting Instructress
EXPERIENCE NECESSARY.
Marshall Field & Co.
EMPL. OFC. 3D FLOOR.

Laboratory Technician
University of Chicago research work; chemistry background. Apply 956 E. 58th-st., Room 201.

LATHE OPERATORS
with limited experience on production work; 48 hr. week; time and one-half after 40 hrs. Good pay. Paid vacations. Free hospitalization. Near loop. Address E H 443, Tribune.

Laundry Workers
White. Very attractive wages for
PRESS OPERATORS
MANGLE GIRLS
FOLDERS—FEEDERS
ESSENTIAL WORK. APPLY ROOM 310.
135 E. 11TH-PLACE.
Illinois Central R. R.

LAUNDRY GIRLS
Shakers, Feeders, Folders
White or colored; good wages and working conditions; permanent positions.
BISMARCK HOTEL
Apply Personnel Dept.
ROOM 200. 134 N. LA SALLE.

LAUNDRY HELP
Sorters. Shirt finishers.
Mangle help.
No exper. necessary—good pay.
CASCADE LAUNDRY.
7930 S. Racine.

LAUNDRY HELP
Feeders and folders; steady work; 50c to 55c hour, time and half for overtime; good hours. 925 S. California.

LAUNDRY MARKER
and sorter. Pleas. work. cond.; top wages. Adams Laundry Co., 2443 Cottage Grove. Ph. Calumet 2346.

LAUNDRY GIRLS
for mangle work and towel folding; exp. not needed. Red, White, Blue Laundry, 612 W. 26th-street.

LAUNDRY HELP WANTED
Experienced or inexperienced, for all depts.; shirts, flat work and sorters. Calumet Laundry, 7033 South Chicago-av.

LAUNDRY HELP
WOMEN NEEDED
TO HELP US—HELP YOU.
ACE LAUNDRY CO., LON. 1700.

LAUNDRY PRESS GIRLS.
Modern air presses for coats and aprons. Will teach; good pay with bonus; nr. L surface. See or ph. Mr. Jones, Del. 4080. American Linen Supply, 849 N. Franklin.

LAUNDRY help—Shirt finisher, 4 cents ea. Steady position. Very good pay. Nr. L. Elm Hand Laundry, 823 Chicago-av., Evanston.

LAUNDRY HELP
full or part time; good wages and meals. West Suburban Hospital, 518 N. Austin.

LAUNDRY HELP
All kinds; 8 hrs. per day; good wages. Chicago Athletic Assn., 12 S. Michigan.

LAUNDRY shirt press operator—63c per hour. Manhattan Laundry, 5530 Cermak-road. Lawndale 4145.

LAUNDRY WORKERS
Feeders and folders; steady; good wages, plus bonus. 5925 S. Lowe-av.

LAUNDRY HELP.
20 women or girls over 16; no experience necessary. Great Western Laundry. 2125 Madison-street.

LAUNDRY HELP
Feeders, folders, and shakers; steady wk. Fort Dearborn Laundry, 117 W. Van Buren.

LAUNDRY mangle girls, folders, and feeders—Exp. not necessary. Apply laundry supt., Belmont Hotel, 3172 Sheridan-rd.

LAUNDRY help—Flat work folders and shakers. Steady; good pay. Happy Day Laundry, 2605 W. Armitage.

LAUNDRY help—Shirt press operators; $1.20 per 100, and curtain stretcher operator. Austin 0545.

LAUNDRY mangle girl to fold—5 day wk. 55c hr. Sanitary Laundry Co., 4226 Montrose. Avenue 4700.

LAUNDRY HELP.
ALL KINDS; FULL TIME.
Y. M. C. A. LAUNDRY, 12 E. 9TH-ST.

LAUNDRY shirt press operators and finishers—Best pay; city. Apply to Mrs. Bouska, 2927 Van Buren.

LAUNDRY Help—No experience required; good salary. Mt. Sinai Hospital, 2750 W. 15th-pl.

LAUNDRY girls, feeders and folders—Best pay. Mrs. Bouska, 2927 Van Buren.

LAUNDRY shirt press operators—Leader Ldry., 1633 W. 43d. Yar. 4800. Hanrahan.

LAUNDRY press oper.—Expd.; good pay. Columbia Laundry, 5215 S. Wabash.

LAUNDRY wrapper—Exper. Drexel Laundry, 932 E. 43d-street.

LEARN INSPECTION
Age up to 35; day work; small precision parts; must live on the west side; good opportunity with an established electrical company; applicants will be interviewed all this week. Phone for convenient appointment. Columbus 1164.

LEARN RADIO WORK
A fascinating job helping to build vital communications equipment. Highest pay while learning.
ADMIRAL CORP.
3815 ARMITAGE-AV.

Machine Operators
Inspectors
Assemblers
NEEDED AT ONCE.
International Register Co.
2620 W. Washington-st.

MACHINE OPERATORS.
Young women to learn operation of various types of textile machines; permanent work; good starting rate, with systematic increases. Openings on 3 shifts. CHICAGO PRINTED STRING CO. 2320 Logan-blvd.

Machine Operators
Girls mechanically inclined; learn to operate envelope machines. Apply till 10 p. m. Superior 1451. Columbia Envelope Co., 345 W. Hubbard.

Machine Operators
Good pay; steady work.
Pleasant working conditions.
Blair Corset Co., 231 S. Green-st.

MANICURISTS—Salary according to ability. Swain's, 130 N. Oak Park-av., Oak Park.

MANICURIST AND FINGER WAVER. Blum Bldg. Barber Shop, 624 S. Michigan.

HELP WANTED—WOMEN

Professions and Trades.

MANICURIST and CASHIER—Good pay. Randolph 7960. 135 S. La Salle.

MANICURIST.
King's Barber Shop, 333 S. La Salle.

MASSEUSE
Full or part time. Refined clientele. Discount privileges. Apply
MARY O'DONELL BATHS, 3D FLR.
Carson, Pirie Scott & Co.

Metallographer
For photo micrograph work on non-ferrous metals. A mag. fdry.; full or part time; exc. opp. for advancement.
Hills McCanna Co.
3025 N. WESTERN.

MILLINERY makers—Exp. only; steady work; good pay; real opportunity. Apply 65 E. South Water-street, Room 1708. Ask for Kleinman.

MODELS—Junior size, 13, experience unnecessary. B. G. Garment Co., 337 S. Franklin. Miss Jones.

NURSES' AIDES
WHITE; for Near North Side hospital. Apply Rm. 107, 303 E. SUPERIOR-ST.

NURSES in dr.'s ofc.; grad. $150 mo. or under grad., $125 mo.; irregular hours. Mrs. Rosenberg, 4030 N. Cicero. Kil. 1227.

NURSE—Registered; trained as head nurse in institution with 30 bed hospital; good home and salary. Phone Lawn. 8262.

NURSES—Graduate, undergrads., and pract. Good salary. Calumet 6166.

OPERATORS—White, steady; high rates; good forelady.
2 NEEDLE JOINING.
SINGLE NEEDLE.
SERGER.
POCKET MAKERS.
COLLAR SETTERS.
H. WOLF & CO., 2D FLOOR.
529 S. FRANKLIN-ST.

OPERATORS
EXPERIENCED OR INEXPERIENCED.
For sewing on light cotton garments; top earnings; DAY OR NIGHT WORK; ½ blk. Sheridan L, bus, and Irving Park street car. 1¼ blocks Broadway street car. E. R. MOORE CO., 932 W. Dakin-st.

OPERATORS
for power sewing machines. STEADY WORK WITH OVERTIME. Light work—pleasant factory—good wages.
OTTENHEIMER & CO.,
407 S. GREEN-ST.

OPERATORS
Single needle; drapery exper. preferred. Will teach; 40 hr. wk.; time and ½ overtime. Our operators make as high as $1 per hr. Edson Novelty, 1223 S. Wabash.

OPERATORS—100% urgent war work. Experience on sewing canvas goods; hourly rate 57½c; piece-work rate up to 90c; 2 ten-minute rest periods; bring release from former employer. American Canvas Co., 3812 S. Wabash.

OPERATORS
on power sewing machines on sportswear; no exp. necessary; will teach and pay you while learning. Wolman & Mann, 237 S. Market.

Operators—Single Needle
Wash dresses. Steady work, high wages. 6th fr., 213 Institute-pl., 1 block north of Chicago-av. at Franklin-st.

OPERATORS
Day shift; single needle sewing.
2073 N. Campbell-av.

OPERATORS—Experienced; single needle sewing mach. to work on ladies hand bags; good pay; overtime if desired. Tashman & Dorfman, 317 W. Adams.

OPERATORS.
Expd. on power sewing machines; vestment factory; perm. position. Apply 23 NORTH FRANKLIN.

OPERATORS—Exp. zig-zag and stripping. Also will teach. Good earning, bonus, vacation with pay. Phillip S. Bloom Co., 529 S. Franklin.

OPERATORS—Exp. Colored; single needle; steady. Excellent transportation. 2326 INDIANA-AVENUE.

OPERATORS — White, on leather jackets; high union rates. Atkins Mfg. Co., 125C W. Van Buren, Monroe 4320.

OPERATORS—Merrow, binders, sgl. needle. Steady. Good pay. Ideal working cond. Fabric Prod. Mfg. Co., 557 W. Jackson.

OPERATORS — Single needle; experienced; 50c hour minimum. 210 W. VAN BUREN-ST., 8TH FLOOR.

OPERATORS—Single needle, PARAMOUNT BELT CO., 333 SOUTH MARKET-ST.

OPERATOR—Pocket maker on pants, 19 S. Wells, 12th fl. Dearborn 3573.

OPERATORS—Col.; exp. on single zigzag mach.; gd. pay. 306 W. Jackson, 7th fl.

OPERS.—Single-double needle mach. Steady, good pay. 5th flr., 1433 S. Wabash.

ORDER FILLER
Permanent position; loop location. State 1441. Mr. Blair.

PANTS MARKER AND CUTTER
Permanent position. Good salary. List former employers. State age, experience, etc. Address E H 186, Tribune.

PAPER BOXES, $39 PER WEEK. Exp. stayers; S. & S. oprs.; covering mach. opr. Steady work. Address E K 462, Tribune.

PHOTOGRAPHER—In commercial photo studio. Must have experience in contact printing for reproduction. Good opportunity; pleasant surroundings; permanent and essential work. Apply 14 N. Michigan, Room 301.

PHOTOGRAPHER—Negative blocker and retoucher. STANDARD STUDIOS, INC., 540 N. Michigan-av.

PHOTOGRAPHIC PRINTER—Experienced; highest quality workmanship. Hol. 6343.

PHOTOGRAPHIC finisher — Experienced. Koehne Studio, 17 N. State. Dea. 2780.

POWER MACHINE OPERATORS.
Begin the new year right with a permanent position in a light, clean, airy factory mfg. cotton and rayon wash dresses. Good starting salary and bonus. Time and ½ for over 40 hrs. Free life and hospitalization insurance.
TABIN PICKER & CO., 4119 Belmont-av.

POWER Press Operator — Familiar with Carver and Modern presses. Steady. Western Engraving & Embossing Co., 120 W. Polk-street.

Pre-Pearl Harbor Mothers
This Job Is Essential
AA-1 priority. No age limit. Send hubby in also to see us. No experience needed. We will show him how. Employment office open 8 to 5:30. 4344 Wentworth-avenue.

PRESSERS
ON WASH DRESSES.
NO EXPERIENCE NECESSARY.
TOP PAY. ALSO BONUS.
Opportunity for lasting employment.
LIBMAN MFG. CO.
1550 N. DAYTON.

PRESS GIRLS
Experienced; steady work. Highest wages. Apply in person, office, Carl Stockholm Cleaners, 231 N. Pulaski-rd.

PRESSERS [machine]—For cleaning plant; also women willing to learn good post-war trade; steady work. Apply Mr. Jandos, 1021 S. Pulaski-rd.

PRESS girls—Exp'; permanent positions; 80c an hour and up. Same Day Cleaners, 2650 N. Clark.

PRESSER of dresses—Steady job in a small plant. 1400 Lake Shore-drive.

PRESS GIRL—EXPERIENCED.
MADISON CLEANERS 3513 W. Madison.

PUNCH PRESS OPERATORS
With or without experience
AFTERNOON SHIFT, 4 P. M.-MIDNITE.
Earnings approx. $35-$40
Also openings for beginners as—assemblers, inspectors, wrappers, packers, drill press operators, re-touchers, lacquer cleaners, etc. Day and night shifts.
Crowe Name Plate Co.
1749 GRACE-ST. BIT. 4277.

PUNCH press and drill press operators—For war work; no experience required. M. & M. Engineering Co., 224 N. Loomis.

PUNCH PRESS OPERATORS.
Choice of shift and hours; good pay; no age limit. 3600 W. Potomac.

PUNCH PRESS OPERATORS—Experienced. Finders Mfg. Co., 2635 S. Wabash.

RADIO
EXPERIENCED
WIRERS, SOLDERERS,
ASSEMBLERS, CABLE GIRLS.
100% WAR WORK.
Good starting sal.; chance to advance. Bring birth certif. or citizenship papers.
PRESS WIRELESS, INC.
EMPLOYMENT DEPARTMENT.
2743 SOUTHPORT.

SEWING OPERATORS
TABLE WORKERS.
KICK PRESS OPERATORS.
All light work in a metal war plant.
Steady work.
Good working conditions.
All day work with time ½ for overtime.
Come in at your convenience.
JACKSON DISTRIBUTING CO.,
1330 WASHINGTON-BLVD.

SEWING OPERATORS
4 sections, 2 single needle operations and double needle binding. Each section pays good operators over $8 and up to $9 and $10 per day. Need 10 operators only. Skilled operators only apply. Call 412 Orleans-st, 2nd. Flr.

Sewing Machine Operators
Exp. or beginners; defense work; steady; day or night shift; piece work; overtime; bonus, paid vacation, free insurance. Glovemakers, Inc., 1735 W. Diversey.

Sewing Machine Operators
for sewing cushions and upholstering materials; good wages; essential plant. S. Karpen Bros., 636 W. Cermak-rd.

SEWING WOMEN.
For power machine; making washable pants, dresses, aprons, napkins. See or phone Mr. Jones, Delaware 4080. American Linen Supply, 849 N. Franklin.

SHOE operators—Experienced; to work on ladies hand bags; good pay; overtime if desired. Tashman & Dorfman, 317 W. Adams.

SHOE WORKERS.
Fancy stitchers, hand folders, and girls to learn shoe trade; good pay; steady. Irving Shoe Co., 1423 W. Lake.

STOCKROOM and stock control clerks. DE VRY CORP., 1111 Armitage-av.

SQUEEGEE OPERATORS—FOR SILK SCREEN DECAL WORK. STEADY EMPLOYMENT. 234 S. WELLS-ST., 2ND.

Sweater Hand Finishers
Experienced in assembling sweaters.
2073 N. CAMPBELL.

HELP WANTED—WOMEN

Professions and Trades.

TIME STUDY JUNIOR.
Young woman not now in defense work who would like to start from scratch with a growing dept. A permanent job for a girl with a good personality.
GARTNER & BENDER,
1104 S. WABASH.

TRAINEES
Light radio assembly work. No experience necessary; 60c per hour starting rate; time and half after 40 hours; earn $31.20 for 48 hours' work. Triumph Mfg. Co., 913 W. Van Buren-st.

TYPE order clerk—Must know type faces and sizes, and be able to cast or markup copy. Near N. W. sta. Randolph 9305.

WRAPPING machine operators — Experienced. Also girls willing to learn paper box work. Bierdeman Paper Box Co., 361 W. Superior-st.

WESTERN ELECTRIC
NORTHWEST SIDE
SOUTHWEST SIDE
WEST SIDE
GIRLS—WOMEN
We have 500 assembly and machine jobs for girls and women in the production of vital war equipment. Excellent transportation facilities to all locations. Call today at the plant most convenient to you and let us tell you about the interesting work, the attractive starting rates, and the many opportunities for advancement. Following are some of the openings available.
SAWYERS.
CHECKERS.
ANALYZERS.
INSPECTORS.
VARNISHERS.
PUNCH PRESS OPERATORS.
COIL WINDERS.
STOCK SELECTORS.
DRILL PRESS OPERS.
RESTAURANT HANDS.
ELECTRICAL TESTERS.
LAPPING MACHINE OPERS.
TEST APP. REPAIRWOMEN.
COUNTERS AND PACKERS.
ELEVATOR OPERATORS.
PLATERS' HELPERS.
LATHE OPERATORS.
MILL OPERATORS.
BENCH HANDS.
ASSEMBLERS.
WIREWOMEN.
TRUCKERS.
MATRONS.
SORTERS.
Apply
2060 N. KOLMAR-AV.
3429 W. 47TH-STREET.
23D-PL. AND CICERO-AV.
LOOP OFF.: 39 S. STATE-ST., R. 1102
"FOR MORE THAN 50 YEARS
A GOOD PLACE TO WORK."

Illinois Division
BENDIX AVIATION CORP.
505 N. Sacramento-blvd.
GIRLS TO TRAIN AS
AIRCRAFT
TECHNICIANS
DRILL PRESS
LATHE
DRILL AND TAP
CUTTER GRINDERS
INSPECTORS
WIRERS
ASSEMBLERS
No Experience Necessary
We also have openings from time to time for Key Punch Operators, Typists, File Clerks, Comptometer Operators, Secretaries, Stenographers, Messengers, Burring Machine Operators, Time Clerks, Accountants, Bookkeeping Machine Operators, Tabulating Machine Operators, Solderers.
Interviewing Daily
MON. THRU SAT., 8 A. M.-5 P. M.

WOMEN-GIRLS
EARN WHILE YOU LEARN.
NO EXPERIENCE NECESSARY.
We have a wide variety of work on which you can be trained to do vital war work.
Opportunities now available in
INSPECTION BENCH WORK.
DRILL PRESS, MILLING,
GRINDING, LATHE,
PUNCH PRESS.
ALSO OFFICE WORK
GENERAL CLERKS,
TYPISTS,
COMPTOMETER OPERATORS,
MESSENGERS.
Many desirable employee privileges. Open for applications 8 a. m. to 4:30 p. m. Monday thru Saturday. Also Tuesday and Thursday evenings to 8 p. m. For further information call Miss Lane, Buckingham 6200, extension 298. After 5 p. m. call Buckingham 6206.
TELETYPE CORP.
EMPLOYMENT OFFICE,
2600 SOUTHPORT-AV.

JOBS WITH GOOD PAY PLUS BONUS

Assemblers.	Model makers.
Adjusters.	Process workers.
Drill press opers.	Welders.
Punch press opers.	Testers.
Floor inspectors.	Solderers.
Visual inspectors.	Packers.

WE TRAIN YOU FOR 100% WAR WORK

Clerks.	Screw mach. set-up.
Dispatchers.	Screw mach. tenders.
Move boys.	Sand blasters.
Order fillers.	Weighers.
Schedulers.	Timekeepers.
Stenographers.	Lathe operators.

COOK ELECTRIC COMPANY
2701 N. Southport-av.

RUSSELL ELECTRIC CO.
100% WAR WORK.
FREE HOSPITALIZATION.
GROUP INSURANCE, CAFETERIA.
48 HOUR WEEK. ½ DAY SATURDAY.
PIECE WORK.
ASSEMBLERS.
SOLDERERS.
HAND ARMATURE WINDERS.
[Exp. women earn better than $1 hr.]
STATOR WINDERS.
VISUAL INSPECTORS.
FLOOR INSPECTORS.
MECHANICAL INSPECTORS.
COIL INSPECTORS.
MACHINE OPERATORS.
Interviewing daily and Saturday,
9 a. m. to 4 p. m.
340 WEST HURON-ST.

GIRLS—WOMEN
NO EXPERIENCE NECESSARY.
LIGHT, CLEAN WORK.
100% WAR PLANT.
TESTING, ASSEMBLING, PACKING.
KICK PRESS OPRS., INSPECTORS.
$28.60 per week to start
Automatic raise every 3 months.
Paid vacations.
Atlas Spring & Mfg. Co.
228 N. CLINTON.

POST-WAR OPPORTUNITY.
Assemblers.
Inspectors.
Chucker Operators.
Drill Press Operators.
Good Wages.
Free Insurance.
Modern Cafeteria.
Ideal Transportation.
DOLE VALVE CO.
1913 W. Carroll.

GIRLS—WOMEN
for light assembly, soldering and inspecting work; 48 hour wk.; get paid for 52.
J. P. SEEBURG CORP.
852 BLACKHAWK-ST.

GIRLS—WOMEN.
FOR PART OR FULL TIME WORK.
Good opport. for after-war work. All day, mornings or afternoons; clean, light factory work; carton assembling, etc.; no exper. nec. Starting wage $28.60 per week; wage increase in short time.
COMFORT MFG. CO.
500 S. Throop-st., 5th floor.
1 blk. from L sta., all surface cars.

WOMEN—18 TO 45
to operate drill presses, riveting machines, etc; some factory experience desirable; 100% war work; good pay; excellent working conditions; time and a half for overtime; day or eve. shift.
MICARTA FABRICATORS,
5324 Ravenswood.

GIRLS
Light factory work; no experience necessary; steady work; good pay; time and half for overtime; good transportation.
HOLLOWAY CANDY CO.
308 W. Ontario, at Franklin-st.

WOMEN FOR WAR WORK IN PLASTICS
CLEAN, LIGHT WORK.
NO EXPERIENCE NECESSARY.
Chicago Molded Products
1020 N. KOLMAR [4530 W.].

GIRLS—WOMEN
for machine work. Good wages plus advancement; experience unnecessary; near loop; excellent transportation. Apply
Allied Screw Machine Co.
609 WEST LAKE-ST.

YOUNG WOMEN
100% WAR WORK.
Trainees for light, clean, interesting work; modern factory; handy for S. W. Side residents; permanent day or night shift. Solar Mfg. Corp., 4501 S. Western-blvd.

GIRL or woman—For optical laboratory work; no exp. necessary; permanent, light work in good surroundings. Steady business and a good one to learn. Your future will be assured. American Optical Co., 10 S. Wabash. See Mr. Wells, 8th flr.

ESSENTIAL INDUSTRY
needs negative blockers for government work. Must be citizen; all replies strictly confidential. Address E M 407, Tribune.

ST. LUKE'S HOSPITAL
Vacancy for chemist in chemistry dept. of laboratory. $125 month and lunches. Apply Personnel dept., 1440 Indiana-av.

GIRLS—Expd. S. and S. operators; steady work. Piece work or time work; time and ½ for over 40 hours; good pay. Apex Paper Box Co., 2318 S. Western-av.

WOMEN-COLORED
Assembly and light factory work.
Louis Hanson Co., 1500 N. Kostner.

PART TIME WORKERS
Candy factory.
McLean's, 2d floor, 612 N. Orleans.

GIRLS—Light, pleasant work; permanent; 5 day week; good pay. General Engraving Co., 538 S. Clark-st.

HELP WANTED—WOMEN

Professions and Trades.

WORK IS FUN WHEN YOU LIKE YOUR JOB
RADIONICS IS FASCINATING!
You'll enjoy working in this breath-taking industry in which thrills and excitement are a part of your daily routine. You'll live for each day at your job . . . be fascinated by the thought that you are a part of this glorious industry which gave the world Radio, F. M., Television, Hearing Aid, and all the other mavelous Radionic wonders. You'll be living a new life . . . having the opportunity to explore this amazing field . . . having a chance to develop a career which will be the envy of your friends.
JOIN US NOW
HELP IN THE WAR EFFORT AND BUILD A SECURE FUTURE IN RADIO.
There are dozens of thrilling and exciting occupations for women. It takes nimble feminine fingers to make radios . . . in war or peace times. The training which you receive and the technical knowledge which you absorb will assure you a bright post-war future. Radionics will need a gigantic army of trained women to shoulder peace time production. Get started right away . . . begin your training at once. You need no previous experience.
OPENINGS IN
WINDING — RIVETING
WELDING — STAMPING
LAPPING — PUNCHING
TAPPING — CRIMPING
PACKING — GRINDING
WELDING — STAPLING
WIRE STRIPPING
STOCKCHASING
ASSEMBLING
Also need women for soldering, lacing, wiring, eyeletting, wrapping, stenciling, punch press, bench work, wire scraping, blue printing, impregnating, coil finishing, drill press, expediting, inspecting, weighing, counting, waxing, and aligning.
Openings on These Shifts
DAY SHIFT, 7:45 A. M.-4:15 P. M.
NIGHT SHIFT, 4:20 P. M.-12:50 A. M.
PART TIME
MORNINGS, 9 A. M.-1 P. M.
AFTERNOONS, 4:20 P. M.-8:20 P. M.
APPLY
ZENITH RADIO CORP.
6001 W. DICKENS-AV.
1 Block S. of Austin and Grand-avs.

The Scholl Mfg. Co., Inc.
Manufacturers of Dr. Scholl's foot comfort appliances and remedies, offers safe
Clean and Pleasant Work
to girls and women, 16 to 45 years, with or without experience.
Good wages; overtime; group life ins.; free hospitalization insurance after 2 months; paid rest periods; paid vacations; white work uniform furnished and laundered free.
Automatic pay increases.
Employees' discount on company products, including shoes.
OPPORTUNITY TO DO EITHER DIRECT WAR WORK OR ESSENTIAL CIVILIAN WORK WITH SPLENDID PROSPECTS OF POST-WAR PERMANENCY.
A good place to work; congenial atmosphere in which you will feel at home and comfortable.
Convenient to all transportation.
PACKING, ORDER PICKING, INSERTING, TRIMMING, INSPECTING, POLISHING, FINISHING, EMBOSSING, STAMPING LEATHER, SKIVING, CEMENTING, SANDING, ASSEMBLING, TABLE WORK, LABELING MACHINE, FACTORY CLERICAL.
213 W. SCHILLER-ST.

START YOUR
NEW YEAR
RIGHT
LEARN A
POST-WAR JOB
AT
EVERSHARP
Become

Punch press oprs.	Assemblers.
Drill press oprs.	Bench hands.
Machine oprs.	Buffers.
Lathe oprs.	Grinders.
Polishers.	Rollers.
Feeders.	Clerks.
Loaders.	Inspectors.

EVERSHARP
1800 W. ROSCOE-ST.
[3400 NORTH, 1800 WEST.]

BRACH'S
WOMEN AND GIRLS
FULL OR PART TIME WORK.
Help pack candy rations for our armed forces. Important work for our government needs more rations in a HURRY. Clean, pleasant, light work. We also need:
Casers, Binders, Packers, Inspectors, Fillers, Feeders, Sealers, Pickers, Helpers. Good pay. Steady work. Free uniforms. Meals below cost. Bonus for night work. Time and ½ over 40 hours. Full or part time work. Convenient shifts.
Interviewing daily, 8:30 to 5 p. m., Thursday, 8:30 to 9 p. m.
4656 W. KINZIE-ST.
BRANCH EMPLOYMENT OFFICES
4117 W. MADISON-ST.
3418 W. 26TH-ST.
6212 W. 22ND-ST.

Earn Extra Money
Twilight shift, 5 to 9 p. m. Pleasant work. No experience necessary as we teach you. An opportunity to learn a well paying trade.
FITTERS.
SKIVERS.
MARKERS.
TREERS.
PACKERS.
The Florsheim Shoe Co.
3961 BELMONT.

50 GIRLS 50
No Experience Necessary
DEFENSE PLANT
$26 PER WEEK
GLASS CUTTERS. INSPECTORS.
CLEANERS. POLISHERS.
SAND BLASTERS.
STEADY, OVERTIME.
MUSIC WHILE WORKING.
2414 W. 21st-st.

GIRLS-16-30 YEARS
No experience required; light work; clean surroundings; permanent positions. 2 weeks' vacation with pay.
Stock Clerks
Order Pickers
Packers
THE SPOOL COTTON CO. 740 W. Adams.

GIRLS AND WOMEN
NO EXPERIENCE NECESSARY
To process NYLON and RAYON YARNS for WAR MATERIALS and Ladies' Hose.
FULL or PART TIME work, with time and ½ over 40 hours; for winding, spinning, and coning departments.
OSCAR HEINEMAN CORP.
2701 ARMITAGE-AV.

SHOP WORKERS
Openings for women 18 to 45. Nite shift, 8 p. m. to 5 a. m., 54 hours per week; good pay. ENGINE LATHE and MILLING MACHINE opers., TOOL CRIB ATTENDANTS, BENCH WORKERS, etc. BEGINNERS WILL BE TRAINED.
HANNIFIN MFG. CO.
621 S. KOLMAR.

GIRLS-WOMEN
WHITE OR COLORED
17-50
PACKERS—SHIPPERS
and general light factory work.
DAYS OR NIGHTS
SPECIAL SCHOOL GIRL SHIFT
FROM 4 P. M. TO 9 P. M.
APPLY 1732 W. HUBBARD

The Chicago Screw Co.
NEEDS WOMEN AS
INSPECTORS
MACHINE OPERATORS
Open daily, 8 a. m. to 5 p. m.
Also Sunday, 10 a. m.-2 p. m.
1026 S. HOMAN-AV.

ESSENTIAL INDUSTRY
SET-UP PAPER BOXES
Expd. bundlers, closers, tight wrap operators, hand workers, stayers, covering machine operators, turn-in girls, and floor girls. Steady work. Excellent transportation, good wages, and bonus. 5950 S. State-st.

GIRLS, 17-35
Day and night shift, for light, clean factory work; best working conditions; pay while training; chance to earn 60c-70c hour on bonus.
HUMP HAIRPIN MFG. CO.,
1936 S. Prairie-av.

GIRLS AND WOMEN
for inspecting and packing envelopes and
for other light factory work; day and evening shifts; clean work; good pay.
TRANSO ENVELOPE CO.
3542 N. Kimball-av.

WOMEN AND GIRLS
Light manufacturing paper items.
Nice working conditions.
A GOOD JOB FOR OLDER WOMEN.
240 E. ONTARIO-ST.

GIRLS
Light assembly work; $28.60 week; 48 hours plus mo. bonus plan; permanent. Graphic, 10th fl., 633 S. Plymouth-ct.

HIGH SCHOOL GIRLS
and women for light assembly work. Monday, Wed., Friday eves., 4:30 to 8:30. State 1441. Mr. Blair.

GIRLS
Over 18, to learn engraving trade; excellent opportunity for future. Murray Engraving Co., 6132 S. Wabash-av.

GIRLS-WOMEN
No experience necessary; light factory work in war plant; day or night.
429 W. Superior-street, 1st floor.

GIRLS
Over 18 for light factory work days.
2073 N. CAMPBELL.

YOUNG woman—To sell and alter corsets and lingerie; pleasant surr.; chance for advancement. Gar-tay Shops, 1630 Orrington-av., Evanston.

GIRLS—Light pleasant factory work. Good salary. 2715 Archer-avenue.

HELP WANTED—WOMEN

Professions and Trades.

MILLS
Three large war production centers need the following girls and women immediately:
Top Wages—48 Hour Week—Rest Periods
SECRETARY.
STENOGRAPHERS AND TYPISTS.
RECORD CLERKS.
FILE CLERKS.
RECEPTIONIST.
COIL WINDERS.
ASSEMBLERS.
SOLDERERS.
SPOT WELDERS.
Apply Employment Office
MILLS INDUSTRIES,
INCORPORATED
4100 W. FULLERTON-AV.
LAKE-ST. PLANT
DAYS
BURNING BENCH.
DRILL PRESS OPERATORS.
PACKERS.
TRAINEE AIRCRAFT RIVETERS
AND DRILLERS.
NITES
INSPECTORS.
TOOL CRIB CLERKS.
STAMPING MACHINE OPERATORS.
Apply Employment Office
MILLS INDUSTRIES,
INCORPORATED
4100 W. FULLERTON-AV.

WOMEN-GIRLS
needed in essential war industry.
Regular pay while learning.
Assemblers
Precision Inspectors
Receiving Inspectors
Machine Inspectors
Drill Press Operators
Milling Machine Operators
Screw Machine Operators
Cylindrical Grinders
Surface Grinders
Clerks, Dispatchers
Openings all shifts; excel. trans.—street car, L trains; long est. firm; near loop; excellent working conditions.
PHONE SEELEY 0734

CAMPBELL SOUP COMPANY
Central Division.
ESSENTIAL INDUSTRY.
Mothers, sisters, and friends of men in the Service—Help us manufacture the food needed for our men in uniform and by the civilian population here and abroad.
SORTING
FORKERS
FEEDERS
PACKERS
CAN SALVAGE
EVISCERATORS
MUTTON BONERS
GENERAL FACTORY
ELEVATOR OPERATORS
PREPARATORY SERVICE
INSPECTING CAN COVERS
VEGETABLE PREPARATION
PREPARING COOKED MEATS
COATING MACHINE OPERATORS
PICKING AND SORTING COOKED CHICKENS.
Excellent wages and opportunity for production bonus; time and one-half for overtime and 10% extra for night work; uniforms furnished and laundered.
Office open 7 a. m. to 9 p. m.
2550 W. 35TH-ST.

WOMEN AND GIRLS
18-50 YEARS OLD.
Citizens; no exp. nec.; day shift, 7:30-4; night shift, 4-12:15; will train for
SHIPPING DEPT.
STOCK ROOM.
CRYSTAL FINISHERS.
LAPPING MACHINE OPERATORS.
EDGING DEPT.
ETCHING DEPT.
STARTING WAGE $28.60
per week with opp. for immediate
INCREASE TO $45
DAUGHETEE MFG. CO.
228 N. Clinton, 4th fl. Fra. 2488.

Earn Extra Money
Twilight shift, 5 to 9 p. m. Pleasant work. No experience necessary as we teach you. An opportunity to learn a well paying trade.
FITTERS.
SKIVERS.
MARKERS.
TREERS.
PACKERS.
The Florsheim Shoe Co.
3927 BELMONT.

90 YEAR OLD COMPANY WANTS
WOMEN AND GIRLS

FEEDERS	LABELERS
FILLERS	INSPECTORS
SORTERS	ORDER PICKERS
SEALERS	CARTON MAKERS
SLITTERS	PRESS OPERATORS
PACKERS	PRINT SHOP HELPERS

COLOR CARD MOUNTERS
No post-war changeover; vacation with pay; insurance-retirement plan; day and night shift. Good starting wage; increase in 90 days.
ARMSTRONG PAINT & VARNISH WKS.
1340 South Kilbourn-av.

50 WOMEN
AGES 17 TO 50.
NO EXPERIENCE NECESSARY.
EASY ASSEMBLY WORK
IN WAR PLANT.
TESTING, PREASSEMBLING,
PACKING, WIRING.
Start at $28.60 Per Week
3 wage increases in 1st 9 months.
MITCHELL MFG. CO.
2525 CLYBOURN-AV. Lin. 2800.

WAR WORK
ASSEMBLY WORKERS.
Age 18 to 55; 48 hour week; time and a half overtime; good opportunity for wives of service men.
ALSO
for day and night shift.
GLASS WASHING MACHINE FEEDER.
GLASS WASHING MACH. INSPECTOR.
500 N. Dearborn-st. Apply Room 500.

WOMEN—GIRLS.
FOR PRINTING AND BINDERY WORK
NO EXPERIENCE REQUIRED.
The Cuneo Press, Inc.
465 W. CERMAK-RD., 2D FLR.

GIRLS—WOMEN
for assembling and packing pharmaceutical products; no experience necessary; excellent pay; day or night shifts; delightful working conditions; apply in person.
Nutrition Research Laboratories,
4210 PETERSON-AV.

WOMEN-GIRLS-INEXP.
Establish yourselves now in perm. pos. with large food concern as mach. attendants and packers. Congenial wkg. cond.; exc. opp.; 48 hr. wk.; 1½ time over 40 hours. Manor House Coffee, 610 N. La Salle, Sup. 1500.

GIRLS—WOMEN
FOR LIGHT FACTORY WORK.
ESSENTIAL WAR FOOD PLANT.
57½c hour to start; 62½c after 30 days. Time and ½ after 40 hours. Vacation with pay. 4500 S. TRIPP.

GEN'L LIGHT FACTORY
EXPERIENCED OR INEXPERIENCED.
HABER
SCREW MACH. PROD. CO.
900 W. NORTH. 2D FLOOR.

GIRLS—WOMEN
No Experience Necessary.
Day Work—Night Work.
ARNOLD SCHWINN & CO.
1718 N. KILDARE.
CAPITOL 3000.

WOMEN-GIRLS
For full or part time; no experience necessary. Light factory work in print shop. Pleasant working conditions; 5 day week.
HOLMES CO., 161 W. Harrison-st.

GIRLS—WOMEN
ESSENTIAL INDUSTRY
WORK IN CHICAGO LOOP
29 E. MADISON, ROOM 811.

GIRLS AND WOMEN—Day or evening shift. Clean, light factory work. No experience necessary. Steady work with chance for advancement. Time and one-half for overtime. Periodic increases. "L" surface lines, and Rock Island R. R. Chas. A. Brewer & Sons, 6320 Harvard-avenue.

GIRLS-FACTORY WORK
Essential indust.; exc. work. cond.; cafeteria in bldg.; uniforms furnished; start 55c, raise in 45 days; paid vacation.
KRAFT CHEESE CO.
GRAND-AV. AT LAKE SHORE-DRIVE.

50 GIRLS-LIGHT WORK
Neat, white; 18 to 30 years; no exp. required; hours 8:45 a. m. to 4:30 p. m.; 5¼ days; steady; $24 to start. Printwell Co., 442 N. Wells, 3d floor.

GIRLS AND WOMEN
We train you for factory work; good chance for advancement.
3d floor, 3500 S. Morgan

GIRLS — White; experienced in cellophane wrapping candy bars; 60c per hr. to start; chance for advancement; time and ½ for overtime. Charland Candy Co., 707 S. Wells. Webster 3728.

GIRLS—WOMEN.
White or colored; light factory work; day shift; good pay; quick advancement; no experience necessary.
CHICAGO ALBUM CO., 503 S. Jefferson.

WOMEN-NEED 10
White, under 45—strong. Pleasant, clean work for shipping room; packing cosmetics; perfumes for shipments. Apply 3d fl., 30 W. Hubbard-st.

WOMEN—EXPERIENCED.
For order filling; stockroom work and packing; with hardware exp. preferred. Permanent position; good pay. Call Monroe 8814.

GIRLS—Experience on shirt presses; good salary. Alert Laundry Co., 5723 S. State.

HELP WANTED—WOMEN

Professions and Trades.

WOMEN—18 TO 40
MACHINE OPERATORS.
MACHINE TENDERS.
PRINTERS.
TREATERS.
UTILITY OPERATORS.
STENOGRAPHERS.
TYPISTS.
BILLERS.
MEN
MACHINE MAINTENANCE.
MACHINISTS.
SLITTER TENDERS.
MACHINE SET-UP.
TOOL MAKER.
SHIPPING HELPERS.
OLDER MAN FOR STOCKHANDLING.
DIE CUTTERS.
DRAFTSMEN.
Many of the factory positions are open on a steady first, second, or third shift. Factory rates for women: 1st shift, 50c hr.; 2d shift, 52½c hr.; 3d shift, 55c hr. Four automatic wage increases in 10 mos. Production bonus further increases your earnings. Time and one-half over 40 hrs. Rates for factory men and office workers depend upon experience, ability.
DIXIE CUP
COMPANY.
401 N. Western-av.

Standard Transformer Corporation
1500 N. HALSTED-ST.
Employment Office
Open Every Evening
Fine transp.: Subway, L, street car. Come in and let us tell you about these jobs. Remember, experience is not necessary.
GIRLS-GIRLS-GIRLS

SORTERS.	TESTERS.
SOLDERERS.	ASSEMBLERS.
PIGTAILING.	TAR POURERS.
STOCK GIRLS.	COIL WINDERS.

COIL FINISHERS.
FILING AND POSTING CLERK.
1500 N. HALSTED-ST.

STEWART-WARNER
WOMEN-WOMEN
16 yrs. old or over. Full or part time.
ASSEMBLERS.
INSPECTORS, ELEC. MECH.
DRILL PRESS.
HAND SCREW MACHINE.
LATHE.
AUTO. SCREW MACH.
TOOL CRIB CLERK.
CALIBRATORS.
Full time, 8 hrs. or more, day or night. 4 hour part time shifts begin at 12 NOON.
4 P. M. 8 P. M.
APPLY EMPLOYMENT OFFICE,
2811 N. WOLCOTT-AV.
Mon. thru Sat., 8 a. m. to 4 p. m.
STEWART-WARNER

60C HOUR TO START
Become a skilled war worker. We train you [WITH PAY] for 10 days, then increase you when course ends. You will learn BLUEPRINT READING, MICROMETER READING, DRILL PRESS, MILLING INSPECTION METHODS, BENCH WORK, AND SHOP MATHEMATICS] in our plant school. Bring proof of citizenship and apply 7 a. m.-5 p. m. week days.
UNION SPECIAL
MACHINE COMPANY
416 North Franklin-street.

GIRLS—WOMEN
Phone Superior 0545
A GOOD JOB. LIGHT
CLEAN WORK. LEARN
GATHERING.
INSERTING.
EASEL ATTACHING.
EYELETTING.
WIRE STITCHING.
PASTING, ETC.
NO EXPERIENCE.
NO PHYSICAL—NO RED TAPE.
Call 9 a. m. to 4 p. m.
SUPERIOR 0545.

Earn Extra Money
Twilight shift, 5 to 9 p. m.; pleasant work; no experience necessary as we teach you. An opportunity to learn a well paying trade.
FITTERS.
SKIVERS.
MARKERS.
TREERS.
PACKERS.
The Florsheim Shoe Co.
541 W. ADAMS.

G. E. X-RAY CORP.
Assemblers
Inspectors
Machine Operators
Stockroom Attendants
Testers
3 SHIFTS.
236 S. DAMEN
OPEN 8-5 MONDAY THRU SATURDAY.

GIRLS AND WOMEN
to learn good paying bindery work.
STITCHERS
GATHERERS
PUNCH PRESS OPERAT'S
TABLE WORK
Large printing concern doing essential govt. work. Days or nights. Conv. tran.
I. S. BERLIN PRINTING & LITHO CO.
426 S. CLINTON.

ATTENTION WOMEN!
100% WAR WORK
BENCH FILERS
DRILL PRESS OPERATORS
MILLING MACHINE OPERATORS
INSPECTORS [precision work]
TOOL AND CUTTER GRINDERS
Triplex Corp. of America
2408 N. Oakley

GIRLS AND WOMEN
18 to 40.
Navy war work.
Light work.
CEMENTERS, PACKERS, INSPECTORS.
Weatherproofing storm clothing for sailors and marines. Free group and life insurance. Free uniform service. Excellent opportunity.
POSTER PRODUCTS, INC.
3401 W. Division-st., 2d fl.

GIRLS
ASSEMBLERS
BINDERY WORKERS
MAIL DISTRIBUTOR
PUNCH PRESS OPERATORS
WRAPPERS
Apply
WILSON-JONES CO.
3300 FRANKLIN-BLVD.

Here Is an Opportunity
to get into a fast growing electronic equipment field. Openings for
INSPECTORS,
ASSEMBLERS,
COIL WINDERS,
SOLDERERS.
100% WAR WORK.
APPLY 350 W. ERIE-ST.

WOMEN
FACTORY WORK.
Essential industry.
Phoenix Metal Cap Co.
2444 W. 16th-st.

WESTERN UNION
Offers Girls and Women
Steady employment; vital to war effort.
427 S. LA SALLE-ST.
OR 126 W. MONROE-ST.
Daily 8 a.m. to 5:30 p.m., Monday to 7:30.

GIRLS AND WOMEN
EARN WHILE LEARNING
Pleasant, interesting war work; rapid advancement; ideal working conditions; music; transportation excellent.
1319 S. MICHIGAN. 7TH FL.

GIRLS-FACTORY WORK
Essential industry. Exc. working conditions. Free coffee, free insurance, uniforms furnished; $26 per week to start. Periodic increases. Choice of 3 shifts. Cook Chocolate Co., 1000 N. Ogden.

GIRLS—WOMEN
WHITE OR COLORED
No exp. required. Light, easy factory work. Day shift. Sitting down. Good pay.
1148 W. CHICAGO-AV.

GIRLS-WOMEN
AGE 17 TO 55; WHITE.
PACKING LIGHT PACKAGES.
FILLING AND LABELING BOTTLES.
2451 S. MICHIGAN-AV. 2D FLOOR.

GIRLS and women—To work nights on light canvas parts [power sewing machine] and miscellaneous work. Experience not necessary. Phone for interview.
MORTON MFG. CO.
5105 W. Lake-st. Austin 1120.

GIRLS—WOMEN
for midnight shift in war factory. No experience necessary, 6 day week.
CUMMINS PERFORATOR CO.,
4740 RAVENSWOOD-AV.

GIRLS
Pleasant, light factory and assembly work with overtime; no experience necessary. Apply 4343 Ravenswood.

Girls for Candy Factory
No experience necessary; steady; time and ½ for overtime. Can also use part time workers. McLean's.
612 ORLEANS. 2D FLOOR.

WOMEN to operate grinders, drill presses, hand screw machines and slotters; metal specialties stamping mfg.; N. W. side; 48 hour week; overtime. Small, pleasant plant. Keystone 5801.

GIRLS — White, light factory work on leather jackets; 55c per hr. Atkins Mfg. Co., 1250 W. Van Buren, Monroe 4320.

GIRLS, WHI.—War plant; lite assembly; start $27.25; reg. raises. Victory Mfg. Co., 1722 W. Arcade-pl., nr. Madison-Paulina.

EXPERIENCED MANICURIST WANTED—Burnham System preferred. Address L 201, Tribune.

COLORED girls—Light factory work; will teach. Standard Shade Pull Mfg., 2557 W. North-av.

WOMEN—For wrapping soap. No exp. nec. North Side Products, 2364 Milwaukee.

YOUNG woman—For photo finishing dept. Toloff Studio, Evanston. University 2178.

HELP WANTED—WOMEN

Professions and Trades.

Transparent Package Co.
wants 10 women under 35 years of age. Rotating shifts; essent. war wk.; 60c hr.
1 LABORATORY ASSISTANT; no experience nec.; day shift; 40 hours....$24
Apply employment office.
3506 S. MORGAN

GIRL—Light factory work. Good pay. No experience necessary. Sager Glove Corp., 1815 N. Central Park-av.

Household Help.

CHILDREN'S nurse—$30 per week plus nice room and board; must be thoroughly exp. handling children and some light hswk. Best refs. req. Ph. Lake Forest 1899.

CHILDREN'S NURSE—$30-$35 wk. Cap. full chge. Other help. Gra. 1785.

COOK
Housework; 3 in family; no windows; no laundry; own rm. and bath; $25 wk. to start; refs. Call Mr. Rand, Hay. 4920.

COOKING AND HOUSEWORK
in pleasant apt. home. Expd.; own rm. and bath; $20; no ldry. 7000 South Shore-drive. Apt. 6-A. Hyde Park 10572.

COOKING, GEN. HSEWK.
Adult fam.; no ldry.; own rm. and bath or go. Ex. wages. Fairfax 4131.

COOK—General housework; apt. exp.; no laundry or windows; own room, bath, radio. Excellent salary. WHI. 2421.

COOK—Downstairs; experienced; references; own rm., bath; near transportation; $25-$30 wk. Highland Park 1936, collect.

COOK—General housework. White. Own room and bath. $27.50 week. Winnetka 3869, reverse charges.

COOK—Gen. hswk.; exp.; own rm., bath; no ldry.; exc. wages; other help. Drexel 4524.

COOK—Top wages, exc. conditions. Edgewater Beach Apt. Telephone Long Beach 9628.

COOKING AND GENERAL—$25; competent; no laundry, no windows; own room, bath and radio. Glencoe 1781.

COOKING and genl. hswk.—White; 2 adults; apt.; no ldry.; own rm. and bath, radio; good wages. Fairfax 6858.

COOK and gen. wk.; other help kept; all day out on day off; own room, bath; no laundry; $20. Fairfax 8782.

COOK—3 in family; very good, permanent home; $25 wk. Ph. Sup. 0625 after 6 in evening. Must have good references.

COOK, gen. hswk.—3 in fam.; no ldry. Own rm., bath. Excel. wages. Dor. 8835.

COOK—SERVING IN DOWNSTAIRS; WHI. 4 IN FAMILY; $25. DELAWARE 1180.

COOK—Light hswk.; 3 to 8 p. m.; go or stay; $10. 210 E. Pearson. Whi. 7161.

COOK FOR RECTORY—WHITE. LONGBEACH 1588.

COOK, also 2d maid—Refs. required; good wages; own room. Lake Forest 2098.

COOK and housework—Near No. side; family of 3; gd. sal. Lak. 3295.

COOK—Wh.; $25-$30; other help; own rm.; nr. trans. Highland Pk. 386 rev. charges.

DESK clerk—Hrs. 7-4:30; Sundays off. Apply Leland hotel, 50 E. Harrison.

DOMESTIC—White; gen. housework, cook; 2 in family; no children; no laundry; no windows; no age limit; 5 room apt.; home nites; $20 week; must live on near South Side. 4416 Greenwood-av. Oakland 7599.

DOMESTIC—Experienced; no laundry, no hvy. clng.; other help. Own rm., bath, rad.; 2 children; top sal.; ref. Lak. 5012.

DOMESTIC—Full time or hours to suit; assist infant; no laundry; plain cooking; good pay. Hollycourt 2364.

DOMESTIC — OWN ROOM, BATH; NO HEAVY LAUNDRY; GOOD SALARY; OTHER HELP. GRA. 1461.

DOMESTIC—Wht.; own rm.-ba.; $25 wkly. Asst. with child. Other help. Est. 2829.

DOMESTIC—Light hswk.; 2 children; top salary; stay or go. Briargate 2461.

DOMESTIC—No wash, no wind., etc.; clg.; sml. apt. 5 da. Stay-go. Top sal. Lak. 7147.

DOMESTIC — General hswk.; plain ckg.; nice home; own rm., bath. Hyde Pk. 8533.

GENERAL HSWK.—$20-$25
GOOD PLAIN COOK. ONE CHILD SCHL. AGE. OWN RM., RADIO; NO WINDOWS. PERS. LAUN. STAY. BRI. 8339.

GENERAL HOUSEWORK
No heavy cleaning or laundry; own room, bath and radio; no small children; excel. sal.; refs. Ph. Highland Pk. 1235, collect.

GENERAL HOUSEWORK
White, 20 to 50. No laundry. No windows; sm. fam.; pleasant home; stay. Top salary. WELLINGTON 0542.

General Hswk.—5 Days
Small fam.; lt. personal ldry.; pleasant hm.; own rm., ba., rad.; $12. Mid. 1273.

GENERAL hswk.—Plain cooking; 2 adults, 1 child; 5 rm. apt.; hours 10 a. m. thru dinner; good wages $3.50 per day. H. Miller, 1201 Chase. Rog. 4797.

GEN. hswk.—5 day wk. 9-3; no cooking; ldry. sent out; no blinds or windows; 3 adults; very good wages; no tax deductions. Brunswick 2842.

GENERAL MAID — No laundry or heavy cleaning; 4 children; own rm. and bath; top wages to best qualified applicant. Phone Wilmette 3232.

GEN. hswk.—6 days; no Sundays; 6 hrs.; go; no wash., no iron. Bonus after 3 months. Plaza 7893.

GENERAL HOUSEWORK—$20.
No washing or heavy cleaning; 3 in family; own room. Fairfax 9635.

GEN'L hsw'k.—White; nr. north side apt.; 1 child; $18-$20; own room, bath. No ldry. Refs. Superior 2760.

GENERAL housework—No ldry.; own rm., bath; radio, $30. Call Highland Park 1034, collect.

GENERAL HOUSEWORK—$18; Mon. to Fri., 8:30-4:00; no cooking or heavy laundry; references. Col. 2914.

GENERAL HOUSEWORK—No cooking; no washing; no windows; own rm.; $18-$20. Ind. 4848.

GENL. hswk.—Other help. Own rm., bath, radio; no ckg., no windows; pers. ldry. Like children. $15-$18. Amb. 1280.

GEN. hse. wk.—Stay or go. No ldry.; 2 adults, professionals. Priv. rm. Holidays off. Good home for gd. hsekpr. Bel. 6953.

GEN. hswk.—Own rm. and radio; 1 blk. to transp. No heavy laundry, windows. Refs. reqd.; $20-$25. Winnetka 419.

GENERAL housework—Good salary; permanent; small house, private rm. and bath. Call Highland Park 5225.

GENERAL maid—White; exp.; 2 adults; $25-$30; near North Side house; no ldry. Daily helper. Superior 7200, Apt. 827.

GENERAL hswrk. and cooking—No ldry. or heavy work. Have other help. University 3829. Reverse charges.

GEN. hswk.—Cooking, no ldry.; no heavy cleaning; extra evenings off; own rm. and bath; high wages; refs. Mid. 9561.

GENL. hswk.—Own rm. and bath; no ldry. or windows; adults only; good wages; on Hyde Park bus line. Drexel 6666.

GEN. hswk.—Expd.; references; no wash.; 3 adults; $22; stay or go. 1130 Hyde Park-blvd., Apt. 2. Drexel 7624.

GEN. HOUSEWORK—Perm.; no ldry.; no Sun.; apt.; gd. salary. Tru at 4:30. Gd. trs. Aus. 8249 bef. 8:30 a.m., aft. 4 p.m.

GENL. hswk.—No ldry.; no cooking; 1 schl. child; own rm., bth.; $15. Edg. 0104.

GENERAL HOUSEWORK—Light laundry; no windows. Dor. 0313.

GEN. hswk.—White; $20-$25; private rm., bath, radio; nr. loop. Graceland 2105.

GEN'L hswk., cooking—4 in family; stay; top wages. 1021 Argyle-st. Lon. 0232.

GENERAL hsekpg.—No laundry; stay; references; $20. Pla. 1557.

GENERAL hswk.—Good cook; go; 2 adults. Sm. apt., no Sunday. No wind. Del. 1919.

GENERAL Housework—Light laundry; go; other help; 5 days; $15. Midway 10373.

GENERAL Hswk.—Own rm., bath, radio; sml. fam.; no ckg. or ldry. $20. Fal. 1387.

GEN. Hswk.—Go or stay; exc. salary; other help. Gra. 1785.

GEN. hswk.—No ck., no heavy laund. or clng.; assist child. Stay. $18. Ken. 1136.

GENL. hswk.—Small modern apt.; no washing. 5000 East End-av., Apt. 4-D.

GENL. hswk.—$18 week, own rm., bath. Dorchester 1081. 5121 University.

GEN. hswk., plain cook.—No windows; own rm., bath. $22 wk. Lak. 6441.

GENL. HSWK.—NO COOKING; $20. ROOM BATH, AND RADIO. SUN. 3670.

GENERAL hswk.—5 days, 9-6; no hvy. laun.; pl. cook.; sm. fam.; $15. Mid. 6225.

GEN. hswk.—Will girl who called Bit. 4390 Monday, call again.

GENL. hswk.—$30; stay; room and bath; no ldry.; must like children. Bit. 4390.

GENERAL housework; sm. 4 rm. apt.; assist 1½ yr. baby; good sal. Hyd. 4676.

GENL. hswk.—Small apt.; lt. cook.; noon thru din.; 5 days; gd. sal. Hyd. 2570.

GEN. hswk.—Adult family; top salary; priv. rm. and bath. Graceland 8391.

GENL. HSWK.—PLAIN COOKING; $25. ERIKSON, SHELDRAKE 1067.

GEN. hswk.—No ldry. Adults. No Sundays. Go or stay. Sheldrake 9142.

GEN. hswk.—Tu.-Wed.-Fri., 9-5; no ld. $12, carf. 300 S. Hamlin, Apt. 1B. Nev. 2726.

GIRL or woman—Cook, light hswk., and help with children; top wages for experience. Highland Park 4259 collect.

GIRL or woman—White, expd., for cooking and some hswk.; own rm. and bath; other help; $25 a wk. Rogers Park 0614.

GIRL OR WOMAN—Light hswk.; no laundry; 1 child; good salary; stay or go. Call Plaza 2500, Apt. 202.

GIRL or woman—Lovely own room with radio in new small home. Plain ckg.; lt. hswk.; $12-$15 start. Amb. 1064.

GIRL—White; genl. hswk.; plain cooking; light ldry.; own rm.; nr. trans.; $20. Reverse charges—Highland Park 2232.

GIRL or woman—White, for serving and 1st fl. work; family of 6; references required. Winnetka 3155, collect.

GIRL—Hswk.; assist 4 yr. child; own room and bath. Dorchester 9572.

GIRL or woman—White; upstairs work; refs. required. Winnetka 3155, collect.

GIRL—White; neat, reliable; general hswk. Own r. in nice hm. Start at $20. Hol. 6989.

GIRL or woman—Go nites; light hswk.; no ldry. or windows; gd. salary. Bit. 5494.

GIRL or woman—Light hswk. 2 children. Stay. $18. Edgewater 0283.

GIRL—Hswk.; apt. hotel; 2 adults; part or full time; go. Pla. 1000, Apt. 232.

GIRL or woman—White or col.; genl. hswk.; no laun.; $22. 4030 N. Cicero. Kil. 1227.

GIRL or woman—Ass't child 1¼ yr.; lt. hswk.; own rm. $18-$20. Amb. 1728.

GIRL—Pl. ckg., gen. hswk. No wind. no ldry. No child. 5 day wk. Go. $16-18. Bit. 5723.

GIRL or Woman—Assist with 2 children. Stay; own r. No ldry. No wind. Jun. 6665.

GIRL—White; care boy 4; lite housework; other help; $25-$28; stay. Del. 4458.

GIRL—Light hswk.; help 2½ yr. child; no ckg.; own rm.; exp.; rfs.; $18. Ken. 2222.

GIRL—White; genl. hswk.; steady or part time; best salary. Irving 3568.

HELP WANTED—WOMEN

Household Help.

GIRL or woman—Cleaning and plain cooking; must like children; no heavy work, no ldry.; own room, bath, radio; exceptionally fine home in South Evanston; $25. Uni. 8489; reverse charges.

GIRL or woman—Care 15 mos. baby and practice piano with 2 school children; exceptionally good home in South Evanston; gd. sal. Univer 8489, reverse charges.

GIRL or woman—Assist boy 5, girl 1½; own rm., bath, radio; exceptionally good home and salary. Ravenswood 4214.

HOUSEKEEPER or practical nurse — To take complete charge small home and 2 girls, age 5 and 10; exc. salary, pleasant working conditions; no heavy cleaning or laundry; liberal time off. Village 4329.

HOUSEKEEPER
About 30-45, white; gen. hswk.; North Shr. fam. 4. Ph. Thursday, Dea. 9666.

HOUSEKEEPER—Middle aged; companion 6 year girl; willing share small apt. 2 empl. ladies. South Shore dist. $15. Address E M 595, Tribune.

HOUSEWORKER—Do you want a good home in Glencoe? No laundry, own rm., bth., radio; $20 plus bonus. Monroe 4781.

HOUSEKEEPER—Middle aged; empl. couple; 2 children; own rm.; good home; must like children; attr. sal. Gra. 0934.

HOUSEKEEPER—Take charge of home and small family. $20 wk. Village 9522.

HOUSEKEEPER—Cple. employed; 1 child; good salary. Rog. 1140.

HOUSEKEEPER — Small family; adults; stay; good home. Col. 8985.

HOUSEMAID, cook—Gd. home; small family; own rm. and radio; $20. Vil. 2569.

HSWK.—Plain ckg.; no wash.; secure post-war position with advance in sal. for right person; start $20. Edg. 6368.

LAUNDRESS—Expd. on fam. wash; $5 and car fare Thurs. and Fri. Gra. 2886.

MAID—General; white; $25
2 ADULTS; 5 DAY WEEK
860 Burr-av. Winnetka 176.

MAID—White; cooking and housework; no heavy cleaning; 3 in family; modern apt. in Lincoln Pk.; own rm., bath; permanent position and good home. Diversey 1119.

MAID — WHITE; HELP COOKING AND CARE OF 2 CHILDREN, 8-11. HOTEL SERVICE; OWN RM., BOARD. $20 WEEKLY. PLAZA 2200, APT. 503.

MAID—Exp.; white; light clng.; light ckg.; no laundry; 2 children; own room and bath; stay; other help; $25. Edgewater Beach Apts., Apt. 1010. Ardmore 5165.

MAID—HIGHEST SALARY for neat, efficient woman; own room and bath; occasional help with children.
246 Maple Hill-road. Glencoe 593.

MAID—White, cook and general housework. Country home. 3 school age children. $20-$23 wk. Refs. Glenview 777.

MAID—Col. or white for rmg. hse.; good salary; no Sun. or holidays. Apply 919 Addison-street.

MAID—2d; white; references required; excellent salary. Phone Lake Forest 1473 collect.

NURSEMAID—For 5 mos. old twins; perm.; priv. rm. and bath; excellent sal.; ref. required. Phone Wilmette 3232.

MAID—White; for cooking and upstairs work; country home; top wages; exp. and refs. necessary. Box 136, Barrington.

MAID—Good cook; cple., 4 rms.; go nites; free to go to Fla. and spend summer on farm; 1 hr. fr. Chi.; hi. wages. Lin. 3377.

MAID—Like children; stay or go; good salary. 7237 Oglesby. Hyd. 9802.

MAID—General housework; no windows; extra nights off; stay; $15. Lak. 5179.

MAID—6 rms.; 1 child; own rm. and bath; no ckg.; extra nites off; $20. Div. 8815.

MAID—FOR GENERAL HOUSEWORK. DORCHESTER 2631.

MAID—4 days a week, 10 to 7:30; light hswk., light ldry. Dorchester 4398.

MAID—For guest house; $3 a day, 6 days a week. Refr. 1418 Lake Shore-drive.

MAID—$25; lt. hswk.; child, 3 yrs.; room and bath; opp. Linc. park. Lincoln 8249.

MAID—Exper.; general hswk.; good home; stay; excellent salary. Sunnyside 7750.

MAID—White; for general hswk.; stay; no laundry; 2 adults; wages $15. Lon. 8269.

MAID—For genl. hswk.; go; sm. family. Call Whitehall 8388.

MAID—Experienced; gen. hswk.; no laun.; one child; own rm., bath; $18. Lin. 5402.

EXP. maid—Dust, vac., make beds, wipe fls.; 9-5; go; $15 wk. Del. 7483.

MOTHER'S Helper—Middle aged or elderly; good home and salary; stay. Irving 7136.

NURSEMAID
White; willing to go to Florida for winter; complete charge 2 girls, 4½ and 2. Must have references and exper. Call Highland Park 1849, collect.

NURSE—CARE 4 YR. GIRL AND 21 MOS. BOY. OWN ROOM AND BATH. GOOD SALARY. FAIRFAX 1646.

NURSE or governess—Permanent position. Care of child 8 mos.; stay; exc. home; well paying position. Bit. 9831.

NURSEMAID—White, for child 16 mo.; city refr. req.; high wages. Drexel 0847 before noon or after 6.

NURSE—For 2 yr. child. Scandinavian or German descent preferred. $25 wk. 999 Lake Shore-drive. Sup. 1623.

NURSEMAID—White; care of young children. $20. Phone Euclid 9178.

NURSEMAID—Expd. care of 2 babies. 3 mos., 15 mos.; $35. Andover 1351.

NURSEMAID—EXP.; $25 A WEEK; STAY. BIT. 4746.

NURSEMAID—Care of 2 mo. infant; no hswk.; perm. Sup. 2380, Apt. 1223.

NURSEMAID—Care of girl 2½ yrs.; lovely home; own rm.; ref.; $18. Ken. 4863.

NURSE—Infant, for down state; exp. and refs. nec.; good sal. Whi. 6040, Apt. 605.

NURSE or Nursemaid—White; expd. with children; no hswk.; stay. Midway 3129.

NURSE—Exp.; for 6 mo. twin boys; good home. Wab. 8950, ask for Mr. Bierfeld.

NURSE girl—Asst. care 2 small children; no housework. Lipman, Butterfield 1100.

SECOND MAID and laundress—White; in suburban American home; ideal position; family of 4; working with fine white couple; free transportation; must be expert laundress. Phone Hayslett, Ran. 9367.

SECOND maid—Experienced, own rm., top wages. Lincoln 5212.

STUDENT or Working Girl—Board and room in exchange for staying nights; small pay. Hyd. 2094.

WOMAN—For light housework, plain cooking; 3 to 6 days a week; $4 a day. Eidlin, 6230 N. Kenmore. Amb. 3326.

WOMAN — WHO NEEDS GOOD HOME—Helping care 2 small girls; no cooking; no lndry; 1½ days off; $10. Palisade 7463.

WOMAN—Capable; help with 2 child. and ck.; no ldry.; hswk.; own rm., bath; $25 wk.; gd. tr.; Oak Pk. Mr. Lange. Cen 3781.

WOMAN—Responsive; to care for home and two children. Other help; $20 to start. 5800 North. Mulberry 4336.

WOMAN—For light housework and care for infant 3 mos. old. Diversey 7094.

WOMAN—Genl. light hsewk.; good wages; refs. 5715 Drexel. Pla. 7743.

WOMAN—With small child, for genl. hswk., answer phone. Mon. 2986, after 7 p. m.

WOMAN—Lt. hswk.; assist. care 2 yr. boy; own rm., bath; $20 wk. Graceland 7081.

WOMAN—White; charge of infant and 4 rm. apt.; cple. empl.; top sal. Buc. 9825.

WOMAN—General housework; must like children. $20-$25. South Shore 7158.

WOMAN—White; age 50; make a home; 2 adults; no washing. 6046 S. La Salle.

Couples.

COUPLE
for cleaning and janitor work in coal office and garage; no children; steady work; salary and 3 room flat. Jacob Best Coal Co., 6133 Broadway.

COUPLE—For general house and yard work; small farm estate; own room and bath; pleasant surroundings; good pay; must like children. Phone Lake Zurich 3312. Reverse charges.

COUPLE—Man care furnace, be handy. Woman take care of 10 rms.; no cook; ldry. Wonderful set-up for right couple. Sober, reliable, honest. $175 per mo. and rm. 677 N. Michigan. Whi. 7476.

MAID and handy man—Paint, clean; no firing; apt. hotel; good wages and apt. 4804 Sheridan-rd.

COUPLE—Act as housekeeper, clerk, maintenance man; $150 month; living quarters. Buckingham 0206.

CPLE.—Col., refined, rel.; maid and houseman; $145, inc. rm. and ckg. facilities. Northmere Hotel, 4943 N. Kenmore.

COUPLE—Genl. hswk., River Forest; must have A1 refs.; good home; good wages; not over 50 years. Ph. Longbeach 4910.

COUPLE for hotel maintenance—Good salary and living quarters. 810 Hyde Park-blvd. Kenwood 0940.

COUPLE—Expd.; for small home; no driving nec.; exc. wages. Anderson. Mid. 9382.

CPLE.—manage sm. hotel; husband can hold other pos. 1550 E. 64th-st. Fai. 10516.

COUPLE—For light farm work; on farm near Chicago. Address E K 340, Tribune.

COUPLE — Experienced; references; cook and houseman; $175. Plaza 5110.

COUPLE wanted—2 hi grade rmg. house bldg. Carl Wolf, 3266 N. Clark. Gra. 3476.

Clubs, Hotels, and Restaurants.

ABBOTT HALL
FEEDING
MIDSHIPMEN AND MEDICAL
DENTAL RESERVE OFFICERS.
COOK'S HELPER.
COUNTER GIRLS.
COLORED BUS GIRLS.
FULL AND PART TIME.
Pleasant surroundings. 710 Lake Shore-dr.

Active Women, 18 to 45
for commissary work, food preparation, light packing, etc.; 8 hour day; paid vacations.
JOHN R. THOMPSON CO.
RM. 305, 350 N. CLARK.

Assistant Housekeeper
Loop hotel, some sewing and general linen room work. Excellent salary to start
BREVOORT HOTEL,
120 W. MADISON. MRS. SCHOB.

ATTENTION!
We want bright, attractive young ladies to learn the restaurant business. Be assured of the future after the war. We will train you and help you reach the top.
350 N. CLARK. RM. 305.

BAKER, $225 MONTH
White woman for modern industrial cafeteria in Pascagoula, Mississippi. Free transportation; excellent opportunity. Phone Randolph 2868.

[Continued on following page.]

HELP WANTED—WOMEN

IMPORTANT NOTICE.

War Manpower Commission regulations require that most employers must obtain a statement of availability from prospective employees—or from the War Manpower Commission—before accepting a job with another employer. Determine whether you can obtain, or need, a statement of availability. This will save your time and that of the employers.

[Continued from preceding page.]

Clubs, Hotels, and Restaurants.

BAKERY SALESGIRL
FOUNTAIN GIRLS
COUNTER GIRLS
No Sundays; meals, uniforms; good hour salary; experience preferred but not necessary.
HARDING'S
68 W. MADISON.

BAKERY sales—Uniforms and meals furnished. 520 W. Madison-st. C. & N. W. depot. See Miss Stroker.

BUS WOMEN
STEAM TABLE WOMEN
for loop bank cafeteria serving luncheon only; no work on Sundays or bank holidays; meals and uniforms; ideal working conditions. Apply lobby information desk. 231 S. La Salle-st.

BUS GIRLS
Colored. No Sunday or holiday work. Meals and uniforms furnished. Apply
BOLLING'S
ROOM 225. MERCHANDISE MART.

BUS GIRLS
Colored; for fountain assistants; high type; light food, fountain; $85 per month; meals and uniform. Lobby Drug Co. Sherman Hotel. Apply employment office, [illegible]

Bus, counter, dishwashers—Colored; day and evening shift. Y. M. C. A. Hotel, 826 S. Wabash.

BUS GIRLS
Colored: night work; no Sundays; meals and uniforms furnished. Good pay. Apply PETE'S STEAKS, INC., [illegible] S. Dearborn.

BUS GIRLS
Good salary. Meals and uniforms furnished. No Sundays or holidays. [illegible]

BUS GIRLS—COLORED
Good salary; meals; no Sun. or holidays. HARMONY CAFETERIA, 21 S. Dearborn.

BUS girls or boys—Colored; excellent salary, meals, and tips. Knickerbocker Hotel, Superior 4264. Miss Lamm.

BUS girls—Colored; [illegible] Drake Hotel, Walton and Michigan.

BUS girl—[illegible] no Sun. Carder's, 118 N. Dearborn.

CAFETERIA HELPERS
TRAY GIRLS
WAITRESS
University of Chicago; permanent; [illegible] Room 201.

Cashiers—Dining Room
Bookkeepers—Nights
Meals and Info. Clerks
Elevator Girls
Seamstress
Maids and Cleaners
APPLY PERSONNEL OFFICE. ROOM 348
MORRISON HOTEL

CASHIERS
Neat appearing; experience not necessary. Good wages. Palm Grove Inn, [illegible] Apply after 12 noon.

CASHIER—[illegible]

CASHIER—Food Checker—For cafeteria; [illegible]

CASHIER—Expd. [illegible]

CASHIER—Expd. in drug store; [illegible] $27.50 wk. No Sun. [illegible]

CHECKROOM girls wanted—[illegible]

CHEF
White or colored; lunch and dinner; 11 a. m. to 8 p. m.; [illegible] Bittersweet 3800.

CIVILIANS EAT, TOO!
Help us to serve the civilian home front at our coffee shop counter; [illegible] STOP & SHOP, 16 W. Washington. Room 205.

Cleaning Women and Maids
Col. or white; [illegible] 30 W. Chicago-av.

CLEANING MAIDS
White. Apply Passavant Hospital. 303 E. Superior-st.

CLEANING WOMAN
Good sal.; meals, uniforms; light work. HELSING'S. 55 W. WASHINGTON.

CLEANING woman—White; [illegible]

CLERK—Switchboard, [illegible] Colonial Hotel, 6325 Kenwood.

COFFEE SHOP GIRLS
Small, clean, busy place. [illegible]
DAISY DONUT SHOP
MERCHANDISE MART.

COLORED MAIDS
$75 a month; hotel work. Apply at once. [illegible]

Combination Relief Clerk
and exchange operator; 6 days. 8 hours. [illegible]

COMB. clerk-switchboard oper. [illegible] 6954 N. Greenview. Rog. 5247.

COOK
[illegible]

COOK—[illegible]

COOK and [illegible]

COOK—[illegible]

COOK—[illegible]

COUNTER GIRLS
[illegible] PHONE LAKEVIEW 8536.

COUNTER GIRLS
[illegible] 143 W. VAN BUREN.

COUNTER girl [illegible]

COUNTER WOMEN
[illegible]

COUNTER AND SANDWICH GIRLS
[illegible]

DISHWASHERS
[illegible]

DISHWASHER—[illegible]

EARLY [illegible] Fort Dearborn, 117 W. Van Buren.

HELP WANTED—WOMEN
Clubs, Hotels, and Restaurants.

DISHWASHER
TO WORK IN NEW CAFETERIA OF MODERN DEFENSE PLANT ON NORTHWEST SIDE. HOURS FROM 11 A. M. TO 7 P. M.
H. M. HARPER CO.
2620 FLETCHER-ST. IND. 4100.

DISHWASHER and bus girl—Night work; good pay; meals and uniforms. Ruby's Barbecue, 1411 E. 53d-st. Hyd. 5300.

ELEVATOR OPERATORS
Exclusive downtown club; excellent opportunity for permanent position; rapid advancement; [illegible]

ELEVATOR GIRLS—WHITE
Exper. not necess.; good sal.; gd. hrs.; uniforms furn. Apply personnel office. [illegible]

ELEVATOR GIRL
[illegible] 5340 SHERIDAN-RD.

ELEVATOR OPERATOR.
[illegible]

FLOORLADY
[illegible]

FOOD checker—[illegible]

FOOD checker—[illegible]

FOUNTAIN WAITRESSES
[illegible]

FOUNTAIN GIRL
[illegible]

FOUNTAIN GIRLS
[illegible]

Fountain Girls—Waitresses
[illegible]

Girls—White—Colored
[illegible]

GIRLS—WOMEN
[illegible]

B/G FOODS, INC.
[illegible]

Glass Washer—Colored
[illegible]

GRIDDLE GIRL
Breakfast counter. [illegible]

Grill Woman—$50 Start
[illegible]

HOSTESS
[illegible]

Hotel Maids
and Linen Room Woman
[illegible]
LONGBEACH 2180.

HOTEL MAIDS
[illegible]
PICCADILLY HOTEL
5107 BLACKSTONE.

HOTEL MAIDS
[illegible]

HOTEL MAID.
[illegible]

ILLINOIS BELL TELEPHONE COMPANY
HAS POSITIONS OPEN AS—
Dining Room Attendants
APPLY 309 W. WASHINGTON-STREET.

KITCHEN helpers [illegible]

MAID, $80
[illegible]

MAIDS—COLORED
[illegible]

MAIDS—[illegible]

HELP WANTED—WOMEN
Clubs, Hotels, and Restaurants.

MAIDS
BATH MAIDS
AND CLEANERS
Colored or white. Full or part time. Permanent. Excellent working conditions. Good pay. Seneca Hotel. Apply 200 E. Chestnut-st., Mrs. Faut, housekeeper's office.

MAID—EXP., $87.50
DAY OR EVE. WHITE OR COLORED.
APPLY HSKPG. DEPT.
Waitresses—Night Captain
EXPERIENCED. COLONADE ROOM.
EDGEWATER BEACH HOTEL.
5349 SHERIDAN-RD.

MAIDS
See Miss Ollmert,
Housekeeper, 8-4 daily.
Belden Stratford Hotel
2300 LINCOLN PARK WEST.

MAIDS
White: day or evening shifts; full or part time. Steady after war jobs.
APPLY PERSONNEL OFFICE.
PALMER HOUSE

MAIDS
Colored; 6 days a week; good working conditions; top salary and bonus; free hospitalization and life insurance. Apply mornings, ready to work. Devonshire Hotel, 19 E. Ohio.

Maids—Cleaning Women
A real place to work; ideal hours for women with families; hours 9:30 a. m. to 4:10 p. m.; $77 to start; increases after short service. Apply housekeeper. 826 S. WABASH-AV.

MAIDS—$75 MONTH
WHITE; ½ DAY SATURDAY; NO SUNDAY OR HOLIDAY WORK. STEADY. GOOD CONDITIONS. APPLY HOUSEKEEPER, 8 A. M. TO 3 P. M. SENATOR APTS., 3845 WASHINGTON-BLVD.

MAID.
High type woman interested in permanent work. Apply housekeeper.
THE GEORGIAN HOTEL,
422 DAVIS, EVANSTON, ILL.
GREENLEAF 4100.

MAIDS
Nonunion; 48 hr. week. Sundays off. Steady position. Resident hotel. Apply manager or housekeeper, 1545 E. 60th-st. Dor. 4300.

MAIDS, $75
WHY GO DOWNTOWN TO WORK?
SO. SIDE. 1 blk. to L and surface.
Call housekeeper. Plaza 1100.
6220 WOODLAWN.

$80—MAIDS—$80
Permanent; no Sundays. Apply 9:30 to 5 p. m. at Whitfield Apt. Hotel. 5330 Harper-av.

MAIDS—White; highest wages and best working conditions in town; full or part time; exp. not necessary. Also need night scrubber. See housekeeper, Hotel Knickerbocker, 163 E. Walton-place.

MAIDS, $77.30
White or colored; full or part time; no Sunday work; class A hotel. Apply housekeeper, 40 E. Oak-st.

MAID, $3
For furnished apt. hotel. Near North Side; permanent.
444 St. James. Div. 1100.

MAIDS, $77.30
Experienced or inexperienced; full or part time; good working conditions.
Park Lane Hotel. 2842 Sheridan-rd.

MAID
For apt. hotel work; pleasant surroundings; no Sun. or holiday; good wages. Sheridan Surf Apts., 425 Surf. Bit. 7200.

MAID—$3
North side hotel; pleasant working conditions. Hotel rooms only.
4707 MALDEN. LON. 7630.

MAIDS, COLORED, $76 Mo.
Small hotel, short hours, no Sundays; with or without experience; age 18-50.
873 N. LA SALLE.

MAIDS, $76
Colored woman over 30.
PARKLAND HOTEL.
1550 EAST 63D-ST.

MAIDS
WHITE OR COLORED.
Good wages; no Sundays. Mayfair Hotel.
5498 Hyde Park-blvd.

MAIDS—COLORED.
Top salary; pleasant place to work; and very convenient transportation. ATLANTIC HOTEL, 316 S. Clark-st. Ask for Mrs. McCord.

MAID
Day maid for hospital; good salary and maintenance; references required.
Call Diversey 4040, extension 390.

MAIDS
Colored; top wages; no Sundays or hol.
THE CORONADO. Briargate 6161.

MAIDS
for apt. hotel; excellent working cond.; no Suns. or hol. 5514 Blackstone.

MAID
$3 a day; for furnished apt. bldg.; good transp. 8 hrs. 4536 Magnolia. Lon. 1385.

MAIDS
Steady work; good salary. Call Mrs. Hannah. Mich. 5400. 1211 N. La Salle.

MAIDS-COLORED
8 hours, 6 days a week: $82.50 a month.
5240 Sheridan-rd.

MAID—$3
for north side furnished apt. bldg.; good trans. 5417 Kenmore. Lon. 1130.

MAIDS
Loop hotel; $80 a mo. Grace Hotel. 75 W. Jackson. Apply after 10 a. m.

MAIDS—WHITE
8 hrs. a day; top salary and meals.
Chicago Athletic Assn., 12 S. Michigan.

MAID, $3
for north side furnished apt. bldg.
612 Patterson-av. Lakeview 9869.

MAID, $70
For permanent work; Nr. North Side; hotel rms. only. 1429 N. Clark. Del.5100.

MAID—$3
For near north side apt. bldg.; 6 days, 8 hours. 629 Deming-pl. Lin. 6234.

MAIDS—$70
Permanent; for north side apt. hotel.
1246 Pratt-blvd. Briargate 4800.

MANAGER and Housekeeper—Must have exp.; to handle 75 room hotel; salary $85 per mo. and room with cooking facilities. Rogers Park 7010.

MANAGER—150 rm. straight hotel; experienced. State salary, age, and exper. Address E K 197. Tribune.

MOPPERS
WALL WASHERS
Perm. $110 mo. and uniforms; 2 wks. paid vac. Apply 956 E. 58th-st., Rm. 201.

PANTRY GIRL
Good salary, plus meals. Steady work.
Blackhawk Restaurant, 139 N. Wabash.

PANTRY girl—Uniforms furnished. Good wages. No Sunday work. Apply Chef, St. Clair Hotel, 162 E. Ohio.

ROOM clerk—Excellent working cond. and salary; exp. preferred; will consider one with some knowledge of accounts receivable, bookkeeping, and cashiering. Address E K 463, Tribune.

SALAD GIRLS
Days or nights; good salary. See chef.
HELSING'S 55 W. WASHINGTON.

SCRUB woman—Colored; for large restaurant; good salary plus meals.
Triangle Restaurant, 171 W. Madison.

SEAMSTRESS—Good pay. Medinah Club, 505 N. Michigan. Mrs. Pinney.

STEVENS HOTEL
NEEDS
MAIDS AND CLEANERS
WHITE OR COLORED.
Day and evening; full or part time. Apply 725 S. WABASH-AV.

SWITCHBOARD
Salary $90. Days or evenings.
PARKLAND HOTEL.
1550 E. 63d-st. Plaza 2710.

Switchboard Operator
PERMANENT; $100 PER MONTH.
CREST HOTEL.
6724 STONY ISLAND-AV.

SWITCHBOARD
operator for near North Side apt. bldg; salary $77.50; good transportation.
428 St. James-place. Lincoln 2860.

SWITCHBOARD operator and desk clerk—North Side apt. hotel. Pleasant surroundings. Salary $90. Address E H 335, Tribune.

SWITCHBOARD
Operator for North side hotel. Permanent. Salary $82.50.
1246 Pratt-blvd. Briargate 4800.

SWITCHBOARD operator—Sm. N. side apt. hotel. 6330 Winthrop-av. Bri. 1400.

SWITCHBOARD operators—Apply HOTEL GUYON, 4000 W. Washington-blvd.

SWITCHBOARD OPERATOR
Country Club Hotel, 6930 South Shore.

SWITCHBOARD Operator—Good pay. 5050 Sheridan-road.

SWITCHBOARD operators—Must have hotel experience. 5009 Sheridan.

TELEPHONE OPERATOR
Good pay; permanent position.
Apply personnel office.
WINDERMERE HOTEL
5553 CORNELL.

TRAY GIRLS
White; liberal wages and pleasant working conditions. Apply week days.
Passavant Hospital, 303 E. Superior-st.

VEGETABLE GIRL
White; must be experienced; good pay; steady position. Apply to chef.
OLD HEIDELBERG. 14 W. Randolph.

WAITRESS—Exp'd only; for night work; $30 week. Newport Rest., 2737 W. North.

WAITRESSES—No Sunday work; good salary. Huyler's, 917 N. Michigan.

WAITRESS—Morning shift. Plaza Hotel Restaurant, 1543 N. Clark.

WAITRESS—50c per hour; any hours. 820 N. Ashland-avenue.

WAITRESS—$25 wk., meals and uniforms. BABBLE HOUSE, 6656 WENTWORTH.

WAITRESS—Good wages; no Sunday. 510 N. Dearborn, 4th floor.

HELP WANTED—WOMEN
Clubs, Hotels, and Restaurants.

WAITRESSES
With or without exp. Long or short hours available. Good wages, meals, and uniforms furnished. No night or Sunday work. Paid vacations; pleasant working conditions.
Basement Lunchroom Men's Store.
CARSON PIRIE SCOTT & CO.

WAITRESSES
FOUNTAIN GIRL
Attractive salaries plus meals and uniforms. No Sundays or late nights.
THE PULLMAN CO.
79 E. ADAMS-ST.

BISMARCK HOTEL—WALNUT ROOM.
WAITRESSES
11:15 a. m. to 2:15 p. m.; 5 week days.
7 a. m. to noon Sundays.
Apply Personnel Dept.
ROOM 200, 134 N. LA SALLE.

WAITRESSES
Exp. unnecessary; 5 day week; good hours, salary, meals, uniforms.
HARDING'S
206 W. WASHINGTON.

WAITRESSES
Good salary, meals, and uniforms. No Sun. or holidays. Age 18-30 years.
STOUFFER'S
156 N. WABASH, COR. RANDOLPH.

WAITRESSES
Lunch, dinner, or long hrs.
Big tips. Good sal. No Sun.
Block's Rest., 116 E. Cermak

WAITRESSES
Full time or short hour work for women; no experience required.
WIEBOLDTS
Ashland and Monroe.
Milwaukee near Ashland.

WAITRESSES
HOURS 11 to 2. NO SATURDAY OR SUNDAY. MEALS. GOOD WAGES.
DUTCH MILL
308 W. JACKSON.

WAITRESSES
for lunch, dinner, or both meals; excellent money making opportunity.
Gimbel's Restaurant, 30 W. Randolph.

WAITRESSES, EXPD.
For busy restaurant; 1 for short hrs., 10:30 a. m. to 2:30, 6 days week. No Sun. or holidays. 50c per hour and meals. Also one for brkfst. and lunch.
Haymarket 9121.

WAITRESSES
Counter service lunch hours; no Sunday or holiday work; meals and uniforms furnished. Apply Miss Boyle, Eitel Field Bldg. Restaurant Corp., 130 S. Clark.

WAITRESSES (2)—$22.50 per wk.; meals and uniforms; no Sundays or holidays; hours 9 a. m. to 5:30 p. m.; no evening work. Apply The Grill, in lobby, 844 Rush-street.

WAITRESSES
Day or night work; good pay and tips plus uniforms and meals. RUBY'S BARBECUE, 1411 E. 53d-st. HYD. 5300.

WAITRESSES
Day or night; average earnings approx. $40-$45; meals and uniforms. Apply after 12 noon, 32 Madison-st., Oak Park.

WAITRESSES
To work in loop; days; no Sunday; top wages. Apply O'Connell's, 107 W. Monroe and 64 W. Washington.

WAITRESSES
Full or part time; good salary; tips; no Sunday. See Miss Gibson, St. Clair Hotel, 162 E. Ohio.

WAITRESSES—EXP.
Long or short hours; good pay and tips; ½ day Saturday; no Sunday.
Henrici's Merchandise Mart Coffee Shop.

WAITRESSES
with or without exp.; day or eve. work; good salary, tips; no charge for meals or uniforms. DE MET'S, 312 W. Madison.

WAITRESSES
Good salary, tips, meals, and uniforms; excellent working conditions. Eastgate Hotel, 162 E. Ontario.

WAITRESSES—Long and short hours; sal. $26 a wk.; 77c hour, short hours. Bonus after six months' service.
COUNTY CAFE, 1901 W. Harrison.

WAITRESS
Top wages; meals, uniforms furnished; noon-8 p. m.; no Sun. Pike's, 915 Wash.

WAITRESSES
Expd.; days or nights; good salary.
207 W. 63d.

WAITRESSES
Will average $40 per week.
6415 N. Western or 7249 W. Lake-st.

WAITRESSES
Days, nites; good sal.; meals, uniforms.
HELSING'S. 55 W. Washington.

WAITRESSES — Experienced; $22.50 plus tips; cashier, $25; meals and uniforms. Apply in person, Robinhood Restaurant, 1623 Chicago-av., Evanston.

WAITRESSES—Good salary, bonus, vacation with pay, meals, and uniforms. Interstate Restaurant, Randolph and Michigan I. C. Depot.

WAITRESSES—[3]; MEALS AND LINEN FURN.; 8 HRS. A DAY; TOP SALARY. GOOD TIPS; NO SUN. OR HOLIDAYS. 722 S. DEARBORN-STREET.

WAITRESSES—Age 16 to 50; experience not necessary; good starting salary; meals, uniforms furnished.
Neisner Bros., 1343 Milwaukee-av.

WAITRESSES—Nights; also extra help Sat and Sun.; $3 daily; meals and good tips. Shirley's, 219 N. Pulaski-rd. Ked. 5416. After 1 p. m.

WAITRESSES—Good wages, nice working conditions. The Gateway Restaurant in the Chicago Northwestern R. R. Station, 520 W. Madison.

WAITRESS—To work 4 nights from 5 p. m. to 2 a. m.; 2 days 11 a. m. to 8 p. m. Excellent salary. Good tips. We guar. over $35 per week. Edwards, 3807 Broadway.

WAITRESS—Good wages; good hours; gd. working conditions. 1350 Morse-avenue. Rogers Park 1444.

WAITRESS—Experience not necessary. Good salary. Room if desired. See dietitian, Mt. Sinai Hospital, 2750 W. 15th-pl.

WAITRESSES—Excellent salary, tips, and meals. Knickerbocker Hotel, Superior 4264. Miss Lamm.

WAITRESSES—White; neat; better than average earnings; expd. or will train; no Sundays. Carder's, 118 N. Dearborn.

WAITRESSES—Long and short hour, for loop. No Suns., nites, or holidays. Courtway, 29 S. La Salle.

WAITRESSES—Exp'd.; wht. or lgt. col.; no nights or Sun.; gd. pay. J. R. Murphy Restaurant in the Grand Central Station.

WAITRESSES—Experienced. Day or night. Uniforms and meals furnished. Triangle Restaurant, 225 S. Wabash.

WAITRESSES [2]—Middle aged; $30 to start, average $40, meals, and uniforms. Danny's Restaurant, 4239 S. Halsted.

WAITRESS.
Good pay. No Sundays. BUT. 9888.
Jack's Sandwich Shop, 5127 COTTAGE.

WAITRESSES—Long or short hours; meals and uniforms. TRIANGLE RESTAURANT, 171 W. Madison-street.

WAITRESSES — See Edna Lewis from 10 a. m. to 5 p. m. Apply at YE OLDE CELLAR, 322 N. Michigan-av.

WAITRESS — For small sandwich shop; 6 p. m. to 1 a. m.; $24 week. LARRY'S, 1154 W. 69th-st.

WAITRESS—Exp.; 5 p. m.-2 a. m.; $25 and tips; no Sundays. Also one 11 a. m. to 7:30 p. m. COZY, 2426 Lincoln.

WAITRESS—Expd.; average salary and tips $55. Barney's Market Club, 741 W. Randolph.

WAITRESSES—Experienced. At once. Good income. Apply REGAN'S, 6400 W. North.

WAITRESS—For 6-day wk.; Sun. off.; gd. pay. Apply 3647 W. Chicago-av.

WAITRESSES—Exp.; good pay-tips; days. Green Mill Restaurant, 4804 Broadway.

WAITRESSES—Av. $40-$45 wk., sh. hrs. No Sun. Avenue Cafe, 109 N. Oak Pk.-av.

WAITRESSES—Night work; aver. $50 wk. 6018 W. North-avenue.

WAITRESS—Long or short hrs.; no Sun.; brkfst. Geo. P. Hill, 111 W. Washington.

WAITRESSES [2]—$30 a week; no Sundays or holidays. 433 S. DEARBORN.

WAITRESS — Experienced; evenings; $25 week; tips and meals. 5549 Belmont-av.

WAITRESSES—Good pay and tips; 6 days' work. THE SPOT, 806 N. Ashland-av.

WAITRESS—12 noon-8 p. m.; small tearoom; $30 wk. 64 W. Randolph, Rm. 300.

WAITRESSES [3] — $25 week; uniforms and meals furnished. 4654 S. Ashland-av.

WAITRESS—Days; good tips; good salary. White Mansion, 75th and Stony Island.

WAITRESS—Morning hours; $28; no Sun. Lukas Restaurant, 839 E. 55th.

WAITRESS—Exp.; no Sundays; day work. Goranson's Restaurant, 5449 N. Clark.

WAITRESSES—Good wages and tips. Schiller Restaurant, 1367 N. Clark. Del. 1486.

WAITRESSES [2]—Exp.; days or nights; $29, tips, mls. 6358 Irv. Pk., Pal. 10077.

WAITRESSES—Exp.; $27 wk. to start. No Sun. Day wk. Can. 9801. 701 W. Cermak.

WAITRESSES—7:30 a. m.-2 p. m., 10:30 a. m.-2 p. m. No Sun. Dearborn 5867.

WAITRESSES—Day or eves.; good salary. 3170 N. Elston-av.

WAITRESS—Exp., under 35, neat, attractive. Call after 5. Tony's, 909 Rush.

WOMEN—GIRLS—16 TO 60
Quick Prom't'n—Permanent
Start on counter or floor service; rapid advancement to key positions paying $27.50 to $30 up, as bakers and cooks. See personnel mgr.
FORUM, 64 W. MADISON

WOMEN
Need 4 to work on griddle and broiler in high class sandwich shop. Top wages. Paid vacation. Apply
O'Connell's, 422 E. Grand-av.

WOMAN—To prepare vegetables; hours 7 a. m. to 3:30 p. m.; good salary.
Presbyterian Hospital, 1753 W. Congress.

WOMEN—Yg., 18-25 for check room work, day or evening. Good pay. Apply bet. 3-5 p. m. 123 W. Madison, Rm. 601.

WOMAN — To operate vacuum cleaner woman to wash venetian blinds. Medinah Club, 505 N. Michigan. Mrs. Pinney.

WOMAN—To vacuum in apt. hotel; 50c an hr. Village 8500 or Austin 8510.

WOMAN—Kitchen help; white or col. 159 E. Ohio. Delaware 9486. Call after 11.

HELP WANTED—WOMEN
Clubs, Hotels, and Restaurants.

WOMEN or girls—General housekeeping duties on hospital floor. No heavy cleaning. Salary plus room and laundry.
EVANSTON HOSPITAL,
GREENLEAF 2500, Extension 526.

YOUNG women—Soda fountain and sandwich work; no exp. necessary; nights; also extra help Sat. and Sun.; $5 daily and meals. Shirley's, 219 N. Pulaski. Ked. 5416 after 1 p. m.

$21.50 PER WEEK—Maids, colored; no Sundays; small hotel. Elm Park Hotel, 1527 Wicker Park-av. Bruns. 8600.

YOU'LL
like it here; modern, long established restaurant; handy to street car, bus, and L. Free $1,000 life insurance and hospital care; free meals and uniforms; good wages paid in the following types of work.
WAITRESSES (days and nights).
DISHWIPERS.
CAKE ICER.
BAKING SALESGIRL.
MADISON RESTAURANT CORP.,
3948-52 W. Madison.

Saleswomen.

SALESLADIES
To sell carbon paper, inked ribbons, Unimasters; no experience necessary; will train; $45 week salary.
PANAMA BEAVER, INC.
Call Miss Smith for appt. Ches. 4343.

AMBITIOUS women—Big earnings taking orders for amazing Assortment 16 Greeting Cards for birthdays, all occasions, Easter Cards, Getwell, Sympathy, Personal Stationery, Gift Wrappings. Experience unnecessary. Samples on approval. Wallace Brown, 36-B So. State-st., Chicago 3.

SALESWOMAN.
Splendid opening selling office supplies; exclusive territory; salary and commission average $35 per week or more. See Mr. Trombino.
Royal Typewriter Co., 427 W. Randolph.

YOUNG ladies—Age 18-23, to travel with org. under well chaperoned supervision, representing large Nat'l Circ. Co.; traveling expenses advanced; liberal draw, acct. Apply Mr. Hopkins, 1104 S. Wabash Room 80, 10-2 p. m.

SALESWOMEN—EXPERD.
to call on retail drug trade, car necessary; salary and car expense. Apply in person only. Service Wholesale Drug, 3900 S. Michigan.

DEMONSTRATORS and saleswomen—Expd.; rep. nat. adv. item in dept. and syn. stores; 2 for Chgo., 2 to travel; sal. and expenses. Rit Products Corp., 1401 W. Jackson-blvd. Ethel Lobdell.

Miscellaneous.

WOMEN, NEED 50
UNDER 45.
FOR PACKING COSMETICS.
NO EXPERIENCE NECESSARY.
15 LABELERS.
15 FILLERS.
20 PACKERS.
White. Can earn $26 wk. start with increases after 3 mos. and 6 mos. Steady, pleasant work. ASSOCIATED DISTRIBUTORS, 3D FLR., 30 W. HUBBARD.

Women All Ages to 65
Good pay—No responsibility
Routine, floor, counter, and clean up work; meal disc. and work clothes free! No layoffs. See personnel manager.
FORUM CAFETERIA
64 W. Madison

GIRLS—GIRLS
MILWAUKEE R. R.
Wanted for sorting and filing work. Previous exp. not nec. Good starting salary. FREE MILWAUKEE RAILROAD SUBURBAN TRANSPORTATION.
Apply Room 67,
2423 SOUTHPORT-AV.
[Corner Fullerton-av.]

Pressers and Examiners
Work in clean, pleasant surroundings examining and pinning or pressing cotton and rayon wash dresses. Good starting salary and bonus; time and ½ for over 40 hours; $1,000 life insurance and hospitalization insurance both at no cost to you.
Tabin, Picker & Co., 4119 Belmont-av.

MAIL AND PARCELS
We need a few physically strong women, 21 to 50; 7 a. m.-3:30 p. m., and midnight, part time shifts open.
Employment office,
CHICAGO UNION STATION.
516 W. JACKSON
Also—1250 MILWAUKEE-AV.

Associated Research, Inc.
Clean, light work, building small electrical instruments; no experience necessary; good pay; approved profit sharing plan and free hospitalization. Apply 7th floor, 231 S. Green-st., 1 block west of Halsted at Jackson-blvd.

WOMEN GIRLS
War time emergency.
General factory work.
Apply
STANDARD TRANSFORMER CORP.
1500 N. HALSTED-ST.

GIRLS AND WOMEN
for packaging pies, cakes, rolls; no exp. necessary; high hourly rate, time and ½ over 40 hours. Afternoons, 4 p. m.-12 p. m.; nights 10 p. m.-6 a. m. Also part time employment. FARM CREST BAKERIES, 4550 W. Jackson.

GIRLS—WOMEN
Strong, to pack boxed chocolates into shipping ctns.; 48 hr. wk.; time and ½ over 40 hrs. Good pay. All transp. Paid health ins.
WHITMAN'S CHOCOLATES,
1537 S. Michigan-av.

LIGHT FACTORY WORK
$26 MINIMUM, 48 HR. WK.
Advance salary after 45 days; ideal working conditions.
NU-DEAL PAPER BOX CO.,
2509 W. Cermak-rd.

NURSE AIDS
FULL OR PART TIME.
Univ. of Chicago Hospitals; permanent; uniforms furnished; straight or split hrs. Apply 956 E. 58th-st., Room 201.

COMMISSARY-CHECKERS
UNDER 40 YRS. OF AGE; $136.50 PER MO. FOR 48 HOUR WEEK.
THE PULLMAN CO.
4053 S. LA SALLE-ST.

MATRON
White, under 50, light, pleasant work; good starting rate. Apply 3d fl., Miss Hartung.
30 W. HUBBARD

GIRLS—WOMEN
For work in better class mail order house; opening, sorting, picking; no exp. nec.; attractive surroundings; rapid advancement; paid vacations. Apply
564 W. Randolph, Room 700.

Housewives Students
Light and interesting war work; choice of afternoon shift, 1 p. m. to 5 p. m., or evening shift, 5 p. m. to 9 p. m. Apply 8:30 a. m. to 4:30.
1319 S. MICHIGAN. 7TH FL.

OUR JOBS LAST FOR YEARS.
Girls and women for steady jobs; good pay while learning to wrap, sort, fold, press, sew, or inspect. Nr. L or surface. See or phone Mr. Jones, American Linen Supply, 849 N. Franklin-st. Del. 4080.

WOMEN—GIRLS
White or Colored
ESSENTIAL WORK.
Steady work; day or night shift.
No exp. neces. 4310 Shields-av.

GIRLS AND WOMEN.
Full or part time as packers for stationery; good wages; light work and ideal working conditions. Apply in person, 9-5, Ace Engraving & Embossing Co., 422 S. Dearborn.

YOUNG men and women—Neat appearing; must be good dancers to teach ballroom dancing in Chicago's leading dance studios. Part time or full time. We will train if no previous experience; expenses paid while training. Call Wabash 8512.

COLORED WOMEN
for porter and bus work as well as dish washing; steady work; good working conditions. Ask for Mr. Denny [2d floor] B. G. FOODS. 174 W. Randolph.

JANITRESSES AND MAIDS [20]—Permanent position. Day or night, 44 hr. week, 55c per hour. Automatic increases; civil service; vacation with pay. Research and Educational Hospital, University of Illinois. Apply Rm. 247, 1835 W. Polk.

GIRL
for photographic printing and inspection, 16 mm. motion picture film, 60c per hr. Call Rm. 995, Merchandise Mart.

GIRL OR WOMAN
Sort cards. Sitting down, easy work. See Mr. Rathbun, 207 N. Michigan.

HIGH SCHOOL GIRLS
Work after school; CANDY factory; no exp. necessary. 612 N. Orleans-st., 2d fl.

LAUNDRY HELP.
20 women or girls over 16, no experience necessary. Great Western Laundry, 2125 MADISON-ST.

YOUNG woman—For silk screen printing; no exp. nec. $28, for 40 hr. wk., to start; 1¼ overtime. Or part time work. 1320 Clybourn. Michigan 0120.

COLORED GIRLS—TALL.
to fill orders for greeting cards.
Gartner & Bender, 1104 S. Wabash.

GIRLS or women—For light work in food factory, nr. north side, filling and capping small size bottles. Sup. 4629.

WOMEN OR GIRLS—White; pleasant factory work. No experience needed. Steady. Bonus. 5 W. Hubbard-st., 2d floor.

GIRLS—Colored, for light factory work. Apply Midwestern Rayon & Dyeing Co., 1300 S. Indiana.

EAT, pleasant, middle aged, white woman. Do housekeeping as in your own home. Churchill Apartment Hotel. Whi. 5000.

GIRLS or women—To fold cloth; clean work; steady. Brand Wein & Co., 185 N. Wabash, Rm. 921.

GIRLS—Colored; for light delivery service; good wages; steady work.
Barnes Crosby Co., 225 N. Wabash-av.

WOMEN to learn indexing — AMERICAN INDEX AND GOLD STAMPING CO., 19 S. Wells.

NURSES' helpers—For day or night work. Good salary and one meal.
Presbyterian Hospital, 1753 W. Congress.

SCRUB woman—Colored or white; $22 a week and meals. Rickett's, 103 E. Chicago.

GIRLS—Exp. not nec.; 50c hr. while learning. Apply 913 W. Van Buren, 6th flr.

GIRLS—Colored; for dry cleaning plant 739 S. Cicero-av. Columbus 8661.

CLEANING women—White; 3 to 4 hours 6 days week; steady. 612 Barry.

HELP WANTED—WOMEN
Miscellaneous.

GIRLS—WOMEN
16 TO 50. WHITE—COLORED.
FOR BINDERY WORK
WE TRAIN YOU
INSERTERS. PILERS.
INSPECTORS.
FEEDERS ON MACHINES.
BOX FILLERS.
ENCLOSERS. WRAPPERS.
FOLDERS. SEPARATORS.
TIPPERS.
JOGGERS.
SHOP CLERKS.
FULL OR PART TIME.
HOURLY RATE, 50-55c PER HR.
HIGHER PAY WITHIN 90 DAYS.
EMPLOYMENT OFFICE OPEN DAILY
7 a. m.-9 p. m. (except Sat.)
W. F. Hall Printing Co.
4600 WEST DIVERSEY

200 WOMEN AND GIRLS
We offer unusually good starting rate; day or night shift; overtime and bonus to increase your weekly pay; exper. is not nec.; we will train you to become
INSERTERS.
STITCHER FEEDERS.
FOLDER JOGGERS.
GATHERING MACHINE FEEDERS.
STITCHER JOGGERS.
TIPPERS.
Part time work for high school girls to work after school. Open Monday thru Saturday noon.
R. R. Donnelley & Sons Co.
2117 CALUMET-AVENUE.

A Starting Salary, $33.80
50 GIRLS
BETWEEN 17 AND 40
wanted for vital war work. Top wages; no machinery; ideal, quiet working conditions; good chance for advancement; permanent jobs for high class, reliable workers; fine transportation.
No floaters wanted.
FLOOR LADIES.
PAINTERS.
INSPECTORS.
PACKERS.
OFFICE WORK.
SUPERVISORS.
441 N. LA SALLE-ST.

Strikingly Different
ESSENTIAL WORK
WITHOUT EXPERIENCE, FOR HOSTESSES, SERVICE PANTRY GIRLS, COOKS, DISHROOM HELP, WITH NO SUNDAY WORK.
We serve only from 11 a. m. to 9 p. m. Permanent positions and other special features.
STOUFFER'S
156 N. Wabash, cor. Rand'h

GIRLS AND WOMEN.
To handle confidential war work for the armed forces. Photographic processes are helping to win the war.
PROCESSORS.
INSPECTORS.
VIEWING OPERATORS.
CUTTERS.
Choice of Shifts.
Must have proof of citizenship.
EASTMAN KODAK CO.
1712 PRAIRIE-AV.
PROCESSING LAB.

WOMEN—GIRLS
HOUSEWIVES—STUDENTS
No experience needed; clean, light, pleasant work; good pay; modern sunlit factory on west side. See if this isn't the ideal job you have been looking for. Give name, address, phone.
ADDRESS F M 287, TRIBUNE.

MID-YEAR GRADUATES
GIRLS—unusual opportunities for interesting work in B/G shops. You can work part time until graduation, then take over a permanent position with an assured future. Gd. pay, meals and uniforms furn. Mr. Denny [2d floor], 174 W. Randolph.

PROCESS CONTROL
Large south side organization will train several intelligent women in control work. $175 mo. to start. Shift work. Write immed., giving past exper., if any, personal data, etc.
Address E B 290, Tribune.

TOP PAY
GIRLS OR WOMEN.
FOR LIGHT WORK
ON WASH DRESSES.
NO EXPERIENCE NECESSARY.
LIBMAN MFG. CO.
1550 N. DAYTON.

NURSE
Undergraduate nurse for industrial position; some typing experience required.
EMPLOYMENT DEPT.,
PRESS WIRELESS, INC.
2743 SOUTHPORT.

AMBITIOUS GIRLS
OVER 16. STEADY POSITION IN LIGHT FACTORY WORK BY PLANT ENGAGED IN WAR PRODUCTION. BRING BIRTH CERTIFICATE. 3D FL., 1733 W. IRVING PARK-RD. MR. JANICH.

COLORED GIRLS—Defense work; we teach you; sew handkerchiefs on power sewing machines; good pay while learning; extra good pay to exper. operators; positions guaranteed after war; free medical care and hospitalization; daylite plant; pleas.; music while you wk.; also night workers. Estab. since 1890. 1021 W. Adams, 2d fl.

WOMEN OVER 18
Factory work. No exper. necessary. Hrs. 7 to 3:30 p. m.; raises after one month and 6 months.
UNITED PACKERS, INC.
1020 W. 37TH-ST.

Sorters, special machine operators, general factory help. Debutante Frocks of Chicago, 237 S. Market.

POSITIONS WITH A FUTURE.
We are looking for women to work in our shipping and order depts., pickers, callers, clerical and shipping room help; excellent working cond.; 40 hour week, time ½ for overtime. Mr. Stone, Consolidated Millinery Co., 18 S. Michigan.

HOSTESSES
In finest coffee shop in the loop. Steady after war jobs. Meals included.
APPLY PERSONNEL OFFICE.
PALMER HOUSE

FACTORY GIRLS.
Your choice of day or evening work putting finishing touches on greeting cards; no experience needed; light work done while sitting; our supervisors are considerate of beginners.
Gartner & Bender, 1104 S. Wabash.

GIRLS—WOMEN
Steady, day work. No experience necessary. Essential industry. Permanent. Apply personnel office west end of building. Pioneer Paper Stock Co., 448 W. Ohio-st.

Light, Clean Assembly
work. Attractive starting pay and monthly bonus. Work seated in clean surroundings. Near good transportation. Post-war future. Apply now at 2112 S. Michigan.

GIRLS—18-28, painting spots on dice and other light work, 48 hr. wk. $27.50 while learning; 4 weeks yearly bonus. Earn $40-$50 weekly after training. Old established firm. No war contract cancellations to worry about. 2d fl., 1217 W. Washington-blvd.

CLEANING WOMEN
Colored; light cleaning; for dress factory; steady all year around; time and ½ for over 40 hours; hrs. 7:30 a. m. to 4 p. m. Tabin-Picker and Co., 4119 Belmont.

GIRLS (10)
To pack seeds for victory garden; full or part time.
Vaughan's Seed Store, 601 W. Jackson.

GIRL—To serve salads and beverages. ALSO woman to bake pies and rolls for our small company cafeteria. Hours 8 a. m. to 3 p. m.; 5 day week.
1300 JACKSON-BLVD.

HANDICAPPED GIRLS
and women; to pack hair nets; steady position; good pay.
Address E K 495, Tribune.

STEAM TABLE
Some exp.; hours 10 to 7; good starting salary; meals and uniforms furn. No Sun. or holidays. DE METS, 312 W. Madison.

GIRLS AND WOMEN
to pack and inspect envelopes; day or night. Apply till 10 p. m. Superior 1451. Columbia Envelope Co., 345 W. Hubbard.

HOUSEWIVES
For folding tissue paper patterns; no exper. nec.; light, clean work; pick your own hrs. Apply 549 W. Randolph, R. 320.

FACTORY Help—No experience necessary. Best pay.
Welch Fruit Products Co.,
4603 W. Gladys-avenue.

GIRLS AND WOMEN—For light, clean factory wk. No experience necessary. Apply CHICAGO MINIATURE LAMP WORKS, 1500 N. Ogden.

ELEVATOR OPERATOR—Between 25 and 40; for high class apt. bldg. at 3500 Lake Shore-dr.; must be attractive; salary $110 month. See Supt.

GIRLS or women—Colored. Will teach to sort, inspect and press dresses. Essential industry. Good pay. Hi-Grade Cleaners, 5709 N. Clark.

COLORED Girls — Light shipping, packing work; steady. American Bandage Corp., 325 W. Ohio-st.

GIRL—To sell flowers at Trianon Ballroom, 25 hrs. per wk. or part time. Joseph Michal Jr., Monroe 6796.

THEATER cashiers — Part or full time hours. State age, qualifications if any. ADDRESS E H 114, TRIBUNE.

GIRL—21-35, drive small delivery truck and do stockroom work; good pay. Chicago Auto Parts, 422 S. Crawford.

GIRLS—Tall, light factory work, and packers; good salary and overtime. 3821 S. Michigan-av.

GENERAL factory help—In ladies' dress factory; good pay. Samuel Groner, 237 S. Market-st.

DO you want a permanent job? We want 2 women for light cleaning work. Mundelein College, Briargate 3800.

HOUSEMOTHER — Experienced, in Protestant orphans home; $60 month and maintenance. Juniper 5599.

JANITRESS—Nights; loop; experd.; $25. 12 E. Monroe. Miss Knudsen.

CLEANING woman—White. Good pay. Peters, 7923 South Park.

JANITRESS — Part time, 2 days a week. SPENCER COALS, 4618 Belmont.

JANITRESS—Permanent. Good pay. Fort Dearborn Hotel, 117 W. Van Buren.

TYPING or long hand addressing, do home evenings. Shapiro, 4542 West End.

HELP WANTED—WOMEN
Miscellaneous.

HIGH SCHOOL GIRLS
WORK AFTER SCHOOL
Hours 4 p. m.-9 p. m. and 5 p. m.-9 p. m.
CLERICAL POSITIONS
Pre-packers — Index clerks
Checkers — Examiners
Order handlers — Selecters
Hand rollers — Wrappers
Rack sorters.
Bring birth certificate if 18 or under.
We do not employ under 16 years.
ALDENS CHICAGO
MAIL ORDER CO.
511 S. PAULINA-ST.

GIRLS—WOMEN
Full time day and evening shifts
7:30 a. m.-4 p. m. 4 p. m.-12:30 a. m.
To pack nationally known foods. No exp. nec. Also fillers, sealers, tapers, and stitchers. Good pay. Clean, steady work, splendid transp. Lake-st. L. Loomis sta. or easily reached by Ogden-Randolph-st. car or Washington-blvd. bus.
CONFECTIONS, INC.
173 N. OGDEN.

Nurses' Registries.

DR.'S. ASST., $150; DENT. ASST., $130.
X-ray tech.....$175 | Lab. tech.........$150
Med. sec.......$150 | Recept. $125
Matron and 1st aid.........................$130
R. N. INDUS.; DAYS, $165; OFC., $150.
Public health, $154; Clinic, $165.
Infant and pract. nurses..................$35
Nurses' aids; white or col.........$100 mls.
SHAY, 1008 N. RUSH. DEL. 7400.

TRADE SCHOOLS—WOMEN

RADIO BROADCASTING
Our former students are employed in Radio Stations all over the country. Announcing — Acting—Writing — Directing — newscasting, etc. DAY or EVE. classes. Phone WAbash 6762 or write or call
COLUMBIA COLLEGE.
Fine Arts Bldg., Michigan, near Congress.

THE ORIGINAL AND ONLY
Chicago Business College
REPUTATION MEANS A LOT.
190 N. State. Estab. 1887. Fra. 4122.

CHICAGO COMMERCIAL COLLEGE.
All branches of Business training.
LOWEST RATES. FREE CATALOGUE.
FREE EFFECTIVE PLACEMENT.
127 N. DEARBORN. FRA. 4803.

SELAN'S BEAUTY SCHOOLS.
South—6404 Halsted. Nor. 2500
North—4066 Milwaukee-av. Ave. 3200
West—4101 W. Madison-st. Sac. 2727

EARN UP TO $40 A WEEK
while learning Prac. Nursing. Winthrop School. Est. 20 yrs. 1206 W. Granville.

BECOME A FASHION OR PHOTO MODEL.
Call or write for free test chart.
JO KEITH, 14 W. Lake-st. Dea. 0134.

FASHION AND PHOTO MODELING.
APPLY PATRICIA STEVENS, INC.
30 W. WASHINGTON. DEA. 1462.

BE a medical secretary or Lab. technician. Complete X-ray course. Free catalog. Century College, 30 E. Adams. Fra. 8478.

LEARN BEAUTY CULTURE—ONLY $65
HEIM BEAUTY SCHOOL, 6 E. LAKE.

MARINELLO SYSTEM of Beauty Culture. GERTRUDE HALE School, 162 N. State.

E. BURNHAM Beauty Schl.—Estab. 72 yrs. 140 N. State. Day or eve. Ran. 3355.

LEARN BEAUTY CULTURE—Paying prof. to know. MOLER College, 177 N. State.

SWITCHB'RD, Recept., and Hotel—All ages. Sch. Field Annex, 24 N. Wabash. Cen. 6646

DRESSMAKING — MILLINERY SCHOOLS

LEARN dressmaking, dress designing, pattern draft or millinery; day or eve. Free booklet. MASTER COLLEGE, 400 S. State.

DRESS Design, pattern draft., dressmkg., millinery. Forest Academy, 38 S. State.

RENE SCHOOL—Design, dressmaking millinery; day-ev. 3419 Chicago. Van B. 0933

SITUATIONS WANTED—MEN
Stores and Offices.

ACCT. des. small sets of books; auditing, stmts., taxes. Pensacola 6792.

ACCOUNTANT—Small set books; audit; all stmts., taxes. Spaulding 5194.

ACCOUNTANT-BOOKKEEPER — Available evenings. Address L 122, Tribune.

ACCT. clerk—Age 46; all phases office wk. Good refs. Address L 133, Tribune.

DETAIL CLERICAL work—Exp'd; free to travel; draft xmpt. Aus. 3048, aft. 2 p.m.

PUBLIC accountant seeks position with private corporation; broad accounting and tax exp. in corporate and estate matters; salary $400. Address L 262, Tribune.

SMALL BUS. MGR.—Sales, chauffeur; exp.; 12 yrs. last pos. Address L 301, Tribune.

TRAFFIC MAN.
Expert on rail and truck rates and routings. Services available 1 P. M. to 5 P. M., Mon. thru Fri. Loop or West side industry preferred. Phone SEEley 5653 or Address A 497, Tribune.

4-F; MARR.; 32 years—13 yrs. auto and indust. eng. parts, gen. office, stock, and inv. control; some acctg. training; 3 yrs. N. W.; inter. work or trade; fut.; $60. Address C L 372, Tribune.

Executives and Managers.

EXECUTIVE ACCOUNTANT.
CPA; 20 yrs.' varied exper. in acctng., auditing, taxes, system instal., and in mgmt. with corps. and in public acctg.; desire permanency as comptroller or similar exec. position; age 42, married.
ADDRESS L 307, TRIBUNE.

ARCHITECT—LIC. Long diversified constr. exp. seeks connection, supervising, expedite, real estate maintenance, hotel or chain store org. purchasing. Exec. cap. Can travel. Address L 131, Tribune.

MERCHANDISE man—Additional mail order and State-st. dept. store exp. in advertising office mgmt., merchdse. control; 4-F; $4,000. Briargate 1621.

DIGNITY or bally ad copy writer, publicity—Ex-army; can edit trade or house organ. Years news exp., ptg. prod. Mid. 9581.

PERSONNEL DIRECTOR—Extensive experience; available immediately. Address L 100, Tribune.

COMPTROLL. or treas.—Full chg. or asst.; draft exempt. Address L 264, Tribune.

Professions and Trades.

ARTIST—Japanese-American wants job in coml. lettering; can do air brush rendering and layout; 4 yrs. art train. in col.; draft status 4-F. Address L 266, Tribune.

ATTY.—Age 36; 4-F; knowl. acctg.; desires permanency. Address L 124, Tribune.

CARPENTER—Day or contract; insured. City-wide. ERICKSON, MOHawk 5579.

CARPENTER—Repairs, remodeling, alterations; exterior, interior. Spa. 8515, eves.

CARPENTER cont.—Repair, remodel, office partitions. Longbeach 0470. Larson.

DECORATING and painting now at reduced prices. Guar. Spaulding 2743.

DRIVER with ½ ton truck—Wants hauling contract; north. Lincoln 9633.

EX-SERVICE MAN des. def. job. A. A. F. photo. lab. tech. grad., photo. schl.; exp. portraiture, comm., press wk.; age 22, will. to live out of town. Write Robert Wenzel, 8005 S. Dante-av., Chi., 19, Ill.

ELECTR. EXP. ENGINEER.
20 years' experience in developing of electr. rotating machinery and control equipment. Address L 258, Tribune.

PAINTING and decorating residential-commercial. Reasonable. Clean, quick work. Buckingham 9864.

PAINTING, paper—Reasonable, reliable decorator; insured. Normal 4956.

PAINTING, paperhanging, calcimining; estimates free; insured. Dor. 9338.

PAINTING, decorating; 1st class; reas.; reliable. Colored. Livingstone 3958.

PAINTING - PAPERHANGING — LOWEST PRICES; INSURED. KEYSTONE 7533.

PAINTING, paper hanging, calcimining—Work guar. at reas. prices. Lawn. 2646.

PAINT, paper, spray basements, halls, apt. —Winter prices. J. Richier. Roc. 6062.

PAINTING and decorating—Inter. and exter. Finest wk.; reas. Midway 9872.

PAINTING home, office, factory, quick serv. guar. and insure labor. Reas. Rog. 4760.

PHOTOGRAPHER—Salesman; dft. ex.; 28 yrs.; will travel. Apt. 323. Fairfax 5311.

STAT. ENGR.—Plumber-steamfitter; have tools, car. J. E. Jackson, Hay. 7800.

TRAVELING expediter—Precision and visual insp. exp. Also different types foundry. Address A 491, Tribune.

YOUNG MAN—2 yrs. college; in mechanical engineering; desires pos. as foreman or expediter. Have 4 yrs. machine exp. and now in charge of 6 Warner-Swasey No. 2s, 4 Warner-Swasey No. 1s, 10 South Bend lathes, thread, centerless, center and surface grinder.
Address K C 15, Tribune.

Butlers, Chauff'rs, Housemen, Etc.

CHAUFFEUR—EXPD.; REFS.; $40 WK. Careful driver. Address L 257, Tribune.

CHAUFFEUR—Private; lgt. col.; A-1 refs.; 20 yrs.' exp.; $35 wk. Went. 4904.

Clubs, Hotels, and Restaurants.

BAR manager—2 years last place; honest, sober, reliable. Mulberry 8239.

COUNTRY CLUB MANAGER—Seeks new connection; 25 years' exp.; fine refs.; thoroly understands buying, preparation and service of food; correspondence invited. Address A 489, Tribune.

INDUSTRIAL FEEDING
Man trained in all branches cafeteria and mobile units.
Address L 127, Tribune.

Farm and Garden Help.

WORKING FARM MANAGER—For gentleman's farm, or estate; fully exp.; good character. G. E. Emstrom, Butt. 3024.

Miscellaneous.

OWNER will hire with 2 ton '40 pick-up truck; stake body; steady work.
Address A 494, Tribune.

RECENT downstate foundry oper.—Exec. sales ability; will consider reas. offer in any other line. Lon. 3030, Apt. 610.

CLEANING—Home, apt. Fast, thoro, complete. $1 hr. S. S. only. Curry, Hyd. 5781

MAN—Single; janitor; good furn. & handy man; board, rm., sal. Whi. 7476.

SITUATIONS WANTED—WOMEN
Stores and Offices.

SECY.-Bkkpr.—Expd. des. evening work. Address A 488, Tribune.

SECRY.—Medical; 5 yrs. exp.; age 23 yrs.; efficient. Address L 125, Tribune.

SECY.-BKPR.—EXPD., 15 YRS.
Executive ability. Briargate 4754.

STENO.-switchboard—Capable; young; college educ.; part time. Irving 3993.

STENO.—Gen. off. exp.; part time, afternoon; rapid, efficient. Victory 4672.

STENO.-secy.—Yng., efficient, 4½ yrs. exp.; $35 min.; Loop. Address L 130, Tribune.

TYPIST-bkpr.—Gd. ref.; all ofc. wk. notary pub.; at home. Address E H 162, Tribune.

SITUATIONS WANTED—WOMEN
Stores and Offices.

BKKPR.-Steno.—All off. det.; exec. ability; small off. pref.; 12 yrs.' exp. Van. 1473.

EXEC.-SECY.—Full chg. bkkpr. and off. mgr.; exp. govt. contracts, sales prom., and publicity. Address A 486, Tribune.

OFC. work, knowl. bkkpg.-acctg.-calc. mch. 5 days. $40. Address L 306, Tribune.

SECY.—Exp., cultured, and personable, who can do things as they should be done, seeks new connection, perm. character; n. side or loop. Address P 532, Tribune.

SECY.—Qualified; rapid steno.; expd. corresp.; university; neat, alert; loop or nr. North. Diversey 4440, Apt. 907.

Professions and Trades.

DRESSMAKER—Finest work; alterations; A-1 refs. Address L 308, Tribune.

NURSE—Available; PRAC. and INFANT. 12 or 20 hr. Winthrop reg. She. 3900.

Household Help.

COOK—A-1; dinners or parties; also genl. clng.; $5 day. Agnes, Went. 4904.

DAY work—Private family; neat colored girl. Drexel 2823.

GIRL—Colored; good worker; hours, 9-2; 5 days; $12, car fare; refs. Ken. 2618.

HOUSEKEEPER or companion — In small apt.; light housework. An excellent cook. Address K C 12, Tribune.

HOUSEKEEPER—Exp.; N. S.; N. Side reference. Address L 303, Tribune.

HOUSEWORK—Good cook; prefer suburbs. 1523 E. 65th-place, 1st floor.

LAUNDRESS desires Wed., Thur., Fri. regular with mach. and dryer only; exp.; reliable; $5.25 day. Nor. 4581.

LAUNDRESS — Exp. shirt ironer, $5.25; Tues., Wed., Thur.; refs.; col. Atl. 1779.

NEAT appearing, mid. aged woman wishes employment in motherless home; suburb or cntry.; ref. Bou. 3593, Miss Marshall.

NURSE—Infant; hospital trained; excel. refs.; $40. Mid. 9520 after 1:30 p. m.

PRAC. nurse—Mid. ag., exp., stdy.; r.-b.; gd. sal., no hv. lift. Polnazek, 2441 W. Walton

HELP WITH HSWK.—Mid. aged; N. Side; no ldy. or winds. Address L 130, Tribune.

Clubs, Hotels, and Restaurants.

COOK—Head; hotel, tearm., club exp. Would leave city. Address L 96, Tribune.

Miscellaneous.

REFINED, capable, and reliable lady—50, pleasing pers. and appearance; wants pos. as companion to lady, house mother, or supervisor. Address K C 1, Tribune.

Employment Agencies.

CLEANING, laundry—Fast; $4-$5, carfare. Evelyn's Placement Service. Ken. 8085

JEWELRY, DIAMONDS, OLD GOLD, ETC.

$1,000,000
In Diamonds Wanted
CASH PAID IMMEDIATELY
AMERICA'S LARGEST BUYERS
of diamonds from individuals, banks, estates, trusts. No deal too large, too small.
FOR HIGHEST PRICES
AND GUARANTEED SAFETY
BRING YOUR DIAMONDS TO US.
WE ALSO BUY
OLD GOLD AND PAWN TICKETS.
Members Chicago Assn. of Commerce.
AMERICAN
DIAMOND SYNDICATE
37 South Wabash-av.
CORNER MONROE. 3D FLOOR.

CASH FOR DIAMONDS
DUE TO OUR TREMENDOUS SALES OUTLET WE NEED DIAMONDS AND WILL PAY TOP PRICES FOR THEM. TOP PRICES FOR YOUR OLD GOLD.
FULL VALUE PAID FOR PAWN TICKETS
WE ARE NOT THE LARGEST DEALERS IN AMERICA, BUT WE GUARANTEE TO PAY THE MOST SATISFACTORY PRICES. SEE US BEFORE YOU SELL.
CASH IMMEDIATELY
U.S.Diamond Syndicate
5 N. Wabash-av., Rm. 800
5 NORTH WABASH BLDG.

SELL YOUR DIAMONDS OR DIAMOND JEWELRY TO ONE OF CHICAGO'S oldest jewelers. There exists right now an unexcelled opportunity to take full advantage of today's high market in converting your diamonds into cash. The Olsen & Ebann reputation assures you prompt, accurate appraisal and high prices. Olsen & Ebann Jewelry Co., 209 S. State, 4th fl., Republic Bldg. Har. 1066.

GET OUR CASH PRICE
BEFORE SELLING.
Diamonds. Watches. Pawn Tickets.
THE U. S. LOAN BANK.
10 N. CLARK-ST. 6TH FLOOR.

DO YOU WANT MORE CASH?
We pay highest current prices or make loans on your diamonds and jewelry.
ILL. STATE PAWNERS ASSN., LTD.
SECOND FLOOR, 140 N. DEARBORN.

ILL. Diamond and Jewelry Syndicate pays best prices for diamonds, old gold, pawn tickets, etc. Dea. 6711. R.812, 5 S.Wabash.

I PAY HIGHEST PRICES FOR GOLD, DIAMONDS, JEWELRY, WATCHES. LLOYD J. BUTLER, 133 N. CLARK-ST.

HIGHEST PRICES PAID FOR DIAMONDS, watches, old gold, etc. Romack Dia. Exch., 7 W. MADISON, AT STATE, RM. 501.

WANTED—1,000 used watches, diamonds, jewelry, and old gold. We buy anything of val. Uncle Max, 675 N. Clark. Del. 2578.

3 CT. DIAMOND in lady's ring.......$285 Levinson's Loan Bank, 739 N. Clark-st.

PERSONAL

WILLIAM TURNBULL discontinues ownership, Dec. 31, 1943, in the firm of Peterson, Turnbull & Co., and will not be liable for any financial responsibilities of Peterson, Turnbull & Co. or Peters, Turnbull & Co. arising thereafter. William Turnbull, 6136 Kenwood.

ALL personal property held as an accommodation, or held as security for unpaid charges will be placed for sale at 1621 Benson-av., Evanston, Ill., on Monday, Jan. 17, 1944, 9:30 a. m. Pembridge Hotel, 1406 Chicago-av., Evanston, Ill.

IF MRS. GROSSFELD of the Grossfeld cafe, 65 E. South Water Market, Chicago, does not call for electrical equipment stored at Becker Bros. Electrical Corp., 17 S. Jefferson-st., Chicago, within 10 days, same will be sold for charges.

HAVE sold general appliance service, 2113 N. Cicero—Not resp. for debts after Jan. 1st contracted by any but myself.
STANLEY L. P. YOUNG.

HAVE sold cleaning, pressing and repairing business, 104 S. Prospect, Park Ridge, Dec. 31st; responsible for my debts only.
MATTHEW SCHUTZ.

WOULD driver of car which struck pedestrian at Crawford and Palmer at 5:40 p. m., Jan. 4, please call Capitol 0985.

HAVE sold grocery store—Responsible for my own debts only.
Joseph Canlo, 725 S. Kilbourn.

NOT responsible for any debts contracted by any one other than myself.
Charles R. Weir, 5401 Grace-st.

WILL not be responsible for any debts other than those contracted by myself.
ALVIN C. TEWES, 4837 N. KENMORE.

NOT responsible for any debts contracted by any one other than myself. Howard M. Holmgren, 1807 N. Luna-av.

NOT responsible for any debts except those contracted by myself. William Genengeles, 5838 N. Mason.

NOT responsible for debts other than my own after this date.
Anthony P. Van Boxel, 7805 S. Green.

NOT responsible for debts contracted by any other than myself after Jan. 6, 1944.
C. ROBERT ORD, 5346 W. OHIO.

RESPONSIBLE for my debts only. Thomas Melville Jr., 33 S. Albany.

RESPONSIBLE for my own debts only.
Kenneth E. Litchfield, 1111 Massasoit-av.

RESPONSIBLE for my own debts only.
Samuel Rogers, 1343 W. 110th-pl.

SIS: Remember New Year's? Call Wellington 0752. MOM.

NOT responsible for debts other than my own. Henry Klitchman, 1325 Nelson.

RESPONSIBLE for my own debts only.
Paul Boensch, 2001 W. 21st-st.

RESPONSIBLE for my personal debts only.
Russell Beppler, 4115 Sheridan-road.

RESPONSIBLE for my own debts only.
Leon de Pantazelos, 2759 Armitage-av.

OFFICE FURNITURE AND DEVICES

FOR SALE—Elliot addresser with typewriter attachment, $225; 3 steel cabinets, each 24 tray with lock doors, $35 each. Rm. 1922, 360 N. Michigan-av.

DESKS, tables, files, cut, cabinets, steel lockers, drafting tables, blueprint cabinet, adding machines and safes.
Business Furniture Co., 172 W. Monroe.

WANTED FROM PRIVATE PARTIES.
4 desks, file, safe, 6 chairs, add. machine. PHONE HOTEL, Bit. 6600, Apt. 203.

ELEC. Sundstrand and Victor adders, calculators, comptometers, dictaphones, safes, addressograph and frames. Aus. 8888.

40 CHROME chairs, 25 steel files, 3 add. machines, 4 calculators, 5 safes, desks and chairs. 526 S. Dearborn. Wab. 0956.

DESKS, CHAIRS, TABLES.
Sales recep. room furn., new and used.
R. W. McGrath. 1672 W. Ogden-av.

MIMEOGRAPH—AUTOMATIC FEED.
ALSO EDIPHONE SET. LIKE NEW.
537 S. Dearborn, Rm. 300. Har. 3476.

WANTED FROM PRIVATE PARTY
Any quantity of desks, chairs, files, safes, and adding machines. Hum. 6642.

BUY OR SELL—SAFES, VAULT DOORS AND MONEY CHESTS. MOSLER SAFE CO., 214 W. JACKSON. RAN. 0211.

125 BRAND new walnut office desks—Flat top; brand new, in original crate; best offer takes. Haymarket 3020. Open Sun.

ELEC. Sundstrand and Victor adders, calculators, comptomters, dictaphones, safes, addressograph and frames. Austin 8888.

USED OFFICE furniture, desks, chairs, etc. KENDRICK, 218 W. Jackson. Cen. 4324.

CALCULATING and adding machines for sale or rent. Call Wabash 3334.

WANTED—Electric water cooler. A. C. I. Leiter. Webster 3546.

KARDEX cabinets, desks, chairs, files, storage cabinets. Phone Harrison 6450.

DESKS, chairs, Hileo Dup., model 4; 1 ofc. table, 27x60. R. 406, 109 N. D'rborn.

PRUITT buys, sells, repairs office machines. 425 N. La Salle. Delaware 4900.

CASH register, add. mach., Und Royal typewriter. 4523 Broadway. Lon. 8967.

STEEL shelving, lockers, furniture. CENTRAL, 20 W. Hubbard-st. Del. 8495.

4 GLASS top mahogany desks. Reasonable. Palmer, Ambassador 1125.

Chicago Daily Tribune
THE WORLDS GREATEST NEWSPAPER
THURSDAY, JANUARY 6, 1944.

NEW INVASION MAP OF EUROPE—SECTION III.

This is Section III. of a new 3-section map of Europe, showing all areas of the continent that might possibly be directly affected by an allied invasion. Sections I. and II. appeared Tuesday and Wednesday, respectively. Save this map. Fitted together the sections form one large map, which readers are advised to preserve for the coming battle of the continent.

Mother Thanks Policeman Who Slew Her Robber Son—State G. O. P. Leaders at Harmony Dinner

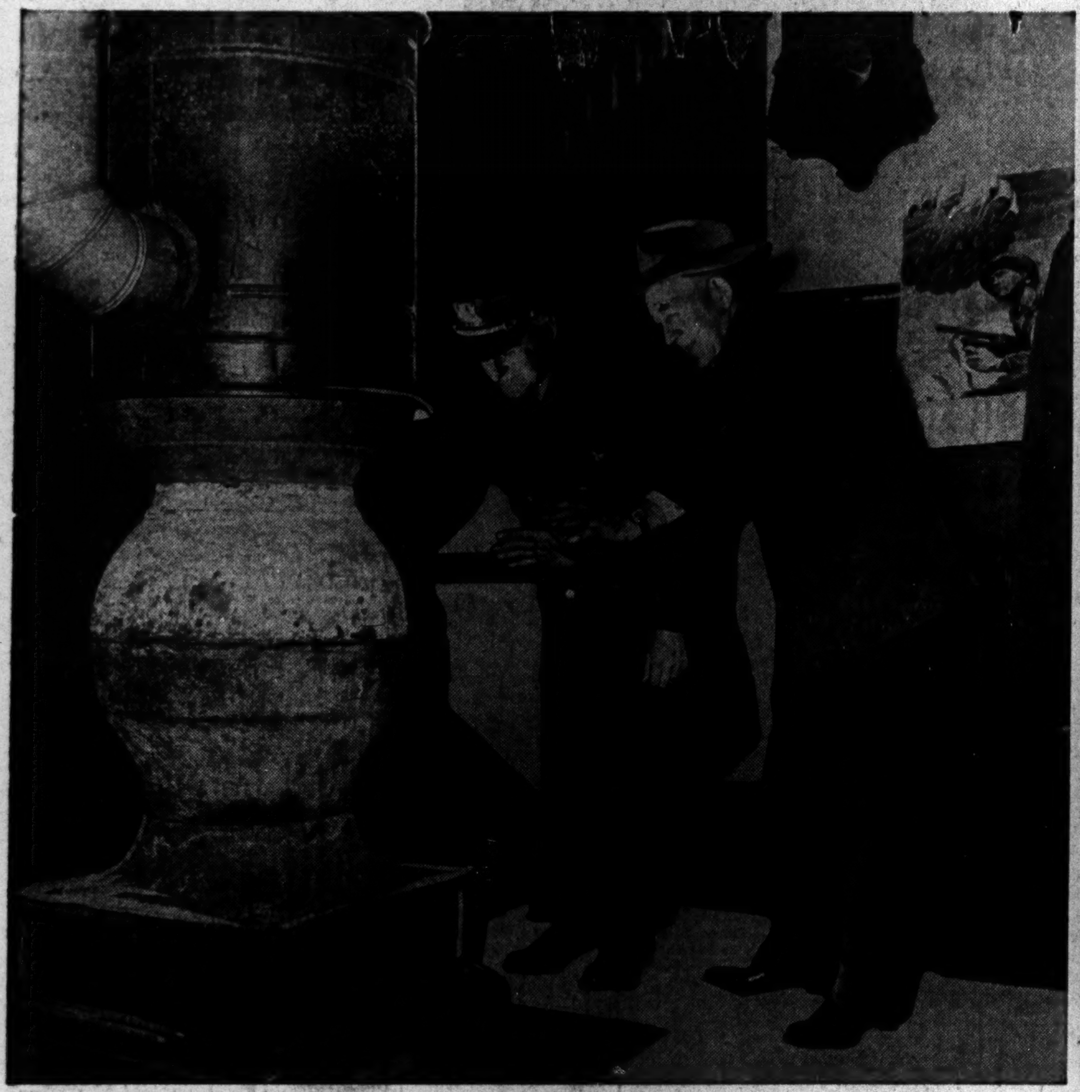

[TRIBUNE Photo.]

Police Sgt. Mark Munroe (left), and Policeman Frank Jensen seeking warmth at century old stove installed in North Damen avenue station lobby.

(Story on page 13.)

[TRIBUNE Photo.]

Mrs. Doris Russell thanking Policeman J. J. Niewinski, who shot her son, for ending his life of crime.

(Story on page 9.)

[TRIBUNE Photo.]

Chili Williams, magazine cover girl, looking at exhibits in Tribune Tower, where Tribune photographers' pictures are on display.

(Story on page 9.)

[TRIBUNE Photo.]

Pat Lambert (left) and Hariette Blumberg watch Keith Carrigan put finishing touches on a submarine torpedo he helped to build in Chicago arms plant. Carrigan, formerly a fireman in the navy, was discharged after receiving Purple Heart award and Presidential citation.

(Story on page 14.)

[TRIBUNE Photo.]

State officials and announced candidates seen last night at G. O. P. harmony dinner. Left to right, seated, State Sen. Arnold P. Benson, C. F. Becker, Gov. Green, Lt. Gov. Cross, and State Auditor Arthur C. Lueder; standing, Atty. Gen. George F. Barrett, Richard J. Lyons, and State Sen. Earle B. Searcy.

(Story on page 7.)